"Sail on, sail on, and on and on."

# The Times
## LOS ANGELES

In Three Parts — 44 Pages
PART I — TELEGRAPH SHEET — 18 PAGES

GREATER SOUTHERN CALIFORNIA

AY MORNING, SEPTEMBER 20, 1927. C DAILY, 6 CENTS. SUNDAY, 10 CENTS.

*Liberty Under Law—Equal Rights—True Industrial Freedom*

## ...IED BABY HOPE DIES

### ...d Test Held ...d No Value

*...e Tell Judge That ...s Cannot Firmly ...n Parentage*

*...d That Girl Not ...me by Mrs. Smith, ...pert Asserts*

...on, Sept. 19. (AP) — A ...ge, based on the old ...ll tell," was shattered ...ts de learned that mas... ...edical profession agreed ...ay that "blood would ...ether the baby girl she ...d child.

...Smith continued to insist ...aby girl in her arms had ...n to her by hospital offi... ...result of a shuffle a "week ...re birth to a boy.

...ed physicians and ...e talked into confer... ...ge Carl V. Weygandt of ...court, decided today ...e nurses could not con... ...ion that Mrs. Sam Smith ...r of the girl she nursed, ...ood tests will serve only ...ose of the child's par...

...ES FOR CLEW

...ous other medical tests ...ted to the mother and ...se, in the hope that some ...e found to establish the ...ge. John G. Spencer, ...ense, Herbert L. Hoeck... ...ttorney, and Garry C. ...e physicians at the ...d.

...e only time after birth, ...ds to tell the race or ...ding to the identity of ...d's child by blood tests," ...declared. "It would be ...e a blood test and de... ...e child is Mrs. Smith's ...ld then discover later ...ake has been made. Evi... ...ch reliance can offer ...ests to prove."

...," said Dr. Cummer, ...ducted the investigation, ...ys that the child in the ...of Mrs. Smith, but they ...ow she is not." It is ...ssible for a clever that the ...ormer Mona tests is ...

...ment, who, with Dr. C ..., will make an examin... ...ological characteristics of ...e child, declares that he ...ot satisfied on physical re... ...ts to the most exact ...ests that no definite ...n can be made in less than a ...

...ES IN CLASSIFYING

...ge suggested physical ex... ...characteristics between ...e child, but adds that he ...e mind and interne, who ...finally interviewed, made ...ion that they informed Mrs. ...ld was a boy.

...ers pour in from ...of the nation and from ...countries, written by ...ologists, palmists, and ...ing methods of de... ...e child's parentage. Ex... ...ke the suggestions ...ade them by Judge Wey... ...ent any worthless and ...ations.

...Mrs. Smith, convinced

...ed on Page 2, Column 7)

## Will Rogers Remarks:

BEVERLY HILLS, Sept. 19. [To the Editor of The Times:] Tunney and Dempsey are letting up on their training, just going nine holes on the links instead of their previous strenuous eighteen. On Wednesday and Thursday they will just do a little light putting and a couple of simple questionnaires. A m o n Carter invited me to the fight but I would rather wait and see them fight next year. That will be the third and maybe for the championship. I hope we can hear the shooting over the radio from Chicago that day.

WILL ROGERS.

## IOWAN SETS DERBY PACE

### Miller First to Reach Chicago

*Flyers Encounter Perilous Storm and Fog on Way to Spokane*

*Fifteen Pilots Line Up at Roosevelt Field for Second Race*

CHICAGO, Sept. 19. (AP)—A former army pilot, characterized by his flying "buddies" as the "luckiest fellow in the world," Leslie Miller of Des Moines, Iowa, today winged his way through perilous fogs and over mountain tops to take the lead at the end of the fourth lap in the New York-to-Spokane air derby.

Flying alone in an Eagle Rock plane, the Iowan took the lead after a close contest, in which twenty-four others were entered. Although he left Roosevelt Field, New York, the starting place, in ninth place at 6:10 a.m., eastern standard time, he arrived at the municipal airport here, the end of the fourth lap and where most of the contestants must stop over for the night, ahead of the flying pack at 4:43 p.m., Chicago daylight-saving time, completing the 705 miles in ten hours and forty-two minutes, or a time average of about seventy-one miles an hour, including the time taken for three stops.

SECOND TO LAND

A minute and a half behind Miller came C. W. Meyers, who was fifth to leave Roosevelt Field in the chase

(Continued on Page 3 Column 4)

## DAY'S NEWS SUMMED UP

...Wind at 3 p.m., ... miles. Ther... ...g.); lowest, 60 ...for Los Angeles and ...f — complete weather ...ge of this section.

...dio, Page 9. Part ...ers, Clubs and Socie... ...Part II; Markets ...12, 13, 14, 15. ...Notes of southern ...Part II; Oil News, ...Page 12. ...Page 4, Part III.

...SHORT STORY. ...Page 17, Part ...Part II.

...on tip-toe to ...ight today. Page ...

...is made to Julian ...nstruction is made. ...

...ain hush of $2000 ...police car. Page 5. ...

...ge Anderson case ...mmences police ...attack. Page 1, ...

...ll-fever ordered to ...ppear in Square... ...Part II. ...

...for murder charge ...to trial. Page 5. ...

...Federation an... ...convention. Page ...

...sale of real-estate ...mmary of $60,000 ...Page 10, Part II. ...

...Amusements and Rem...

...ber This

...difficult to con... ...leader that he ...from the men ...ed.

## RIVER PEACE MENACED

### Gloom Shadows Pact Outlook

*Wyoming Governor Scores California and Arizona at Denver Session*

*Dern Believes Coast State Justified in Demand On Colorado*

BY C. A. JONES
"Times" Staff Correspondent

DENVER, Sept. 19. (Exclusive)—A gloomy outlook toward ratification of the Colorado River compact and settlement of the river problems appeared today at the resumed session of the Governor's conference, and was put in words by Gov. Emerson of Wyoming who, after chiding both Arizona and California for failure to recede from former demands for water from the river, remarked that further discussion seems useless.

To the California commission he made the threat that if they do not yield on water demands Wyoming will oppose the Swing-Johnson bill, while to Arizona he said that a continuation of her obstructionist attitude will result in her elimination from benefits from the river.

After several hours' discussion the conference recessed until tomorrow morning, while the upper-basin Governors met tonight to work out a formula for further meetings.

All the State executives were present except Gov. Young of California and Balzar of Nevada.

DERN OPENS SESSION

The session was opened by Gov. Dern of Utah, chairman, with an address in which he analyzed the positions of California and Arizona. He said he believes California is justified in her demand for storage on the lower river to provide an equable flow during the year as a condition to ratification of the compact. He suggested the conference declare itself in favor of such storage, so California might obtain the benefits of flood control, silt control, protection against drought in Imperial Valley, water for additional reclamation and a domestic supply for coastal cities.

Turning to Arizona, he said the conference should recognize Arizona's demand to revenue from hydroelectric power plants built along her shores of the river equal to what return she might receive were the development made by private capital.

Nevada, he said, has threatened to rescind her ratification if this same principle, long proposed by Arizona, is not recognized, wherefore he urged the conference to agree to it.

CONCESSIONS URGED

He made an appeal for concessions from both sides.

"Any blockhead," he told the conferees, "can stand pat, but it takes a statesman to know when and how to make concessions that will bring about a harmonious settlement."

He ridiculed as "silly" the charge that the private-power interests are actively preventing an agreement.

"I have a suspicion of my own," the chairman continued. "I suspect that both Arizona and California will be more ready to make terms on water if they know what else they are going to draw out of the mysterious bag held by this conference."

The remainder of his address was taken up with an explanation of Utah's law, passed last winter, which reserves to that State the bed of the Colorado River in Utah. He said the act was passed in order to clarify Utah's claim to oil pools under the river and should not be construed as nullifying her compact ratification.

Gov. Hunt and Commissioners Maddock, McCluskey and Winsor, for Arizona, repeated their demands for water, while Chairman Bacon of the California commission, and Attorney Charles L. Childers of Imperial reiterated that California's "irreducible minimum" is 4,600,000 acre feet. The last suggestion made by the upper basin was 4,200,000 acre feet for California.

Commissioner Wilson of New Mexico suggested that this 400,000 acre feet be held in abeyance with the understanding that twenty years hence that State and Arizona arbitrate the matter. Commissioner Maddock then said that Arizona's demands are 600,000 acre feet above that offered in the upper-basin proposal, and added that the Arizona demands also should be considered.

State Engineer Malone of Nevada suggested that State lines be ignored

(Continued on Page 2, Column 7)

*Hear Every Detail of the*
Lindbergh Reception TODAY
*over*
Radio KHJ
The Times
*An Exclusive Broadcast*
Also through Loud Speakers in front of the Times Building, First at Broadway

## *Welcome, Lindbergh!*

### The Conquering Hero Comes

*By T. Howard Wilson*

Now let the choral trumpets blow,
And let the welkin ring with praise!
Who bravely rides with Death shall know
We crown his brow with lustrous bays!

Through vast uncharted ways he sped,
O'er angry floods that called in vain,
Where ancient Silence sits in dread,
And Night breeds numbness in the brain.

O'er paths impassable he flew
Where Winds their mournful trumpets sound,
His purpose high to dare and do
A deed of note, in duty bound.

What though Death sat in wintry glooms
To lure him down to endless sleep,
His was a goal beyond her tombs,
Beyond the gulfs where Sirens weep!

The ghosts of Vikings rode with him,
The courage of the mighty dead;
What though the stars grew wan and dim,
The lamps of conquest gleamed ahead!

He trekked with gods across the skies
Where ran before the mystic Gleam;
He braved the path where honor lies
And topped the minarets of dream.

Blow, trumpets, blow! Lift up your praise!
For this our hero comes again
With regal deeds to crown our days,
Nor any aftermath of pain!

Blow, trumpets, blow! Swing wide, ye gates!
Up, up, Aladdin, Mab and Djinn,
He comes who whelmed the frowning Fates,
Swing wide the gates and let him in!

## LEGION HOST MARCHES INTO HEART OF FRENCH

### *Myriads Cheer and Weep as 14,000 Americans Parade in Paris; Californians Gaily Clad*

PARIS, Sept. 19. (AP)—The American Legion marched into the hearts of the French today. The men who fought for France "came back home," and hundreds of thousands of the French populace, their eyes dim as they thought of the war times, cheered the Americans as they marched along. Overcome with emotion many women along the route of the parade wept.

## WAR FLAGS LEAD WAY

### *Drums Muted as Tomb Passed*

*Colors Carried on Famous Fields Put Snap in Step of Legionnaires*

*Walls of Bayonets Hold All Paris Back as Doughboy Has Hour of Glory*

BY CAPT. JOHN W. THOMASON, JR.
(Author of "Fix Bayonets" and "Red Pants," who fought in France with the Fifth Regiment of marines.)
(Copyright, 1927, by North American Newspaper Alliance)

PARIS, Sept 19. (Exclusive)—The war flags of two republics were massed today on the Place d'Iena. You went around the Place de la Concorde, where one remembers the German cannon massed at the time of the Armistice and the sweep of the Tuileries on the left hand and passed up to the Place de l'Etoile.

Toward the Trocadero, with the slim height of the Eifel Hower gracefully visible through the cross-streets, you began to find the congestion due to the parade of the American Legion. Taxis went no farther, even though a delegate from the Cafe de la Paix assured a sergeant de ville that his taxi was one of the gallant machines which took the Seventh French Division to the battle of the Marne in 1914, thus rating a place in the veterans' parade.

So you got out and walked. Every street giving upon the Place d'Iena held some kind of a mass shaking itself into shape. Flags nodded, this way and that, and finally came into line and rearranged themselves under the blue-gold banners of the Legion posts. Blue, orange and white caps and caps curiously pied after the device of military tailors unrestrained by military regulations gathered into squads four and eight abreast, old column of squads and double squads.

HUNT FOR STALLS

The names of the States, homely names for the Rue de Marceau and Avenue d'Iena—Texas, Nebraska, Connecticut and Washington — were elevated on standards. The line regiments of France, extremely business-like in horizon blue and steel helmets, were deployed along Avenue d'Iena, Champs Elysees and Rue Royale to the Madeline, from there along the Grand Boulevard to the Place l'Opera and thence obliquely to Notre Dame.

Worried persons with distinctive chapeaux and canes wanted to know: "Where the hell is New Jersey," and "Is Vermont down that way?" The civilian population was assembled solidly along the line of march and everywhere circulated the police, busy but polite.

There's a statue at Place d'Iena, because Napoleon crushed a Prussian King at a little town in Germany long ago. Here, in two ranks across the avenue, formed a detachment of horses of the Garde Republicaine. They rode black horses. These are tall men and they were delightful to the eye in their gold helmets, white breeches and splendid high boots.

(Continued on Page 2, Column 3)

Each of the 14,000 men of the Legion and several thousand of their mothers, sisters and wives passed under the Arc de Triomphe. In silent tribute to the French Unknown Soldier buried there the Legionnaires passed with their hats off and their colors dipped in salute. As each passed he dropped some red, white and blue flowers around the grave. Soon the marchers had built around that tomb a wall of fragrant and tender tribute that hid from view the flame of memory that burns there.

GUARD NOT NEEDED

Rain fell as the procession was forming formed and came again as it started, but soon the weather cleared. There was a guard for each of the 14,000 Legionnaires in the line of march, but none was needed. The 14,000 soldiers and policemen were grouped along its route or waiting in reserve, but there was no disorder in Paris, except the frenzy of cheer.

Many of the spectators wore mourning bands and many saw the parade with quickened hearts as they remembered again the days of the war and visualized these men in tin hats trudging along for the line of fire where their own kin fought and died.

Throughout the whole of France and her colonies it was American Legion Day. Every city was flag-bedecked and little ceremonies marked this the first official holiday ever declared by France in honor of her foreign friends.

CONVENTION OPENS

The convention opened this morning in the Palais du Trocadero. At its session, which lasted two hours, President Doumergue of France, surrounded by most of his cabinet, welcomed the American soldiers back to France. War-time friendships and good will were voiced again in the message of President Coolidge and in the addresses of Gen. Pershing, National Commander Savage of the Legion, Julian M. Thomas, Legion Department Commander of France, and Sheldon Whitehouse, American Charge d'Affaires, who took the place of Ambassador Herrick, who is ill in America.

For Paris, the heart of France, "La Grande Parade" was the whole thing. At least 1,000,000 Parisians were packed along the four-mile line of march, behind the bayonets of the police, the white batons of the police and the sleek coursers of the mounted Republican Guard. Rooms and windows everywhere along the route and some quite a distance from the parade were filled with French faces. No traffic was allowed to move along the line of march during the entire afternoon.

As the American Legion met, the women of the auxiliary started their convention in a similar spirit. Gen. Gouraud spoke to them in behalf of the army and Andre Tardieu in behalf of the government, told the women how grateful France still is to them, not only for giving their men to France, but also for the women's work in the war and, above all, for the spiritual influence they exerted in the war. The American women, through Mrs. Adalin Wright McCauley, National President of the Auxiliary, thanked their French sisters for "what you did for our boys."

The reviewing stand where Marshal Foch, Gen. Pershing and Gen. Gouraud and those others who led the Allies to victory stood for almost three hours watching the procession, was situated squarely in the center of the east side of Place de la Concorde. In front of it Champs Elysees stretched for a mile toward the Arc de Triomphe, its glorious mass of stone silhouetted against the cloudy afternoon sky.

Wounded French war veterans had places of honor along the line of march, being the only ones who were allowed to stand or sit in front of the unbroken line of blue uniforms which guarded the route.

The air was filled not only with

(Continued on Page 2, Column 1)

## JENSEN SAFE AFTER CRASH

### *Leo the Lion Also Unhurt But Disgusted, Says Flyer Telling of Wreck in Arizona*

SAN DIEGO, Sept. 19. (AP)—Speaking over the long-distance telephone from Apache Lodge, Roosevelt Dam, Ariz., this evening, Martin Jensen gave B. F. Mahoney, airplane builder in San Diego, a detailed report of landing his airplane on an Arizona mountainside in the Tonto Basin region without injury to the lion he carried as a passenger and with only a slight cut over the eye as his own memento of the adventure. He made the landing last Friday at 3:20 p.m., while on an attempted flight from San Diego to New York.

He thus described his landing:

"I was flying low to keep out of the clouds and followed a canyon, thinking it would take me through the mountains. Just in time I saw that the canyon ended in a wall, and tried to turn to get out again, but didn't have room and had to take the chance of landing on the mountain side. It was a rough landing, but I managed to strike a ree top that stopped the plane, although it rolled over a couple of times after striking.

LEO UNHURT

I crawled out and looked to see what had happened to Leo. The cage had held tight and he wasn't scratched, although he did look disgusted, and I figure his opinion of me as a flyer is pretty low.

"I didn't have time to think of what might happen while the plane was rolling over out of the tree, not even if the cage had split open and dumped the lion out on me. But he seems to have taken care of himself in the cage while we were tumbling, and if he didn't like it he didn't make any roar about it.

"When I asked him how he felt he licked his chops and settled himself as best he could in the cage of the wrecked plane. I stripped a piece of aluminum off the plane and made a trough that I filled with water for him from the creek in the canyon. Then I fixed him up with what milk we had left, divided my sandwiches with him and started down the canyon for help, not knowing where I was going but figuring that if I followed the creek down I'd come out somewhere. After circling clear around Tonto Mountain and several others, I had to crawl up the canyon wall.

KEEPS ON GOING

"The first day I walked till dark. After a sleep in the brush I got up at daylight and went on. My shoes began to drop off Sunday. The first sign of habitation I found was a ranch house I came to Monday forenoon. I told the rancher who I was and where the lion was. He promised to take some food to Leo and directed me to the H-Bar ranch. When

(Continued on Page 2, Column 5)

## NICARAGUAN CHIEF SLAIN BY MARINES

*Band of Rebels Dispersed After American Soldiers Kill Francisco Barrios*

WASHINGTON, Sept. 19. (AP)—United States marines have engaged in another encounter with a Nicaraguan band which was dispersed after the leader, Francisco Barrios, was killed.

Part of the gang, Rear-Admiral Sellers reported today, is believed to have joined the leader, Sandino, who is reported to be ranging in the near-by mountains with a company of about fifty men.

are safe after forced landing in Arizona. Page 1, Part I.

Oregon Supreme Court holds politicians subject to criticism in reversing libel verdict. Page 7, Part I.

GENERAL EASTERN. Iowan leads planes to Chicago in Spokane air derby. Page 1, Part I.

Governors' Colorado River meeting in Denver menaced by hopeless row. Page 1, Part I.

Mother's hope for blood tests to prove parentage in baby mix-up shattered by conference of experts. Page 1, Part I.

Coolidge ready to exercise tariff powers if France fails to modify new rates. Page 4, Part I.

Smith forces expect Newton B. Baker to succeed McAdoo as leader of Democratic drys. Page 4, Part I.

FOREIGN. Legion host of 14,000 marches into heart of French in parade opening convention. Page 1, Part I.

League committee adopts Polish plan for outlawing war. Page 3, Part I.

Majority of three for government in Dail Eireann over combined opposition now assured. Page 5, Part I.

Floods sweep States in Central Mexico, rendering thousands homeless. Page 9, Part I.

New Chinese government picks Cabinet. Page 9, Part I.

# CALIFORNIA LEGIONNAIRES PARADE IN ORANGE GARB

## *Each Marcher Places Flowers on Tomb of Unknown as Bands Play War-Time Songs*

(Continued from First Page)

music and the shouting of the parading hosts, but also with cries of "Vive l'Amerique" and "Vive les Americaines," which arose in a constant torrent from 2:30 in the afternoon until the parade disbanded more than three hours later.

INCREDIBLE TO FRENCH

To most of the 1,000,000 French who looked on the thing was utterly incredible or "quite American," which to the French is the same thing. The very thought that so many men and women would come such a great distance to parade and to make a pilgrimage to the field on which, so far from their own kith and kin they had battled with the enemy, seemed to the ordinary French spectator—to whom a trip of 100 miles is a thing to plan for months and talk about for years—a most unprecedented and undreamed-of occurrence.

At the head of the parade rode a mounted platoon of the Republican Guards. Behind them came their band, one of the most famous military bands in the world, and three companies of French soldiers in horizon blue, their bayonets rising high above their bobbing heads. Then came a car carrying Gen. Pershing, Marshal Foch and Commander Savage to the reviewing stand, where a group of women and girls from Alsace-Lorraine, dressed in their native costumes, with great black bows two feet wide in their unbobbed hair, greeted them and presented a flag to Pershing and flowers to Commander Savage.

"MADELON" LEADS

Many times the strains of "Over There" were heard and at times the very atmosphere seemed to beat against the eardrums with the lilt of "The Stars and Stripes Forever." "Madelon," however, was the popular piece of the day.

The first delegation to pass in review was that from Florida, led by a band from Palm Beach. Then came doughboys from Delaware and men from Arizona in the wide-brimmed hats of the great open spaces. A band from Greenville, O., in grey-blue military uniforms came next. Indiana followed, women forming a prominent part of this delegation, all of them dressed in white skirts, shoes and stockings, with blue tunics lined with orange.

Illinois was next and a big delegation it was. The Kankakee band in uniforms of black neatly striped with white formed one of the brightest spots in the parade. Next came Louisiana and the French crowd showed it did not forget that Louisiana was once French territory and still cherishes in its civilization much of its inheritance from this country.

CORPUNCHERS NEXT

Texas was the next in line, but it was not the legendary Texas. There were no six-shooters and only a few broad-brimmed hats. Tennessee followed and after the southerners the Yanks from Connecticut. Behind these paraded the big boys from Montana, some in cowboy garb with a cowgirl or so along with them. They had no band but the music they had was the hit of the day. The musicians, one with a cornet and the other with an accordion, contributed Montana's music to the gayety of the afternoon.

West Virginia, Georgia and the Carolinas followed next to the music of a drum and bugle corps from Charlotteville, N. C., all dressed in red, white and blue.

Idaho, represented by a small but noisy group, was next. Oklahoma, with a squad of real Indians—squaws as well as warriors—all in their paint, feathers and cloaks of many colors, followed. White warriors from Tulsa kept up the Indian idea with feathers in their hats. After them marched the Legionnaires from New Jersey with a great show of flags—hundreds of them, little and big.

CALIFORNIA UNIT

**Then came California, stepping to the music of a band from Los Angeles in orange jackets and white flannel trousers and with a bass drummer who not only twirled the drum sticks, but the drum as well in a great display of acrobatics.**

Oregon followed California and Pennsylvania followed Oregon with one of the biggest delegations of them all. Then came in succession, Washington, Minnesota, Wisconsin, Nevada and Kansas, with huge sunflowers in every lapel, and Ohio, the Dakotas, Maine, Vermont and Hawaii. New York was next, and Arkansas and Michigan, the latter with two squads of scouts hailing from Battle Creek.

They passed in review in company front, their line as straight as a die. Behind them marched Alaska, Virginia and Maryland, with Baltimore's bugle corps furnishing the music.

Iowa's Legionnaires, headed by Senator Daniel Steck, marched along with ears of corn in their hands and singing "Iowa, Iowa, Out Where the Tall Corn Grows." They had sixteen corn-belt lassies in uniform who carried rifles just like the men and knew how to do squads right, squads left and all the rest of it. They got a big hand all along the route. With small but merry groups, Nebraska, Utah, Missouri and Colorado followed. Then came Massachusetts and Rhode Island. The District of Columbia wound up the parade of the States.

Groups representing Italy, China, Cuba, Panama, London, Greece and finally the Paris post of the Legion with a squad of mounted Republican Guards, brought up the rear.

## *Samaritan Aids Show Troupe*

SAN FRANCISCO, Sept. 19. (Exclusive)—Seventy members of the musical comedy troupe "Exposures," with Will Morrissey as its principal, closed up shop this afternoon and went down to the steamer Ruth Alexander for a dinner and breakfast meal at the expense of James Hanlon, an insurance underwriter, who opened up his purse to keep the troupers from going hungry.

Tomorrow, after breakfast, the troupe will be transferred to the Admiral Schley for return to Los Angeles, its "home," also at Mr. Hanlon's expense. In the latter instance, however, Mr. Hanlon displays astute business ability by getting a reduced rate for his "wholesale" shipment. He says he couldn't see the players up against it.

# WAR FLAGS OF ALLIES IN VAN

## *Drums Muted in Honor of Fallen Comrades*

## *Generals, With Bared Heads, Place Wreath on Tomb*

## *Sound of Music and Thud of Many Feet Fill Air*

(Continued from First Page)

Their mounts were caparisoned in gold and scarlet.

Behind was the Garde Republicaine band in black and red, with the glitter of brass and silver about them. Closed up, in column of squads and standing at ease, was a battalion of French line troops, small, stolid men. Banked beyond the monotony of blue and dull steel, flags of the Fidac—International Federation of Ancient Combatants—filled the space between houses. All the banners under which the Allies made war were there, England, France, Italy, Belgium, Rumania and the United States. From there, down as far as you looked along the streets, the Legion parade waited.

Gray clouds hung low when somewhere near the Garde Republicaine a bugle sounded off high and clear and you heard all along the line hoarse commands in that military voice which is the same for all nations.

The French soldiers got under way with class, their rifles held alertly and the tall, horse-hair plumes of the mounted guard waving. The rifles of the regiments which lined the way came to present arms with a snap and sparkle of bayonets and there was a great, triumphant burst of music from myriad bands.

Down the double column of the Legion, serpent-like delegates in civilian clothes recommended passionately the practice of keeping step and covering off. The delegate from the Cafe de la Paix said he had come 3000 miles for this and obligingly counted the cadence until suppressed.

GENERALS IN LEAD

The parade moved up the Avenue d'Lena, each detachment filing in from the spoke-like cross-street as the heavy column cleared. From one of these streets came an open car, taking its station behind the Allied flags. In it rode the tall general of the armies who made the first A.E.F., Pershing, in khaki; Ferdinand Foch, marshal of France, and Howard P. Savage, the national commander of the Legion.

There also rode Capt. l'Hopital, Foch's aide-de-camp, with his chest like a sunburst, for they say he has more decorations than any one else in the world. He sits each night now at cafes along the boulevards chatting with Legionnaires, not in English but in good American. He is always asking for Missouri boys, as he says that one night he was made an honorary member of a Missouri post.

The whole avenue was filled with music, the sound of marching feet and the cries of good Parisians jammed along the line in tens of thousands.

You came to a great arch on a hill which tops the Place de l'Etoile to the glory of France (the Arc de Triomphe,) a wind blew up the Champs Elysees from the Seine, and flags ruffled out like wings of bright, fierce birds. A great circle around the bare triumphal arch was kept clear by regimental colonials in mustard khaki, wearing on their shoulders the crimson Fouragiere of the Legion of Honor. They rimmed the circle with their bayonets.

Eastward out the Avenue de la Grande Armee and north and south were banked the solid, dark coats of men and the bright hats of women. Eastward you looked down the streets of the Champs Elysees, past the obelisk which Napoleon set up to remind the people of the Egyptian campaign, beyond it the little Roman arch of Louis the Fourteenth and the huge pile of the Louvre across the Tuileries.

That way was open between bayonets, so you came to the great arch and there was no more music and you might have heard the horse hair plumes rasp across the helmets of the Garde Republicaine in the light wind.

The procession passed, the Garde Republicaine with sabers at salute, bands muted for the dead and massed battle flags bearing the names of Ypres, Comme, Chemin des Dames, Chateau Thierry, Navaran Farm, Argonne and Verdun.

The car leading the procession stopped, for a man goes on foot there, general, field marshal or mutile. The Marshal of France bent his gray head there while our own tall general stood beside him. They saluted, simply, the dead of France and after them, the parade of the Legion.

SLACKNESS GOES

It is ten years since the war. Men who were then sixteen and lied about their age and men then 38 who shaved close and lied also, all are older now with a tendency to thicken in the middle and thin out on top. Their shoulders have slacked and they may walk flat-footed, but there were men in today's column who marched with Pershing after the armistice, and to them those names on the flags ahead were living names of fire and agony and such glory as man may attain in a lifetime. Shoulders straightened, steps came firm and those sergeant-like delegates on the marching flanks allowed no uncertainty when they rasped "Eyes right!" above the tomb. Each man tossed a flower on the grave of the Unknown Soldier of France. The elaborate floral offerings of governments were rapidly buried under a growing mound of simple red, white and blue flowers, a tribute of brave, simple men to such another who went the way all had dared.

At the head of a group of French veterans was a tall man with a keen Norman face and he was blind. A sturdy woman held his arm for he leaned a little and rested a hand on the shoulder of the bearded fellow alongside. There were cheers in the crowd for these three.

EXTRA HEAVY CANES

The parade passed along, department on department, State on State, veterans, French organizations, army nurses, wives, sweethearts, daughters. As the procession went through the streets Paris, all Paris—and there's a great deal of Paris—attended it with shouts, handclapping and a certain deep, tender sympathy.

There had been murmurs about reds and Communists and Legionnaires, intrigued by them, had been inclined to purchase canes of ash a little thicker than ordinary. Maybe the efficient and courteous police had heard the rumors. They were unobtrusively in evidence, lined along the side streets, tranquil but ready.

Slightly before the Legionnaires disbanded the delegate from the Cafe De la Paix fell out. He said his "dogs" felt as if they had gone at least twelve kilometers in heavy marching order, that these here French people were the finest in the world, friendly and all, but that personally he hadn't been so dry even at the battle of Soissons." And he thought if he could get through the crowd "he'd find a nice place at the cafe in that rue over there."

# LEGION CONVENTION CHEERS GREETING FROM PRESIDENT

PARIS, Sept. 19. (AP)—The return of the American Legion to Paris for its national convention is a symbol that the bonds of friendship and affection long existing between France and the United States are as firm and strong now as in the past, President Coolidge declared in a message addressed to National Commander Savage, read at the opening of the Legion's convention today.

The message, which was greeted by the Legionnaires with thunderous applause, was as follows:

My dear Commander Savage:

"To the coming convention of the American Legion there is attached a significance far greater than that which was given to the gatherings in this country, important though they be. Ten years have passed since the American Expeditionary Forces crossed to France following our decision to enter the great struggle then going on for the preservation of the ideals of democracy.

"Now the members of the American Legion, upon the generous invitation of the Republic of France, are returning to those scenes as a symbol that the bonds of respect, friendship and affection existing from the very foundation of our country, and cemented anew during the World War are as firm and strong now as in the past.

"To told your ninth annual convention in Paris, where in the spring of 1919 your great organization was conceived, was a happy thought. Not only do you carry with you the goodwill of America, but it is your privilege to lay at the graves of your comrades there the tributes of a grateful country which will never cease to hold them in hallowed memory. Nor will you fail to remember also the sons of France who freely gave their lives to a great issue.

"This honor the people of our country gladly bestow upon you and, speaking for them, I want to express my sincere belief that your mission will be of the highest value in further emphasizing the cordial relations which exist between our two republics and the lofty principles which they have fought to preserve and which they will always cherish.

"Very truly yours,

"CALVIN COOLIDGE."

# PARIS RED RIOTS SQUELCHED

## *Heralded Communist Outbursts Against Legion End Abruptly as Police Wield Clubs*

PARIS, Sept. 19. (AP)—American and French flags were torn down, several shots fired and a lot of noses punched in an anti-American Legion demonstration at Clichy today. The extremists had gathered at this place outside the city because of the police precautions taken to prevent demonstrations in Paris.

Clichy is a Communist community and the place where the Reds gather regularly on Sunday and police interfere only when trouble starts.

The extremists as a protest against the American Legion parade rechristened a small quare "Place Sacco-Vanzetti." They paraded with red flags and wearing mourning bands. The Communist Deputy Valliant-Couturier and others of their leaders addressed them and spent almost four hours expressing themselves against "the Fascist troops" of the Legion and against "The Sacco-Vanvetti executioners."

The French and American flags were torn down from stores where they were hung and others were taken from passing taxicabs many of which have displayed them since the Legionnaires came to France. The Communist crowd ran afoul of the police in front of a flag-bedecked store and one revolver shot was fired through a window. There was no one to identify the culprits, but four asserted ring-leaders were jailed.

Three small riots occurred in all, but the police promptly squelched them. Their strong-arm squad rushed out to the side streets where they had been held in readiness for such an emergency. There were many cracked heads and bloody noses, but the police policy in such affairs is always to allow the rioters to get away when they show a disposition to run and are able to run unless some definite charge can be preferred against them.

The Communistic Extremist communities had announced counter-demonstrations for Legion day and a number of the were held. There was no disorder, however, except at Clichy and in many cases the advertised meetings petered out because here were too few persons attending. The biggest meeting was held at Saint Etienne where the crowd was estimated at 1000. Parades were permitted nowhere and these meetings always were overshadowed by patriotic and official observers in honor of the Legion which in many cases, had been organized in order to overbalance Communist outbursts.

# JENSEN UNHURT IN PLANE CRASH

(Continued from First Page)

I got there today the foreman telephoned out that I was alive."

Jensen added that the lion behaved beautifully all the way, lying quietly in his cage, with the exception of once when he jumped to his feet as the plane ran over a bump in the take-off at Camp Kearny.

Jensen was instructed by Mr. Mahoney to remain at Apache Lodge until "Red" Harrington arrives there piloting a plane carrying Mrs. Jensen from Yuma. Harrington and Mrs. Jensen were advised to leave Yuma for Phoenix today and proceed to Roosevelt Dam.

ENGINE ALL RIGHT

If Jensen thinks Harrington can make a safe landing within practical distance of the wrecked plane, Harrington will fly there and make a report on whether the plane can be salvaged. Jensen said the wings and propeller were damaged but the engine is all right.

Advices from the Mahoney aircraft plant here and the Metro-Goldwyn representative tonight are that no further attempt will be made to transport the lion by air to New York. A truck was ordered from Los Angeles with a loading cage to recover the lion. The truck is expected to reach Phoenix early tomorrow. How it will be able to reach the wrecked plane and load the lion is a problem for the men with the truck. Jensen will remain with Mrs. Jensen and Harrington at Apache Lodge awaiting further directions as to salvaging the plane.

## *Vera Cruz Vote Favors Obregon*

VERA CRUZ (Mex.) Sept. 19. (AP)—What by some is regarded as indicative of the outcome of next year's Presidential campaign was the victory of the Obregonists in yesterday's municipal elections here.

The Anti-re-electionists came in second. There were only minor disturbances.

## ABRASION FATAL TO FOOTBALL PLAYER

FORT WAYNE (Ind.) Sept. 19. (AP) A slight abrasion on the chin caused by a football striking him two weeks ago resulted today in the death of Richard Blair Stellhorn, 15-year-old high school football player. General septicemia developed from the injury. Stellhorn received a hero medal this summer for saving the lives of two women at Lake James, Ind.

# LEGISLATION ON RIVER SIGHTED

## *Tilson and Copeland Expect Congress Action*

## *Both in Imperial Valley on Inspection Trips*

## *Senator Not Opposed to Either Type of Dam*

BY KYLE D. PALMER
"Times" Staff Correspondent

EL CENTRO, Sept. 19. (Exclusive) Favorable action at the next session of Congress on legislation providing for control and development of the Colorado River was confidently predicted here today by Representative John Q. Tilson, Republican floor leader of the House of Representatives and by Senator Royal S. Copeland, Democrat, New York. Both Representative Tilson and Senator Copeland are completing independent personal inspection of the river situation. The majority leader of the House reached here tonight accompanied by Representative Swing, and will be taken tomorrow into Lower California for a tour of the levee system maintained below the international border for the protection of Imperial Valley.

Mr. Tilson yesterday visited the proposed dam site in Boulder Canyon.

Senator Copeland, who was escorted over the levee system today and who delivered an address here tonight enthusiastically favoring adoption of the Swing-Johnson bill, believes that the bill in amended form can muster a majority in each branch of Congress. He said that he expects certain amendments governing revenues from power to be submitted in such manner as to prove acceptable to the States now divided on that question. His visit here, the New York Senator asserted, has convinced him of the imperative need for immediate action by Congress and to that end he said he proposes to work as soon as Congress meets in December.

TILSON IN STATEMENT

Representative Tilson, who has had a longer and more intimate acquaintance with the problem of the Colorado River than the Senator from New York, was not less emphatic in committing himself to the task of seeking early action by the legislative branch of the Federal government. As the leader of the majority party in the House of Representatives he will have greater opportunity than any single member for presenting and urging a program of control and development acceptable to the lower house. Expressing regret that a recent comment he made on the Colorado River situation had been misinterpreted as indicating his determination to fight enaction of legislation proposed in the Swing-Johnson bill, Mr. Tilson says that he neither favors nor disapproves a high dam or a low dam at any given site in the river, but that he does favor and will do all in his power to obtain the best development possible.

"That may mean," he said "a so-called low dam for flood control, the solution in which the Federal government is primarily interested, or it may mean a high dam with the incidental features of water storage and the generation of electrical energy."

Restating his fundamental opposition to the principle of public ownership, Mr. Tilson said he believes the Federal government, State governments and municipal governments should refrain so far as practicable, from engaging in business enterprises. This attitude, however, he explained, has been set aside from time to time when specific conditions appeared to warrant such a course. His study of the various aspects of the Colorado problem, he said, has not reached a point that will enable him to determine whether the public-ownership provisions of the Swing-Johnson will should be retained or discarded when the river legislation is finally submitted for action.

The primary and pressing need is control of the floods that menace the continued existence of Imperial Valley," Mr. Tilson said, adding the comment that "the Federal government is not primarily interested in the question of whether it is best or is not best for certain States to have a project that will develop electrical energy and supply a source of domestic water supply; on the same basis, however, it is certain that when such a project is undertaken it should be made to serve the best interests of all concerned and to fulfill in every way its greatest possibilities.

"If it appears that the entire project cannot be realized at this time then, in my opinion, the fundamental object should be sought and obtained and the other desirable features added as need arises and opportunity affords. Congress will be disposed, I believe, to look at the project intelligently and sympathetically and I think definite action will be taken during the coming session."

The Republican floor leader will leave Imperial Valley tomorrow night and will spend Wednesday in Los Angeles devoting a part of his time there to a study of maps and other information relating to the Colorado question. He will be the guest at noon on Wednesday of the Los Angeles Chamber of Commerce.

# PEACE MENACED AT RIVER MEET

(Continued from First Page)

and the water appropriated to lands on an economic basis as to feasability of development. Commissioner Winsor brought up the question of a supplemental agreement to the compact granting the unallocated waters of the river to the lower-basin States, which would take care of the demands of both Arizona and California, but the upper-basin people, who se the impossibility of successfully submitting this to their legislatures immediately bridled.

Gov. Emerson spoke very plainly to Arizona and California when he accused them of "glaring" at each other and refusing to adopt a spirit of compromise.

The question of allocation of power will follow further discussion of water division.

# TESTS MAY GIVE BABY CASE CLEW

(Continued from First Page)

that one of the two other Smith mothers, who are nursing baby boys born on the same day her child was born, has her boy, "George Smith," refused to leave Fairview Park Hospital. The other Mrs. Smiths declare they have their own sons and shudder at the suggestion of possible separation.

Sam Smith, father of the child, instituted habeas corpus proceedings in Judge Weygandt's court ten days ago, demanding that hospital officials be forced to produce his child, "George Smith."

NURSE SAYS IT'S GIRL

Miss Ruth Meyer, a nurse at Fairview Park Hospital, is certain that Mrs. Smith's baby is a girl and has assumed responsibility for saying it was a boy. Philip Vollmer, superintendent of the hospital, declared tonight.

Miss Meyer returned tonight from Detroit, where she had been spending a vacation.

When the hearing is resumed Thursday Miss Meyer, who assisted in delivery of the baby will testify that she distinctly remembered it was a girl and recalled that under the stress of the moments after the birth she informed the family physician by mistake that it was a boy.

EVERY MORNING IN THE YEAR Los Angeles Times
The Times Building, First and Broadway
90c per month DELIVERED BY CARRIER
By mail to Postal Zones 1 to 4, inclusive, California, Arizona, $12.00; Monthly $1.05; in Zone 5, including Colorado, Oregon, Washington, Yearly $16.80; Monthly $1.40; in States, Canada and Mexico, Yearly $18.00, Monthly $1.50
Entered as second-class matter Dec. 4, 1923, at the Postoffice under the Act of March 3, 1879
TUESDAY MORNING, SEPTEMBER 20, 1927.

OPENS OCTOBER 1ST

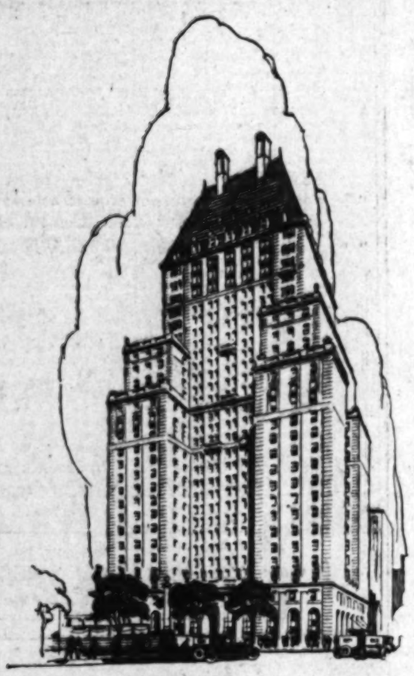

The SAVOY-PLAZA
Fifth Avenue at Central Park
NEW YORK
Under The Plaza Management — HENRY A. ROST, General Manager
Rooms and Suites for Permanent and Transient Guests
A Hotel of Distinction

A Steady Income
From Your Own Business

Hundreds of small stores and shops all over Los Angeles yield comfortable incomes month after month for their owners. With small investment YOU could own such a business—grocery, drug, hardware store, restaurant, gas station, floral or millinery shop—whatever appeals to you. The "Business Opportunities" in Times Want Ads give every day a list of the best openings.

The New 32

History-making arrivals Order Now

The Wonderful NEW Radiola Models
Col. Lindbergh Sept. 20th, Tuesday
National Radio Day Program N. Y. Sept. 21st, Wednesday
Tunney-Dempsey Championship Fight Sept. 22, Thursday

Sorry indeed! will be those who do not possess a receiving set next Tues., Wed. and Thurs.
Colonel Lindbergh's story in person of his daring, record breaking flight;
The nation-wide re-broadcasting of the program of the 4th Annual Radio World's Fair from Hotel Astor, N. Y.;
And the blow by blow Dempsey-Tunney fight returns from Chicago events of never-to-be-forgotten event.
Orders for receiving sets are piling up; many will be disappointed but
NOW our stock is complete.
NOW you can secure convenient payment contracts.
NOW you can get immediate delivery

Wiley B. Allen Co.
720 So. Broadway
and 7 other stores

Typhoid Rages in Nogales, Mexico

NOGALES (Ariz.) Sept. 19.—Several deaths have occurred in the last few days at Nogales, across the line from here, from typhoid fever, and approximately 50 cases were reported today. A quarantine warning to the people of the city to take every precaution against the disease was issued by the health officer.

The epidemic began two weeks ago, spreading rapidly. Officials ordered all cafes and saloons to serve only boiled water. A filtering plant is being installed at the city waterworks.

London was "out-Londoned"

A party appeared "dolled up" in Tuxedos and "Fixins" from

Jack Bean's Full Dress & Tuxedo Shop 7th & Broadway EVENING CLOTHES

Phone VAndike 8090

TAL SECTION IN CONNECTION)

"Fanchon"...

A Footsave that Gives Support

AND scientific report, too...the report that sponsors natural foot-action, plus buoyancy to the step.

In patent trimmed with ... $12.50
In Blonde Kid with ... $14.00
Widths AAAA to C

INNES SHOE CO.
642 So. Broadway
4501 Hollywood Boulevard
432 E. Colorado St., Pasadena

DINE at THE VICTOR HUGO
619 So. Grand Ave.
VA 7871

...aking
...ls Order Now!

...adiola Models,
...ay
...Y. Sept. 21st, Wednesday
...Fight Sept. 22, Thursday
...returns from Chicago completes a ...-to-be-forgotten event.
...rs for receiving sets are going be... will be disappointed but ...OW our stock is complete. ...OW you can secure convenient payment contracts. ...OW you can get immediate delivery.

...Allen Co.
...So. Broadway

PIERCE ARROW

is never copied never equaled

Do you know a series 80 5 Pass. Enclosed Car is Only

$2950.00

Delivered fully equipped

Think for a moment of the small difference in price and the vast difference in Pierce Arrow quality,

Convenient Monthly Terms

Your present car accepted as cash. Now should be the time, for you know what Omar Khayyam said about seven thousand years.

WM E. BUSH, INC.
Pierce Arrow Distributor
Figueroa & 21st St.
Open Sunday till 1 p.m.
Open Evenings till 9 p.m.

Colonel Charles A. Lindbergh

Who won our hearts by his fine example of American manhood and his singleness of purpose

He will ever live as our ideal and inspiration for noble deeds and unselfish service

SILVERWOODS
Sixth and Broadway

# PEACE PLAN ACCEPTED

## Outlaws Wars of Aggression

### League Committee Adopts Proposal Offered by Polish Delegate

### Japan Withdraws Clause Intimated Aimed at United States.

GENEVA, Sept. 19. (AP)—The League of Nations Assembly disarmament committee today approved the Polish project for outlawry of all wars of aggression.

The Polish resolution, as finally voted, provides that all wars of aggression are and will be forbidden, that pacific means should be utilized for the settlement of conflicts "whatever their nature," arising between nations and that the Assembly declares that there is obligation for all members of the League to conform to these principles.

**JAPAN RECEDES**

Harugazu Nagaoka, Japanese Ambassador to Germany, moved to add to this statement the words "In their mutual relations."

Other members of the committee remarked that members of the League already are prevented by covenant from resorting to wars of aggression and the Salvador representative, Senor Guerrero, pointed out that the Japanese amendment would have the regrettable result of limiting the Polish principle of the employment of pacific means to states affiliated with the League, but would not affect non-members.

The committee interpreted Senor Guerrero's statement as particularly an allusion to the United States and to the relations between Japan and the United States as a nonmember of the League.

The Japanese representative thereupon withdrew his statement.

**DEFIED BY HUNGARY**

Hungary's determined refusal to accept the League council's proposed solution for the settlement of her differences with Rumania over the question of indemnities to expropriated Hungarian land owners in Transylvania caused the council today to defer action on this matter until its December session at the earliest.

The spectacle of a small former enemy state holding at bay the entire council machinery and the force of that body's moral authority amazed many visitors of all nations who thronged the League palace at both sessions.

Hungary wants the question referred to the Permanent Court of International Justice for an advisory opinion. Rumania is ready to accept the council's decision as it stands.

**SPAIN WILL NOT RETURN TO LEAGUE**

MADRID, Sept. 19. (Exclusive)—According to the Declarations of Primo de Rivera, Spain will not return to the League of Nations unless a change is made in that organization. The Assembly, Primo says, is no better than a casino and that no worthwhile results have come from its discussions.

In regard to Tangier, Spain has obtained the various concessions from France and hopes for more before the coming Paris negotiations permitting arrangements along points concerning the security of the Spanish zone.

If France refuses to compromise Spain will propose a new conference in which Italy as well as France and Great Britain will participate. In such a conference where the basis of a new convention would be adopted and sent to the other nations for approval Spain could count on the support of Italy and the sympathy of Great Britain, it is believed here.

# LURE CHARGED BY FAWN GRAY

### Dancer Asks Annulment of Marriage to Hollywood Picture Director

BALTIMORE, Sept. 19. (AP)—Miss Gladyn M. Brown, known in professional life as Fawn Gray, a stage dancer, asserted in a court action started today that Hamilton Smith, said to be a playwright and motion-picture director in Hollywood, led her into a marriage ceremony with him here Saturday.

The actress, who asked the court to annul the asserted marriage, contended she was rushed through the reported ceremony following a motor ride with Smith. Her bill of complaint states she "did not realize what had happened until later."

# IOWAN LEADS IN SPOKANE RACE

(Continued from First Page)

for the $5000 prize which awaits the pilot making the best time to Spokane. He is flying a Waco-10, and is carrying a passenger, Thomas B. Colby.

J. S. Charles of Richmond, Va., was next in another Eagle Rock plane. He was the first to leave Roosevelt Field this morning.

Others were slower in arriving from the last stop at Bryan, O. The three leaders said the first leg of the flight, from New York to Bellefonte, Pa., was one of the most dangerous hops they had ever made because of the heavy rain and fog.

Other landings here, and their time, follow:

No. 49, piloted by Eugene Detmer, Tarrytown, N. Y., fifteenth to leave Roosevelt Field, arrived at 5:53 p.m.

No. 50, piloted by W. H. Emory, Jr., of Bradford, Pa., sixteenth to leave Roosevelt Field, arrived at 6:02 p.m. Emory was forced down this morning east of Bellefonte, Pa., because of motor trouble, and lost thirty-two minutes.

**DREW JINX NUMBER**

No. 60, piloted by E. G. Knapp, Ypsilanti, Mich., twenty-third to leave Roosevelt Field, at 6:30 a.m., arrived here at 6:12 p.m.

No. 43, piloted by R. R. Johnson, Missoula, Mont., eleventh to leave Roosevelt Field, at 6:13 a.m., arrived here at 6:13 p.m.

No. 44, piloted by A. Litzenberger, Erie, Pa., twelfth to leave Roosevelt Field at 6:13 a.m., arrived here at 6:13½ p.m.

No. 51, piloted by K. R. Unger, Madison, N. J., seventeenth to leave Roosevelt field at 6:30 a.m., arrived here at 6:30 p.m.

No. 65, piloted by Jack Ashcroft, Towanda, Pa., twenty-fourth to leave Roosevelt Field at 6:31 a.m., arrived at 6:44 p.m.

No. 49, pilcted by J. B. Sidowski, Coffeyville, Kan., twentieth to leave Roosevelt Field, arrived at 7:14 p.m.

No. 66, piloted by N. Black, Chicago, last to leave Roosevelt Field, arrived at 7:17 p.m.

Plane No. 46, piloted by H. E. Campbell, Long Island, N. Y., was reported out of the race tonight, having turned back to the starting field.

No. 48, piloted by L. F. Hughes, Wheeling, W. Va., with Ernie Green, Bridgeport, O., as passenger, stopped at Cleveland for the night.

No. 52, piloted by M. H. McMechan, Yakima, Wash., stopped for the night at Bryan.

No. 40, piloted by Tex Lagrone, was unheard from here late tonight. Late reports were from Bellefonte, Pa., where it was disqualified because of nonarrival. The fate of the plane is unknown here.

No. 46 did not start, and No. 53 was forced back by weather conditions.

**DANGEROUS FLIGHT**

"I believe it was the most dangerous hop I have ever made," Miller told the Associated Press. "Most of the way I had a visibility range of but 500 feet. When I was about fifty miles east of Bellefonte it rained so hard that the magneto of my machine got wet and the motor suddenly stopped. I looked about for a landing place, but all I could see for miles were tree tops. I worked on my engine as I was dropping and finally got one cylinder and then seven to working. I rode into Bellefonte on seven cylinders."

Meyers said he was forced, because of the bad head winds, fog and rain, to deviate from his course in the New York-Bellefonte hop, going way down to Reading, Pa.

"But after I had reached Bellefonte, the weather was clear, even though strong winds prevailed, and I had to dodge in and about the hills and mountains," he added.

**FIFTEEN PLANES IN LINE FOR SECOND RACE**

ROOSEVELT FIELD (N. Y.) Sept. 19. (AP)—Fifteen pilots had their planes ready tonight to hop off tomorrow morning on the second of the transcontinental air races held as part of the national air meet at Spokane, Wash.

The race, scheduled to start at 5:30 a.m. eastern standard time, is for commercial planes capable of carrying a pilot and two passengers. Winners are to be awarded a first prize of $10,000; second $5000, third $2000, fourth $1000 and fifth $500. The competitors will fly approximately 2275 miles to Felts Field, Spokane, making an overnight stop at St. Paul, Minn., and five-minute compulsory stops at Cleveland, Chicago, Aberdeen, S. D., Miles City, Mont. They are due to arrive at Spokane on Wednesday.

The fifteen entrants are: R. Hudson, Marysville, Mich.; E. K. Campbell, Cleveland; E. W. Cleveland of Cleveland; C. W. Holman, St. Paul; E. E. Ballough, Chicago; E. K. Lee, Chicago; John P Woods, Wausau, Wis; Emil Burgin, Mineola, N. Y.; Frank M. Hawks, Houston, Tex.; N. B. Mamer, Spokane; James S. Rae, Philadelphia; Tex Rankin, Portland, Or.; J. G. O'Donnell, Whittier, Cal.; L. T. Royal, Flint, Mich.; and R. S. Fogg, Concord, N. H.

The first race, for lighter commercial planes capable of carrying only one passenger besides the pilot, began here at 6:01 a.m. eastern standard time today.

The last of the transcontinental air derbies, a nonstop race from Roosevelt Field to Felts Field, is to start here Wednesday.

Only two of the planes had arrived at Roosevelt Field. These were the Royal Windsor, with C. A. (Duke) Schiller as pilot, and a Stinson monoplane piloted by (Eddie) Stinson.

Officials of the flight said the nonstop race will be fought between these two even if none of the other entries starts. It had been announced previously that the classification would be eliminated unless five qualified planes are ready to start.

# AIRMEN TO HAVE PRESIDENT'S AID

### Letter Read at Convention of Association

### Hopes to See Nation First in Aviation

### St. Louis Meeting Proposes $25,000,000 Fund

ST JOSEPH (Mo.) Sept. 19. (AP)—President Coolidge today assured delegates to the National Aeronautic Association convention here that the government will continue its policy of encouragement and assistance to the development of aviation in an effort to make America first in the air.

A letter from the President, read at the opening of the sixth annual convention by Porter Adams of Washington, D. C., president of the association, said:

"I wish to take this opportunity of expressing my appreciation of the sympathetic support of your organization, not only of the government, but of others engaged in furthering the cause.

**GREAT PROGRESS**

"This has been a year of great progress in the science of aviation and its possibilities have been called strikingly to public attention by many brilliant achievements in the air."

Among the speakers was Charles Harding Babb, secretary of the Southern California chapter of the association.

A prize of $10,000 to anyone perfecting a device by which aviators could see through 100 feet of dense fog and be enabled to land was announced by Gogfrey E. Cabot of Boston, former president of the association.

Recommendation that Congress at its next session appropriate a minimum of $25,000,000 for the inauguration of an aviation training program, the equipment with airplanes and other material for reserves air corps units, and the maintenance of such training for a year, was contained in a resolution submitted at convention.

**TRAINING ESSENTIAL**

The resolutions committee will refer it to the incoming board of governors at its session tomorrow following the closing of the convention. The resolution declared that it is vital for the future of aviation and immediately imperative that the government establish standards of training and inaugurate a nation-wide program for the training of pilots.

It also is recommended that such reserve air corps units be used for the establishment of standards of training of civilian aviators and the promotion of an active reserve of trained civilian pilots available in the event of a national emergency.

# Coolidge Guest of Press Club

WASHINGTON, Sept. 19. (Exclusive)—President and Mrs. Coolidge were the guests of honor at the opening and dedicatory performance of the new theater in the National Press Club Building tonight. It marks the completion of the largest concentration of journalism in one place in the United States and signals the opening of this thirteen-story building in the heart of Washington for all the newspaper representatives of the Capitol.

Practically all the members of the Cabinet were present and nearly all the diplomatic representatives of the world having offices in Washington also had seats in boxes. All of the guests tonight were members or guests of the club. The theater opens to the public tomorrow.

# STATE GETS FIRST SNOW OF SEASON

### Earthquake, Rain and Fire Also Fall to Lot of Mountain Regions

SAN FRANCISCO, Sept. 19. (Exclusive)—Nature has run the gamut of her abilities in forests of the State during the last twenty-four hours, according to advices to the Weather Bureau today. Snow, rain, fire and earthquake were reported.

The first snow of the season fell in scattered spots of the High Sierras and in the Sequoia and Klamath National forests, at lesser altitudes, a trace of rain was registered at widespread points from the Northern California line to the Tehachepi. At Dry Lake lookout station in the Klamath forest, the snowfall was two inches.

With the advent of rainy weather, the Weather Bureau will send out special reports to the thirty-four cities and towns in the State where fruit drying is in progress.

Six small fires are burning in Plumas National Forest and four in the Redwood area east of Eureka. None are dangerous and none is expected to spread.

W. D. Vanderhoff, lookout at Buck Rock in the Sequoia, reported an earthquake shock there last night. Vanderhoff's station is atop a balanced rock 150 feet high and seventy-five feet in diameter. His report added that he does not feel at all comfortable. Indications were that the earth shock was purely local.

# Sacrifices Life to Save His Hat

NEW YORK, Sept. 19. (Exclusive) The marine police are looking today for the body of Clarence Willis, an employee of the National Security Company, who was drowned late yesterday after he had dived into the East River to recover his hat.

It was a straw hat and the season for straws was ended here, traditionally, the 18th inst. But Willis took off his clothes and dived in. He swam about 100 feet, reached his hat and started to return. Some one watching shouted to him to put his hat on and use both hands to swim. With a grin Willis did so. An instant later he sank. Rescuers arrived too late to save him.

# ALHAMBRA WOMAN DIVORCED IN RENO

RENO, Sept. 19. (AP)—Mrs. Martha Kellogg of Alhambra, Cal., has obtained a divorce here from Donald K. Kellogg, farmer and former policeman, who, she charged, is a bootlegger. The decree was granted on her cross-complaint charging desertion.

Good Honest Practical Dentistry Priced Reasonably

Painless Methods — Personal Service

MINIMUM PRICES
Gold Crowns ..... $ 5.00
White Crowns ..... $ 5.00
Bridge Work ..... $ 5.00
Set of Teeth ..... $10.00
Fillings, Inlays and Porcelain Work

Teeth Extracted Painlessly
Free Examination

DR. CARR, Dentist
220-31 O. T. Johnson Building
Broadway at 6th
Hours 9 to 5:30. Phone TUcker 4002

Jantzen-Railsback Co's $100,000 Fine Stock Thrown on the Market For Quick Disposal

Never has there been such an opportunity offered to the people of Los Angeles to secure high grade china, glassware, silverware, floor lamps, kitchen wares, fire place goods and gift wares at such

Price Reductions

Jantzen-Railsback Co. retires from business and it is imperative that this large stock is

Converted Into Cash

in the shortest possible time. Stock and fixtures for sale as a whole or any part.

EXTRA VALUES THIS WEEK

Dinnerware — Finest American, English and French Sets, 40 to 100 pcs... ½ Price

Kitchenware — Aluminum-ware, White Enamelware, Iron, Wooden Ware 15% to 50% Discount

Silver-Plated Ware — 500 pieces of Tableware and Knives and Forks... ½ Price

Glassware — Finest American and Imported Tableware now going at 10% to 50% Discount

Pottery, Desk Lamps, — Flower Bowls, Vases, Bric-a-brac, Desk Lamps, Shades ½ Price

Dinner Sets — Decorated 40 pieces American ware..... $485

100 Pieces Aluminum Ware 75c Each

Goods packed for shipment to all parts of U. S. Goods bought now will be delivered later as wanted.

Jantzen-Railsback Co
2328 West Seventh St.
- OPPOSITE WESTLAKE PARK -
Phone DUnkirk 1710

RADIOLA 20 SPECIAL!

$169 Complete

Works from your light socket.

Includes the famous Radiola 20, tubes, table, loud speaker and Philco Battery Eliminator.

ORDER YOUR RADIOLA 20 TODAY!

For the Most Thrilling Week in the History of Radio!

TUESDAY — COL. CHARLES A. LINDBERGH Over KFI, 3:30 P.M.; KNX, 7 to 8 P.M.

WEDNESDAY — NATIONAL RADIO DAY Outstanding Programs all over the United States.

THURSDAY — Dempsey-Tunney Fight Over KFI and KNX

SATURDAY — Football Season starts with Occidental vs. U.S.C.

Free Home Demonstration!

Convenient Terms

BIRKEL MUSIC COMPANY
The Home of the Steinway and DuoArt Reproducing Pianos
446-48 SOUTH BROADWAY
WESTLAKE BRANCH 2402 W. 7th

Birkel Music Company's Annual Clearance SALE

CONTINUES WITH UNABATED INTEREST . . . OFFERING THE WORLD'S BEST MUSICAL MERCHANDISE AT THE LOWEST POSSIBLE PRICES!

(Used Steinways . . . new and used Weber, Steinert, Kurtzmann, Steck, Krakauer, Bush & Gerts, Stuyvesant, Laffargue, Brinkerhoff, Gabler and many other standard make pianos included in the Sale.)

Daily additions to the sales stocks make it possible for those not able to attend the first days of the sale to avail themselves of this "Greatest Savings Opportunity of the Year."

UPRIGHT PIANOS, $125 UP
GRAND PIANOS, $375 UP
PLAYERS, $225 UP
REPRODUCING GRANDS, $675 UP

Band and Orchestra Instruments at Prices That Challenge Comparison!

BIRKEL MUSIC COMPANY
The Home of the Steinway and DuoArt Reproducing Pianos
446-48 SOUTH BROADWAY
WESTLAKE BRANCH 2402 W. 7th

New Cheese Has Unusual Properties

For years the medical fraternity have freely prescribed B. Acidophilus for certain intestinal disorders. These organisms which are really tiny microscopic plants, colonize and develop in the intestinal tract, serving to correct faulty elimination. Medical records show that aggravated cases of constipation of long standing have readily responded to the use of B. Acidophilus, restoring the patient to complete health.

A recent important discovery by scientists working in the laboratories of the Los Angeles Creamery Company now makes this valuable health element available in the form of delicious creamy cheese, or in a refreshing healthful milk. You literally eat or drink your way to health. This cheese, which is known by the trade name of A-dof-lus, is made exclusively by the Los Angeles Creamery Company, and can be obtained from their drivers or by phoning the main plant, WE. 9331, or the nearest branch plant.—[Advertisement.

A HOME TO SUIT YOU

In the locality you prefer—right number of rooms, near schools and transportation—level ground or hillside. You'll find it advertised in

TIMES WANT ADS

The Largest Laundry in the World — and the finest

This is the month to wash blankets and we're the people to do it!

Try this $1.50

WE have a new way of washing and refinishing blankets . . . an entirely new method that leaves them caressingly soft . . . gorgeously fluffy and spotlessly clean. Don't undertake the hard job of washing them at home, now that you can entrust your finest blankets to us . . . certain of satisfaction!

for an average bundle of Peerless famous starched rough dry. 20-25 pieces $1.00, extra pieces 3c, plus shirts finished 15c up, collars 1c. "Its equal can't be found though you search the world around."

ALL Wool Blankets returned in moth-proof SANITEX Cedarized Bags.

"YOU ARE SAFE AT PEERLESS"

Phone—AXbridge 9161

PEERLESS LAUNDRY
Slauson and Main — Los Angeles

Beyond Compare for SERVICE and CARE

We are too excited

...to even think about business today.

The greatest boy in the world is the guest of our city. All of our thought and effort is directed toward extending him a genuine Los Angeles welcome.

MULLEN & BLUETT

LOS ANGELES
HOLLYWOOD
PASADENA

THE SURE WAY

Western States LIFE INSURANCE COMPANY

In Los Angeles
418 Chamber of Commerce Building
6362 Hollywood Boulevard

A BIG WESTERN COMPANY

# TARIFF STEP RESOLVED

## President Ready to Take Action

*French Failure to Cut Rates to Bring Retaliation on Luxury Imports*

*Slight Modification of Edict Reported for Shipments Preceding Changes*

BY ROBERT B. ARMSTRONG
"Times" Staff Correspondent

WASHINGTON, Sept. 19. (Exclusive) — Unless the government of France modifies its new tariff rates against American imports after opportunity has been offered through the representations of the State Department officials of this country, President Coolidge has reached a determination to apply drastic penalties on all French luxuries imported into the country. The plan as now outlined is not to penalize by extra customs taxes such necessities as are needed in this country, but to utilize the powers given by Congress to the President in emergency to adjust customs. If he decides to go the limit he may raise the duties on some of the exports from France into the United States as high as 60 per cent above the former customs charges. This will principally affect luxuries such as cosmetics, perfumes, women's apparel and kid gloves and silk and cotton manufactures.

France, according to a cable dispatch received by the Department of Commerce today from its commercial attache at Paris, has modified slightly its edict establishing discriminatory duties against goods imported from the United States. Its customs service now announces that the old tariff rates are extended to those imported goods having their bills of lading dated before the 6th inst., the date when the changes in the French tariff were made effective.

Department of Commerce officials point out that this is in line with the usual practice of the French government when putting into effect administrative changes in duties—to exempt from their application goods proved to have been en route or cleared for shipment before the date of the change. The earlier French announcement that only goods dispatched before August 31 would be accorded the benefit of the old tariff rates is not entirely in line with the usual procedure in such cases.

### RETALIATION NECESSITY

Nevertheless this slight concession, although it saves large losses on goods in transit, does not materially affect a very grave situation. The officials of this government who deal with subjects of international trade are thoroughly, if regretfully, convinced that a tariff war with France impends, and that this government must, in justice to itself, and to the other countries with which it has trade relations, adopt what in effect are retaliatory measures. The Department of State now is receiving from other agencies of the government the facts and statistics to present to the French government, demonstrating what this country will be obliged to do if France insists upon charging a higher duty on American goods than it does on the same character of goods manufactured in Germany, England and other countries.

It is believed here that France does not understand the authority that rests in the President to increase tariff duties under the law of 1922 50 per cent on imports from countries which practice tariff discrimination against the United States.

### ADVICE TO PRESIDENT

It is learned today that the President is being advised by the officers of his administration to prepare to make these advances, but before he does, the facts will be submitted to the French government. Naturally, such a proposal will evoke protests to the French government from its own exporters.

For the fiscal year ending June 30, last, the United States imported from France goods valued at $160,500,000 and exported goods to France valued at $233,900,000, but in the six months' period from January to June this year American exports to France declined 23 per cent, while imports into this country from France increased more than 12 per cent. In other words, France has been narrowing the disparity between her export and import trade with the United States.

While more than 25 per cent of American imports from France are on the free list and so pay no duties, the remainder is largely in the luxury class, taking a very high rate of duty. A 50 per cent increase in the tariff on luxuries from France will make an almost impossibly high barrier. The suggestions that have been made to the President for the application of the 50 per cent increase refer only to luxuries.

Perhaps it is not entirely by accident that the State Department makes public today the text of its acceptance of the invitation of the League of Nations to take part in the international conference at Geneva beginning October 17, next, with a view to framing an international convention for abolishing import and export prohibitions and restrictions.

### DECORATING FUND ASKED

An appropriation of $250 for the decorating of streets in the Venice district on Armistice Day was yesterday asked of the City Council by the Venice branch of the Los Angeles Chamber of Commerce.

Velvets the Vogue

Carbona will remove Grease Spots and Soil from velvets of all kinds—all colors—dresses, hats, coats, slippers, hand bags, ribbons, trimmings. Cleans perfectly and will not mat the nap nor affect it in any way. See directions on label for removing Grease Spots.

For Safety's Sake—demand CARBONA Cleaning Fluid
REMOVES GREASE SPOTS
Without Injury to Fabric or Color
10-20-60¢ & $1 Size Bottles at all Drug Stores

# SMITH FORCES WATCH BAKER

*Ex-War Secretary Expected to Succeed McAdoo*

*Believed Most Likely Leader Against Tammany*

*Progressives Will Not Offer Candidate in 1928*

NEW YORK, Sept. 19. (Exclusive)—Tammany looks now for a drive for Newton D. Baker, former Secretary of War, by the forces of William G. McAdoo, the retired candidate for the Democratic Presidential nomination.

Gov. Smith's friends have been on the alert for the man who would carry on Mr. McAdoo's antagonism to the Governor and are preparing to make their big campaign against Mr. Baker.

### MEREDITH IN EAST

The presence here of Mr. McAdoo and Edwin T. Meredith of Iowa, former Secretary of Agriculture, a possibility for the Democratic nomination, is not believed at the Wigwam to have a great deal of political significance at this time.

Messrs. McAdoo and Meredith denied today that either knew the other was in town.

Granting that there is to be the concerted move by the McAdoo people on Gov. Smith which Tammany regards as inevitable, the plans for it are hardly likely to be hatched in New York City. As one leader close to the Smith cause put it, politicians do not go into enemy territory to arrange their battle program.

### BAKER IN LEAD

Among a number of available candidates who might lead the cohorts of the former Secretary of the Treasury, Mr. Baker is at present in the lead, according to Fourteenth-street sages.

Mr. Baker has stayed clear of the fight against Gov. Smith, even to the extent of announcing that if Mr. Smith were the strongest candidate he would support him. In the next place Mr Baker comes from Ohio, a State which the Democrats would like to capture. Indeed, many of them feel that they must capture it to win in the election.

### MEREDITH URGES EARLY CHOICE OF CANDIDATE

NEW YORK, Sept. 19. (AP)—Dry progressives of the Democratic party should concentrate on a new leader to replace William G. McAdoo within the next thirty days, said Edwin T. Meredith, former Secretary of Agriculture, commenting today on McAdoo's withdrawal as a candidate for the Presidential nomination.

Declaring that the wet forces, under the leadership of Gov. Smith of New York, had been benefited temporarily by Mr. McAdoo's move, Mr. Meredith added that the advantage shortly would disappear if the dry Democrats concentrate on a new leader promptly. Mr. Meredith was one of McAdoo's lieutenants at the 1924 national Democratic convention.

Among those who would be acceptable to the drys, Mr. Meredith suggested Newton D. Baker, former Secretary of War; Senator Thomas J. Walsh of Montana, Representative Cordell Hull of Tennessee and Senator Joseph T. Robinson of Arkansas.

Selection of Walsh, he pointed out, would be looked upon as proof that religion is not and has not been a real issue in the party.

The mechanism for selecting a successor to McAdoo for dry progressive leadership was also suggested by Meredith. He said a conference should be called soon and the leader chosen by the dry progressives thus assembled. He will not issue such a call himself.

### FESS FORECASTS DRAFTING OF COOLIDGE

WASHINGTON, Sept. 19. (Exclusive)—Belief that President Coolidge will be renominated was reiterated by Senator Simeon D. Fess, Republican of Ohio, today after calling at the White House. While Senator Fess made it clear that he did not discuss the matter with the President, he asserted that he is still convinced that sentiment for his renomination will be so strong as to make this action by the convention inevitable.

Senator Fess originally expressed his opinion to this effect while at Rapid City, S. D., soon after the President issued his famous "I do not choose" announcement. Since that time Mr. Fess has canvassed sentiment both in his own State and elsewhere and he asserted today that he is more than ever convinced that the President will be drafted in 1928, regardless of his personal inclination to retire from office.

### WILL SCATTER VOTES

As Senator Fess forecasts the situation delegates on the first two or three ballots will scatter their votes among various candidates with none of them approaching a majority. About the fourth or fifth ballot he thinks the convention will be stampeded for Coolidge.

That the La Follette radicals have no expectation of putting forward a Presidential candidate in 1928 is indicated in a "program for Progressives" outlined by Basil Manly, secretary of the Peoples' Legislative Service, a La Follette organization. Mr. Manly proposes that the Progressives concentrate on electing enough members of the Senate and House to constitute a balance of power.

### NO PROGRESSIVE CANDIDATE

"It is time for the progressives to come out of their holes and realize the splendid opportunities that will lie before them in the seventieth Congress and the campaign of 1928," says Mr. Manly in the publication of the people's legislative service.

"I do not mean that they can elect a President. They haven't a chance and every sane person knows it. Anyhow, it is time to stop shooting at the moon and secure power where it will really count—in the Senate and House of Representatives."

### NEW ENGLAND FOR HOOVER, SAYS MOSES

WASHINGTON, Sept. 19. (AP)—Reiterating his opinion that President Coolidge had definitely eliminated himself as a candidate for re-election, Senator Moses, Republican of New Hampshire, said here today that Secretary Hoover was strong throughout the New England States and added he recently had received definite information that Maine would be for th Commerce Department head for the Republican nomination.

As for Charles E. Hughes, the New Hampshire Senator expressed the opinion that the Republican party which would not renominate James G. Blaine four years after his defeat could not be expected to nominate the former Supreme Court justice twelve years after he had failed of election as a Presidential candidate.

Since nearly 10,000 Men have obtained that long desired DAN PARKER made his Great Tailoring offer

LIBERTY

FROM HIGH CLOTHING PRICES to-morrow is your chance to "shake the shackles" of high prices when Dan Parker offers you

2 SUITS OR SUIT & O'COAT FOR THE ONE PRICE

$34.50

BOTH MADE TO ORDER

Huge Volume is the "two-edged sword" that slashes the price—and yet RETAINS the ORIGINAL QUALITY.

HUGE VOLUME "sends" DAN PARKER to the mill OFTEN—for BIG WOOLEN QUANTITIES. ROCK-BOTTOM PRICES result. HUGE VOLUME reduces the overhead" at the shop (PARKER'S OWN) on the same grade of workmanship. HUGE VOLUME reduces the cost of selling—and also the profit, tremendously. The one fee "does" for the "two garments." And THAT ONE FEE is considerably lower because of the large increase in customers resulting from the 2-FOR-1 OFFER.

"Seeing-Believing"

The facts related in the column to the left are true and logical. Yet, you don't have to rely on the "printed word," alone. COME AS MY GUEST... AS AN OBLIGATED BUYER. SEE FOR YOURSELF. Compare the two garments, marked in plain figures, on the one you wear. You'll then BELIEVE that you ABSOLUTELY GET TWO MADE-TO-ORDER SUITS... suit and o'coat for the ONE PRICE. Both garments are of the same quality and guaranteed to fit. Two suits may be chosen. Two persons may share this 2-for-1 offer. Several hundred patterns await your selection TOMORROW.

DAN PARKER

355 S. SPRING ST.
Corner of 4th & Spring Sts.
Entire Second Floor

OPEN SATURDAY UNTIL 9 P.M.

Just The Apartment You've Been Wanting Will Be Found in Today's Times Want Ads

# ...ards, Giants Win and Gain as Pirates Lose

SPORTS
The Los Angeles Times

TUESDAY MORNING, SEPTEMBER 20, 1927.

# ...UNNEY PUTS SOFT PEDAL ON DEMPSEY CHARGES

## ...LANKED ...OBIN ACE

...Lets Foes Down ...d Game

...nd Half Games ...d Leaders

...Clubs to Win ...n Braves

...Sept. 19. (AP)— ...winning streak ...Pirates today, ...

DAZZY VANCE

...ve held to six hits, ...Robins' star, while ...ve to the same num... The Pittsburgh ...ame for a pinch- ...ds and Cravegros ...not get a run- ...until the eighth, ...Vance made stin- ...Cravegros singled ...was allowed to go ...The game ended ...ded to Sunz. ...ving on first place ...ve whittled a full ...on Cuyler moved ...ds while the Giants ...the Cardinals ...Rochester ...ers in front ...-half games with a ...ch in the offing. ...t present, the Pi- ...of thirteen ga- ...Column 4)

## Tightening!

NATIONAL LEAGUE

| | W. | L. | Pc. |
|---|---|---|---|
| Pittsburgh | 87 | 54 | .617 |
| New York | 85 | 59 | .590 |
| St. Louis | 84 | 59 | .587 |
| Chicago | 81 | 63 | .563 |
| Cincinnati | 68 | 72 | .486 |
| Brooklyn | 60 | 82 | .423 |
| Boston | 55 | 87 | .387 |
| Philadelphia | 48 | 93 | .340 |

Yesterday's Results

Brooklyn, 3; Pittsburgh, 0.
Chicago, 6; Boston, 0.
New York, 10; Cincinnati, 6.
St. Louis, 12; Philadelphia, 5.

Games Today

Brooklyn at Pittsburgh.
Philadelphia at St. Louis.
Boston at Chicago.

## STANDINGS

PACIFIC COAST LEAGUE

| | W. | L. | Pc. |
|---|---|---|---|
| Oakland | 112 | 70 | .615 |
| San Francisco | 101 | 81 | .555 |
| Seattle | 94 | 83 | .531 |
| Portland | 90 | 86 | .512 |
| Sacramento | 90 | 91 | .497 |
| HOLLYWOOD | 82 | 100 | .451 |
| Missions | 80 | 102 | .440 |
| LOS ANGELES | 74 | 108 | .407 |

Games Today

Portland at LOS ANGELES tomorrow.

HOLLYWOOD at San Francisco.
Oakland at Seattle.
Missions at Sacramento.

AMERICAN LEAGUE

| | W. | L. | Pc. | | W. | L. | Pc. |
|---|---|---|---|---|---|---|---|
| New York | 106 | 43 | .787 | Chicago | 65 | 78 | .455 |
| Philadelphia | 86 | 56 | .606 | Cleveland | 62 | 80 | .437 |
| Washington | 76 | 66 | .535 | St. Louis | 57 | 85 | .401 |
| Detroit | 75 | 67 | .528 | Boston | 47 | 94 | .333 |

Yesterday's Results

Washington, 4; Cleveland, 1. Called 9th—rain. Others postponed.

Games Today

Detroit at Boston—double header.
St. Louis at Philadelphia—double header.
Only games scheduled.

AMERICAN ASSOCIATION

| | W. | L. | Pc. | | W. | L. | Pc. |
|---|---|---|---|---|---|---|---|
| Milwaukee | 95 | 65 | .594 | Minneapolis | 85 | 73 | .538 |
| Kansas City | 94 | 65 | .591 | Indianapolis | 68 | 91 | .428 |
| Toledo | 92 | 67 | .579 | Louisville | 65 | 93 | .410 |
| St. Paul | 85 | 72 | .536 | Columbus | 58 | 101 | .365 |

Yesterday's Results

Kansas City, 6; St. Paul, 4.
Milwaukee, 15; Minneapolis, 4.
Toledo, 6; Louisville, 4.
Columbus, 17; Indianapolis, 16.

GOOD SHOES & HOSIERY
...UDE'S
...EN'S ...HOP

"Doon" $10.50 a Foot-Joy
"The Shoe that's Different"

There's a New Shoe Idea for Men...You will Want to Know its Advantages
By A. L. GUDE

...with a proper foundation for an ...distribution of bodily weight. ...befriend your foot-work, yet ...INCREASED beauty...STYLE.

# Mrs. Pressler Qualifies With 83

## TAYLOR MEETS SANGOR IN RING

*Boxers Clash in Grudge Bout at Olympic Tonight*

*Joey Had Bud on Floor in Go at Milwaukee Recently*

*Terre Haute Terror Seeks to Wipe Out Last Defeat*

While Chicago is trying to stir up a grudge fight between Jack Dempsey and Gene Tunney Los Angeles has a real one here tonight when Bud Taylor and Joey Sangor battle at the Olympic in a ten-round bout at 124 pounds.

Joey Sangor

Taylor usually smiles when he talks about an opponent, but he has heat in his heart for the entire Sangor family.

In his last workout yesterday at the Manhattan gymnasium Bud challenged one of the Sangor camp attaches to leave the building or act as his sparring partner. The Sangor friend chose to leave.

FEUD IS ON

The feud grew out of the Milwaukee fight poster which the Sangors printed and broadcast following their fight last November.

Taylor lost. He admits that. But he claims the poster was a gross exaggeration aimed to hurt his drawing powers elsewhere.

In that fight Taylor took the first two rounds. In the third Bud came out of a rally on the ropes with one eye closed tighter than a locked door. From then on it was Sangor's fight.

He had Bud on the floor twice and on the verge of a knockout.

The Taylor edge resembles the Dempsey edge which is being stirred up in Chicago. Dempsey admits Tunney took eight of the ten rounds, but he thinks Gene ought to do some explaining to clarify an insinuating situation.

Both Taylor and Sangor are in splendid condition. Neither is talking about winning, but of knocking the other out. The general public seems to feel the same way.

Taylor said yesterday the fight

(Continued on Page 2, Column 6)

## PLAYING A NEW RECORD

The record which Bud Taylor is playing here is "California, I Love You," which he has substituted for the "Wabash Blues." Taylor comes from Indiana, but has adopted California as his home. He has won thirteen straight fights here and expects to make it fourteen tonight when he boxes Joey Sangor at the Olympic. Sangor and Taylor may set a new gate record if the house mounts to $40,000.

## ANGELENO TIED FOR FIFTH PLACE

*Western Women's Champ Puts Up Bid for National*

*Canadian Title-holder Leads Field With Great 77*

*Champion Fails to Place in Qualifying Round*

GARDEN CITY (N. Y.) Sept. 19. (AP) In a stern golf struggle between and during showers which threatened to flood the Cherry Valley course and drenched some of the best women players in four countries, thirty-two qualifying places were won today in the national women's golf championship.

Miss Ada Mackenzie of Toronto, Canadian women's champion showed the way with a sensational 77, five under the women's par of 82. She went out in 39 and came home a stroke better.

MRS. HARRY PRESSLER

Mrs. G. Henry Stetson of Philadelphia, the champion, failed to qualify and will not have a chance to defend her crown in the match play beginning tomorrow.

Mrs. Stetson was indisposed as she started her play and never struck her stride, finishing the eighteen holes with a score of 96, five strokes too many to win a place in the play-off at 91 in which seven women played for four places.

Close behind Miss Mackenzie were Miss Maureen Orcutt of Haworth, N. J., and Mrs. Miriam Burns of Kansas City, tied at 78. Mrs. W. G. Fraser of Ottawa, Ont., who as Miss Alexa Stirling of Atlanta, Ga., three times won the United States championship, was fourth with 82.

Mrs. Henry Pressler of Los Angeles, who recently won the western women's title, was tied with Miss Virginia Van Wie of Chicago, another sensational western player, at 83.

Mlle. Simone Thion De La Chaume, French and British champion, was in constant trouble on her first nine when she needed 46 strokes, but she came home in great style and fin-

(Continued on Page 2, Column 7)

## RING KING WONDERS WHY JACK CAN'T BE A SPORT

*Title-holder Crosses Up Scribes by Putting on Another of His Famous "Final" Workouts*

BY PAUL LOWRY
(Sports Editor of The Times)

CHICAGO, Sept. 19. (Exclusive)—Gene Tunney snapped back at Jack Dempsey today, and then made it a good day by crossing up the hapless scribes and staging another of his famous "final" workouts.

## RABBIT PUNCHES
BY PAUL LOWRY

CHICAGO, Sept. 19.—Jack Dempsey's bones may creak with every step he takes, his hair may be gray at the edges, he may wear false teeth, he may drink cod liver oil, and he may have bunions on his toes, but the proprietor of this column is all prepared to sink or swim on the belief that the ex-heavyweight champion will regain his title at Soldiers' stadium Thursday night.

Dempsey is in a savage, determined mood, and even his workouts with the punching bag have been of a devastating nature. He looks right, though somewhat drawn because of his rigorous road work, and he says he feels right. He is entirely too ferocious for me to believe that Tunney can escape punishment for ten rounds. Tunney is undoubtedly the greatest boxer in the world for a man of his weight, but if he can keep away

(Continued on Page 3 Column 5)

TEX RICKARD

Although refusing to answer in detail the charges in Dempsey's challenge letter about the Philadelphia fight the champion gave your correspondent one exclusive line at his sumptuous quarters at Lake Villa.

"Jack Dempsey was told to be a sport after the Philadelphia fight," Tunney said. "It looks as if he changed advisers."

That was all he would say about the matter. Billy Gibson, too, was noncommittal, particularly about the $20,000 which Boo Boo Hoff, the Philadelphia power, lent him the night before the Sesqui bout.

"No suit has ever been filed against us," said Billy, "and if I talked now I might say something that would hurt our case. It will all come out in court if a suit is filed. Until then we will hide our time."

Tunney worked eight rounds altogether today and displayed none of the furious fire and energy that marked Dempsey's last tilts with his sparring partners at the Lincoln Fields race track Sunday.

Sunday had been billed far and wide as Tunney's last and final workout, but when he observed the cool, biting weather which has succeeded

(Continued on Page 2, Column 8)

## FLOW OF DEMPSEY COIN CHANGES BETTING ODDS

CHICAGO, Sept. 19. — A flood of Dempsey money rolling in from the four corners of the country today forced the odds down to even money, take your choice, in Thursday night's battle on the lake front. There was little Tunney money to be found anywhere in Chicago tonight. There was $150,000 in three loop offices to be wagered on Dempsey at even money with no takers in sight.

There was also a rush of Dempsey money in New York during the day, according to reports that were received here, forcing the odds there from 8 to 5 with Tunney the favorite to even money.

(Continued on Page 3, Column 3)

## DEMPSEY'S LETTER BRANDED AS CHEAP PUBLICITY STUNT BY PHILADELPHIA OFFICIAL

PHILADELPHIA, Sept. 19. (AP)—Jack Dempsey's intimation in his "open letter" to Gene Tunney that there was an eleventh-hour switch of referees by the Pennsylvania State Athletic Commission for the heavyweight title bout here last year, was branded as "a cheap piece of publicity," by Chairman Frank Wiener tonight.

"There was no switch of referees and Tommy Reilly, the man picked, did not know he was to work until time for him to enter the ring," Wiener said. "Only members of the commission — Harvey Boyle, Harry Farrell and myself—knew who had been chosen."

Robert Young, secretary of the commission asserted the belief that "it's all a ballyhoo to sell those $40 tickets."

Announcement that Max "Boo Boo" Hoff would sue Tunney to recover money on the alleged contract Dempsey alluded to in his letter to the champion was made tonight by Benjamin Golder, counsel for the boxing promoter.

Young said tonight that the reason Billy Gibson, the champion's manager, had borrowed $20,000 from Hoff on the night of the championship battle was because Tunney was "broke."

"Tunney and Gibson had borrowed too much from Tex Rickard and Rickard wouldn't advance them any more," Young said. "So they turned to Hoff, who regarded the contract as a mere gamble. He did not believe Tunney would win, but felt confident he would live up to his agreement."

GENE TUNNEY

BATTLE OF LETTERS SEEMS TO HAVE FLICKERED OUT

CHICAGO, Sept. 19. (AP)—The battle of the "open letters," as a part of the Dempsey-Tunney training for their titular meeting Thursday night, flickered out tonight. A promised letter by Dempsey tonight was not forthcoming, and there were strong indications that Promoter Tex Rickard had advised the Dempsey camp, particularly Manager Leo P. Flynn, that he disapproved of this form of literary effort.

## DEMPSEY ENDS TRAINING

*Jack in Best Shape Since Firpo Fight, Declares Former Trainer After Final Workout*

BY JIMMY DE FOREST
Famous conditioner of boxers and former trainer of Jack Dempsey
(Copyright, 1927, in all countries by North American Newspaper Alliance)

CHICAGO, Sept. 19. (Exclusive)—I am writing this after seeing Jack Dempsey go through his final workout for the fight with Gene Tunney. He is in fine condition, and ready to put up the best fight of his career since he beat Luis Firpo.

He has come through with very little damage received in training. He sports a slight cut mouth, and a black right eye, but these things ought to be well healed up by the time that Dempsey enters the ring. Dempsey is much better physically, so far as condition is concerned, than I have seen him in a couple of years. Early in his training here, I said that Dempsey was better, and now, that he has finished, I repeat that he is fine.

JACK DEMPSEY

In his last workouts, Dempsey has been boxing three-minute rounds, the full three minutes, not two minutes or "short" rounds. He has been going along rather easily for a minute and a half or two minutes, and then cut loose. That's what made him look a bit slow so frequently. It was not because Jack couldn't fight faster and better, but that he didn't want to. Also Dempsey has not been hitting his sparring partners as hard as he could. He has been trying for accuracy more than anything else.

Dempsey has been putting a whole lot of practice on his footwork. He has gotten pretty fast—faster than he has been on his feet for several years.

He is a better boxer—a much better boxer—than he used to be. And Dempsey is hitting harder than he showed against Jack Sharkey, or at any time when he was training at Saratoga for the Sharkey fight. His wind is very good. He was not

(Continued on Page 2, Column 5)

## MORE CLASSY YOUNGSTERS JOIN SPURTING SERAPHS

BY BOB RAY

Marty Krug's rejuvenated Angels, who have won fourteen of their last seventeen games, will be bolstered by the addition of more youngsters this week when they tackle the Portland Beavers at Wrigley Field in a series that opens tomorrow.

The latest youthful members of the Cherubs are Walter Berger, the slugging outfielder who created quite a sensation in the Utah-Idaho league this year "Woody" Jensen and Charley Scherf, Jensen is also an outfielder, while Scherf is a shortstop. All three of them arrived here Sunday from Pocatello where they gathered in no little baseball seasoning in the Utah-Idaho circuit.

WALTER BERGER

Berger, whom the Angel bosses consider quite a prize, led the U-I loop in hitting with a .384 average and also established a new league record in home runs. He is a big fellow, better than six feet tall and weighing in the neighborhood of 200 pounds. Jensen, who had a tryout with the Cherubs earlier in the year, says Berger hits a ball harder than any player he has seen in action in the Coast League. Since purchasing Berger, the Angels have had at least one major league club ask for an option on his services, it is said.

Jensen also compiled quite a record while he was in the Utah-Idaho

(Continued on Page 2, Column 1)

## BEST MAN AVAILABLE SHOULD GET REFEREE'S JOB---LEONARD

BY BENNY LEONARD
(Retired Lightweight Champion of the World)

CHICAGO, Sept. 19.—Now more than ever the question of who will referee the fight between Gene Tunney and Jack Dempsey for the heavyweight championship in Soldiers' Field on the night of the 22nd inst., looms most important. The ordinary fight fan does not realize how really important the referee is. By that I mean the spectators don't realize that the referee can be a great help or a great hindrance to a man fighting in the ring.

BENNY LEONARD

The referee can cramp a man's style by not permitting him to box in the manner natural to him. For instance, the referee who wished to favor Tunney cannot allow Dempsey to make use of his fighting. He could prevent this by calling upon the men to break as soon as they came to close quarters. If he wished to favor Dempsey all he would need to do would be to refrain from calling upon the men to break when the got into a clinch and allowing Dempsey to keep on pummeling and smashing away at the body even though he might be holding with one hand.

He also could favor either fighter by grabbing the opponents by the arm and pushing the arm back and down when breaking them from a clinch. Then again he could push the opponent of the boxer he in-

(Continued on Page 2, Column 2)

Complete Automotive Service
On All Makes of Cars
OILING
WASHING
GREASING
POLISHING
REPAIRING
REPAINTING
OVERHAULING
UPHOLSTERING
ELECTRICAL WORK
BODY REBUILDING
FENDER REPAIRING
Expert Mechanics
Moderate Costs
A Don Lee Guarantee Backs Every Job
DON LEE
SEVENTH AT BIXEL
ESTABLISHED OVER TWENTY YEARS
California Distributor, Cadillac & LaSalle Motor Cars

# Fleishhacker's Injury Spoils Pop Warner's Plan of Using Mystic Formation

## NO CHANGE IN FIRST STRING

*Cardinal Coach Had Hoped to Use Back as Regular*

*Veterans of Last Year Make Up Stanford Line-up*

*Light, Speedy Backfield to Feature Card Attack*

BY WILL FREDERICKS
"Times" Staff Correspondent

STANFORD UNIVERSITY, Sept. 19. (Exclusive)—The loss of Herbert Fleishhacker, whose ankle was fractured in the first scrimmage at Stanford, seriously interfered with Glenn Warner's plans for the 1927 offense and may change entirely the complexion of the Card attack for the first half of the coming season.

Fleishhacker probably would have played very little in the opening game against the Olympic Club next Saturday, for as yet Warner hasn't got around to organizing his new "Formation B" for 1927 uses. Probably he will use the regular attack with which he closed last season for the first game.

It is known definitely, however, that Fleishhacker was destined for a tryout, and an important tryout, as the "man behind the fullback." There is not another hard hitter on the Card squad at present, with any experience, and therefore the new formation in so far as it involved a heavy hitter behind the full will have to wait until one of the youngsters, such as Simpkins or Smalling, is broken in. Hoffman is, of course, a rather good line smasher, but the new formation called for use of another with Hoffman.

"Pop" has sprung no surprises in his first-string line-ups. The boys have taken their places pretty much according to experience and rating at the end of the season. Here is the Warner line-up which will start the first game Saturday, except in event of unusual showing on someone's part during the scrimmages of the week:

Left end, Harder.
Left tackle, Freeman.
Left guard, Kobesky.
Center, McCreery.
Right guard, Kazanjian.
Right tackle, Sellman.
Right end, Vincenti.
Quarter, Lewis.
Left half, Hyland.
Right half, Hill.
Fullback, Hoffman.

Of the entire list only two are non-lettermen, Vincenti and Kazanjian. Vincenti is light, but otherwise is the most finished end at Stanford. Because of his lack of weight he will likely have to give way to a heavier man later. Kazanjian played at guard often last season and knows the ropes.

The Cards in their early work look neither exceptionally good nor particularly bad. Except for the absence of the two great ends, Shipkey and Walker, they would appear almost as strong as last season, when they won the championship. But there are no Shipkeys or Walkers present and the flanks are the most questionable positions at Stanford. Harder is a good defensive end, but he is the only man who can be counted upon.

Bogue, with his great drive, will be badly missed, but Warner still has good halfbacks left, though their abilities are not in the driving line and the attack must be changed accordingly.

The use of Hyland, Hill and Lewis, all light, fast men, in the backfield will make for almost an entirely speed attack, with only one man, Hoffman, a line plugger, and he not an exceptional one. Lewis takes the place of the regular, Eli Post, at quarter. Post is unable to play this season, by doctor's orders.

## MORE ROOKIES JOIN SERAPHS

(Continued from First Page)

loop after getting off to a bad start. The altitude almost got "Woody" down when he first went up there, and he got only five hits in his first ninety times at bat. When Jensen did get going, though, the opposition had a hard time getting him out and he wound up with a .322 average, which is plenty good considering the dismal start. Jensen also led the loop in fielding and announces that the experience he got up there strengthened his arm almost 100 per cent.

Scherf, the young shortstop, also finished with a better than .300 average, but wound up in a terrible slump that shaved off several points from his batting mark. Charley is going to give Jack Kahn a tough battle for the shortstop berth.

These three youngsters, added to Schulmerich, Kahn, Gabler, Weatherby, Peters, Gardner and Cunningham, will give the Angels a great group of young fellows around which to build the 1928 club. The five young twirlers and Schulmerich are being given the credit for the Seraphs' recent spurt. The Angel rookies are going strong now and have not lost hope of finishing out of the cellar, despite the fact that they've six games behind the Missions.

## PHILHARMONIC GIVES FULL FIGHT RETURNS

Los Angeles fight fans who attend the round-by-round blow-by-blow returns of the Dempsey-Tunney fight at the Philharmonic Auditorium, Thursday afternoon will get every detail leading up to the main event as the management of the local theater have installed two special leased wires direct from the Chicago ringside. A telephone wire will cover the fight from the early arrivals to the preliminaries.

The doors of the Philharmonic Auditorium will open at 4:30 p.m. and the entertainment program will continue until 6 p.m. when the instruments start clicking with reports of the bouts.

### OUR POOR ANGELS

San Francisco established a record for the season by scoring twenty-one runs in a game with Los Angeles on June 30.

## BABE STAPP HOME FIRST IN ONE-HUNDRED-MILE AUTO RACE

CHARLOTTE (N. C.) Sept. 19. (AP)—The 100-mile professional automobile drivers' race was won today by Babe Stapp with an average speed of 119.91 miles per hour. Cliff Woodbury was second and Earl Devore was third.

Peter de Paolo captured the thirty-mile event. Leon Duray ran second and Cliff Woodbury third. De Paolo's average speed was 125.99 miles per hour. Shortly before this race De Paolo was struck in the eye by a piece of flying glass but was advised by a physician that the injury was not serious enough to prevent him from further competition.

Frank Lockhart in winning the twenty-five-mile event registered an average speed of 129 miles per hour, the highest of the day.

## RING KING WONDERS WHY JACK CAN'T BE A SPORT

(Continued from First Page)

the terrific heat of last week. Gene changed his mind, and called on Jackie Williams and Billy Vidaback to step two rounds apiece with him. In addition Tunney went two rounds each with the punching bag and the sand bag.

### STILL BORED

The champion wears the same bored, lackadaisical air that marked his training days at Speculator for the championship battle last summer. He goes about his work as if it were some little chore that mama insisted he must perform before supper time.

However, he seemed in a playful mood at times today, cuffing his trainer gently in the ribs as the gloves were being fastened on him and twice halting his boxing sessions to be photographed with celebrities in the ring. One of these was Benny Leonard and the other was Big Tom Kennedy, who blew in from Los Angeles with a group of prominent Angelenos, including Buck Jones, George Clark and Frank Lloyd.

The New York photographers apparently weren't interested in Tom, but Gene made 'em take the picture, anyway. "He came all the way from Hollywood to see the fight, so he certainly ought to have his picture taken with me," Tunney said. Tunney and Kennedy became very close friends following Gene's trip to Hollywood for a picture a year ago last spring.

Dempsey's challenge letter to Tunney continued to furnish food for plenty of argument today. Many contend that it was inspired by Tex Rickard, who sought to convince the Chicago populace that the battle on Thursday night will be a he-man fight, and not a pink-tea party. Another and even more logical argument is that Dempsey aimed to destroy the equanimity of the Tunney camp, perhaps causing the champion to forget his careful boxing tactics.

### NOT SPORTING THING

Every charge made in the Dempsey letter has been printed at some time or other in the past year, and the consensus of opinion seems to be that Dempsey did not do a very sporting thing in speaking illegitimately as it were, so close to the zero hour of the "battle of the magnificent distances."

It may stimulate some interest in the lagging sale for Tex Rickard's seats, no bread line for which has yet formed in the Palmer House ticket office, but otherwise it only forced the newspaper sleuths to rehash new copy on an old topic.

The Chicago Tribune this morning again dug up and printed a photograph of the Hoff-Tunney contract to which Billy Gibson is also a party and which Tunney signed Eugene Joseph Tunney instead of James Joseph Tunney. The error was intentional, Tunney has claimed, because he wished to make the contract invalid.

It seems to be pretty well agreed that Mr. Rickard will not sell out Thursday night, but the guesses about the outcome of the fight are wide and varied.

About the Dempsey camp there is wild enthusiasm for the challenger, while at the Tunney headquarters there is a subdued air of confidence.

The headlines in two Chicago papers tonight will give you an idea of the difference.

"Dempsey impresses critics in final spar bouts," reads one.

"Leonard is unimpressed with Dempsey," reads the other.

The foundation for the first banter line was inspired by Jack Sharkey, who made a visit to the Dempsey camp Sunday. Leonard's declaration perhaps was responsible for the great Bennah having his picture taken with the champion at Lake Villa today.

### TRAUNG PICKS DEMPSEY

Nobody offered to take the picture of Charley Traung, the San Francisco member of the California State Boxing Commission, but he was there just the same and he is inclined to believe that the challenger will regain his title.

If the training that has been offered up for public consumption is all that the boys have been enjoying Dempsey should be in the better shape of the two. He looks harder and tougher and has been putting in miles and miles on the road every day.

Dave Shade told me Dempsey is the only man that ever tired him on the road. "Say, he paced me eight miles Sunday morning and he ran the legs off me," declared Leo Flynn's middleweight fighter. "It's the first time anybody ever licked me on the road."

While the members of the gambling fraternity seem to be holding back in the hope they will get a last-minute tip Tunney continues the favorite.

Frank Kerwin has been busy the past few days angling for the job to announce the fight. He was also steered in by Dempsey and Rickard assured Kerwin that if he can get by the Illinois Boxing Commission he can have the job. The commission meets tomorrow and Chairman John Righeimer this afternoon assured the Los Angeles boy that he has a chance. The only angle militating against his possible appointment, Righeimer said, is that of nonresidence.

## BEST MAN AVAILABLE SHOULD BE REFEREE, LEONARD CLAIMS

(Continued from First Page)

tended to favor thus allowing his choice to be set and in position to attack whereas the opponent would be shoved off balance and out of position.

The calling of a foul "fair," or of a fair "foul," I have taken up before in my previous articles in which Mr. Righeimer, chairman of the boxing commission explained this particular point would be safeguarded by the commissioner would be at the ringside.

The open letter made public by Jack Dempsey in which he made the charge that an unnamed "original" referee was going to "steal his title from him" only stresses, in my opinion, the absolute necessity of choosing the very best man available for this important job in this fight.

There is talk of making a prominent business man here, Mr. George Lytton of this city the referee. He has a lot of backing among the merchants and other business men. He is known to be of unimpeachable character.

This is one fight that the whole world is looking at. The referee and the judges must be competent. An honest business man might prove worse than a crooked referee because through lack of experience or knowledge of the rules he might make an honest error which would be fatally wrong. Once the damage was done the net result would be the same, regardless how it came about.

### SEVERAL ON LIST FOR JOB

Several men are being considered for the job of refereeing this fight. Among them are Dave Miller, George Lytton, Dave Barrie, Walter Eckersall and Phil Collins. All of these men are honest, competent and fair. Of these Dave Miller stands out, in my opinion, as the best. I do not mean to imply that any of the others is not a very good and capable referee but Miller is the best. Like the others named, he always has stood for fair play and his record shows he has been fair and square. I admit I am prejudiced in his favor but I am only prejudiced that way because I admire his work in the ring. He is cool headed—he is thoroughly acquainted with all of the angles—he knows the rules—he is strong enough to handle the men if necessary—he is quick—he thinks fast—he has a keen eye and he is absolutely fearless.

Miller has always been my good friend. He has refereed nearly all of my bouts in and around Chicago. Nevertheless friendship was forgotten by Miller as soon as the bell rang when he was refereeing a boxing match.

I never will forget that afternoon I boxed Rocky Kansas in Michigan City. Miller was the referee. In the second round Miller stepped in to break us and as he did I hit Kansas an extra punch, which is called "hitting a man on the break!" I did not mean to do this but that made no difference to Miller. Quick as a flash he stepped up and gave me a call. I distinctly remember his words were, "Here, Benny, don't do that again. When I say break I want you to break and not hit, mind that boy!"

I did not make any other errors like this again. This only goes to prove that the one thought in Dave Miller's mind when refereeing a contest is to be fair to both men and insist upon a fair, square fight without favor to either regardless of his friendship for either.

## *Football Body Follows Change on Pass Ruling*

NEW YORK, Sept. 19. (AP) — The football rules committee today followed the lead of the western conference in making a change in regulations to prevent a "fluke" touchdown on a backward pass.

By a telegraph vote, the rules committee accepted the ruling, already adopted among western conference teams, that "in case a backward pass is touched without a player gaining control of it and the ball then strikes the ground or goes out of bounds in advance of the spot at which it was touched, it shall belong to the team which made the pass at the spot at which it was first so touched. This provision shall apply whether the ball strikes the ground in the field of play or behind the defensive goal line."

This change to be incorporated in the rules as a note under (3) and (C) Section 1, Aulo XVII, reverses the tentative ruling made at the eastern interpretation meeting the 10th inst. that "when team A, nearing the goal line, makes a backward pass, which strikes a player, and the ball bounds forward across the line and strikes the ground in the end zone, it is a touchdown."

The change was made to avoid possibility of a "fluke" touchdown and to make for uniformity in the code throughout the country, William S. Langford, secretary of the rules committee, explained.

### HOME RUNS FEATURE GAME

Bulocks won their ninth straight game Sunday by heavy stick work. Five home runs by the clothing merchants featured the game. The score:

| BULLOCK'S | AB | R | H | O | A | E |
|---|---|---|---|---|---|---|
| Doe, lb | 4 | 1 | 1 | 12 | 0 | |
| Arnous, cf | 4 | 1 | 1 | 1 | 0 | |
| Blanc, 3b | 3 | 2 | 1 | 1 | 1 | |
| Norton, c | 3 | 1 | 1 | 8 | 0 | |
| Martin, 2b | 4 | 1 | 2 | 2 | 4 | |
| Navarro, lf | 4 | 2 | 3 | 3 | 0 | |
| Craig, ss | 3 | 2 | 1 | 2 | 4 | |
| Barnes, rf | 3 | 1 | 0 | 0 | 0 | |
| Metcalf, p | 3 | 1 | 2 | 0 | 1 | |
| Hemery, 2b | 1 | 0 | 0 | 1 | 0 | |
| Duran, lf | 0 | 0 | 0 | 0 | 0 | |
| Granado, rf | 0 | 0 | 0 | 0 | 0 | |
| Totals | 39 | 13 | 13 | 27 | 9 | |

| STATE SOCIETY | AB | R | H | O | A | E |
|---|---|---|---|---|---|---|
| Eberle, ss | 5 | 1 | 1 | 1 | 2 | |
| Hackett, 2b | 4 | 1 | 1 | 2 | 3 | |
| Kent, 3b | 4 | 1 | 2 | 2 | 3 | |
| Malkus, lf | 4 | 0 | 0 | 2 | 0 | |
| Miller, cf | 4 | 0 | 0 | 1 | 0 | |
| Medlam, 1b | 4 | 0 | 0 | 10 | 0 | |
| Tyler, rf | 4 | 0 | 0 | 0 | 0 | |
| Harper, c | 4 | 0 | 0 | 6 | 1 | |
| Pritchett, p | 4 | 0 | 0 | 1 | 1 | |
| Totals | 35 | 3 | 3 | 27 | 11 | |

SCORE BY INNINGS

| | | | | | | | | | | |
|---|---|---|---|---|---|---|---|---|---|---|
| Bullock's Department Store. | 0 | 1 | 1 | 0 | 6 | 0 | 1 | 1 | 3 | —13 |
| Base hits | 1 | 2 | 1 | 0 | 3 | 0 | 2 | 2 | 2 | —13 |
| State Society | 0 | 1 | 0 | 0 | 1 | 0 | 0 | 0 | 1 | —3 |
| Base hits | 0 | 1 | 0 | 1 | 0 | 0 | 0 | 0 | 1 | —3 |

SUMMARY

Errors—Doe, Norton, Eberle, Hackett (2.) Malkus, Tyler. Struck out—By Metcalf, 5; Pritchett, 4. Bases on balls—Off Metcalf, 2; Pritchett, 3. Hit by pitched ball—Navarro. Home runs—Norton, Craig, Doe, Blanc, Davis. Two-base hit—Arnous. Sacrifice hits—Arnous, Norton. Double play—Craig to Davis to Doe.

### EITHER GOULD'S GOOD OR?

Al Gould, Oakland twirler, fanned six Hollywood batters in succession on May 25.

## BUCS BLANKED BY ROBIN ACE

*Dazzy Vance Lets Foes Down in 3-to-0 Game*

*Giants Three and Half Games Behind Leaders*

*Art Nehf Twirls Cubs to Win Over Boston Braves*

(Continued from First Page)

maining contests in the event that the New Yorkers capture all of ten games left and the Cardinals all eleven yet to be played.

| | Won | Lost | Pct. |
|---|---|---|---|
| Pittsburgh | 96 | 58 | .623 |
| New York | 95 | 59 | .617 |
| St. Louis | 95 | 59 | .617 |

| BROOKLYN | AB | R | H | O | A |
|---|---|---|---|---|---|
| Statz, cf | 4 | 1 | 1 | 1 | 0 |
| Carey, rf | 3 | 1 | 1 | 2 | 0 |
| Hendrick, lf | 4 | 0 | 0 | 2 | 0 |
| Herman, 2b | 4 | 1 | 1 | 7 | 0 |
| Flowers, ss | 4 | 0 | 2 | 1 | 7 |
| Fitzsim'ns, 3b | 4 | 0 | 1 | 1 | 2 |
| Butler, 1b | 3 | 0 | 1 | 9 | 0 |
| Doherty, c | 3 | 0 | 0 | 6 | 0 |
| Vance, p | 3 | 0 | 0 | 0 | 0 |
| Totals | 32 | 3 | 7 | 27 | 9 |

| PITTSBURGH | AB | R | H | O | A |
|---|---|---|---|---|---|
| L. Waner, cf | 4 | 0 | 1 | 1 | 0 |
| Comorsky, lf | 4 | 0 | 1 | 2 | 0 |
| P. Waner, rf | 4 | 0 | 1 | 1 | 0 |
| Wright, ss | 4 | 0 | 1 | 1 | 4 |
| Traynor, 3b | 4 | 0 | 1 | 2 | 2 |
| Grant'm, 2b | 4 | 0 | 1 | 3 | 4 |
| Barrels, 1b | 3 | 0 | 0 | 8 | 0 |
| Smith, c | 3 | 0 | 1 | 3 | 0 |
| Yde, x | 0 | 0 | 0 | 0 | 0 |
| Gooch, p | 0 | 0 | 0 | 0 | 0 |
| Hill, p | 2 | 0 | 0 | 0 | 0 |
| Barnhart, xx | 1 | 0 | 0 | 0 | 0 |
| Cressona, p | 0 | 0 | 0 | 0 | 0 |
| Totals | 32 | 0 | 6 | 27 | 10 |

x—Ran for Smith in 8th.
xx—Batted for Hill in 8th.

SCORE BY INNINGS

| | | | | | | | | | | |
|---|---|---|---|---|---|---|---|---|---|---|
| Brooklyn | 0 | 0 | 0 | 0 | 0 | 0 | 0 | 0 | 3 | —3 |
| Pittsburgh | 0 | 0 | 0 | 0 | 0 | 0 | 0 | 0 | 0 | —0 |

SUMMARY

Two-base hits—Herman. Three-base hit—Flowers. Left on bases—Pittsburgh, 6; Brooklyn, 5. Bases on balls—Off Vance, 1; Hill, 1. Struck out—By Hill, 2; Vance, 5. Hits—Off Hill, 6 in 7; Cressona, 1 in 1. Losing pitcher—Hill. Umpires—Quigley, Hart and Moriarty. Time—1h., 45m.

## CARDINALS COP

ST. LOUIS, Sept. 19. (AP)—The St. Louis Cardinals won their fourth straight game from the Phillies today, 12 to 5, and thus remained at the heels of the second-place Giants in the National League race.

It was the fourth victory in as many starts for Pitcher Fred Frankhouse, recently obtained from Houston. He allowed the visitors nine scattered hits, while his team-mates were slamming Sweetland, Decatur and Willoughby for fourteen safeties.

The Cardinals' big inning was the seventh, when Bottomley hit a homer, scoring behind Frisch, who had doubled and Hafey, who had been hit by a pitched ball. Then Blades singled, Holm hit his third straight double and Snyder singled for his third straight hit, scoring Blades and Holm.

Frisch in the sixth got his 589th assist of the season, establishing a new National League record. Score:

| PHILADELPHIA | AB | R | H | O | A |
|---|---|---|---|---|---|
| Sand, 2b | 4 | 0 | 1 | 0 | 3 |
| Thevenow, 2b | 4 | 1 | 1 | 1 | 3 |
| Williams, rf | 4 | 0 | 1 | 1 | 0 |
| Wilson, lf | 4 | 0 | 1 | 1 | 0 |
| Welsh, c | 4 | 0 | 1 | 5 | 0 |
| Wilson, c | 0 | 0 | 0 | 4 | 0 |
| O'Donnell, s | 0 | 0 | 0 | 0 | 0 |
| Mahaffey, p | 0 | 0 | 0 | 0 | 0 |
| Conroy, ss | 3 | 0 | 0 | 1 | 4 |
| Deltrich, ss | 0 | 0 | 0 | 0 | 0 |
| Sweetland, p | 0 | 0 | 0 | 0 | 0 |
| Decatur, p | 1 | 0 | 0 | 0 | 1 |
| Willoughby, p | 0 | 0 | 0 | 0 | 0 |
| Totals | 30 | 1 | 5 | 9 | 24 | 12 |

| ST. LOUIS | AB | R | H | O | A |
|---|---|---|---|---|---|
| Douthit, cf | 4 | 0 | 1 | 3 | 0 |
| Frisch, 2b | 4 | 2 | 1 | 2 | 6 |
| Hafey, rf | 4 | 0 | 1 | 1 | 0 |
| Orsatti, lf | 4 | 0 | 1 | 2 | 0 |
| Bottomley, 1b | 4 | 1 | 1 | 11 | 0 |
| Blades, lf | 3 | 1 | 1 | 0 | 0 |
| Roettger, lf | 0 | 0 | 0 | 0 | 0 |
| Holm, 3b | 4 | 1 | 3 | 0 | 3 |
| Toporcer, 3b | 0 | 0 | 0 | 0 | 0 |
| Snyder, c | 4 | 0 | 3 | 4 | 0 |
| Schulte, ss | 4 | 0 | 0 | 1 | 3 |
| Frankhouse, p | 3 | 0 | 0 | 0 | 2 |
| Totals | 32 | 5 | 12 | 24 | 14 | 2 |

SCORE BY INNINGS

| | | | | | | | | | | |
|---|---|---|---|---|---|---|---|---|---|---|
| Philadelphia | 0 | 0 | 0 | 0 | 0 | 0 | 1 | 0 | 0 | —1 |
| St. Louis | 0 | 0 | 0 | 0 | 0 | 0 | 5 | 0 | 7 | —12 |

SUMMARY

Errors—Orsatti, Roettger. Two-base hits—Conroy, Blades, Holm (2.) Frisch. Three-base hit—Williams. Home runs—Orsatti, Bottomley, Snyder. Sacrifice—Thevenow. Double plays—Thevenow to Wright to Wrightstone; Conroy to Willoughby to Wrightstone; Left on bases—Philadelphia, 10; St. Louis, 8. Bases on balls—Off Willoughby, 1; off Decatur, 1; off Frankhouse, 4. Struck out—By Sweetland, 1; Decatur, 1; Frankhouse, 4. Hits—Off Sweetland, 4 in 3 1-3 innings; Decatur, 4 in 3; Willoughby, 1 in 1 2-3. Hit by pitcher—Hafey, by Decatur. Wild pitch—Sweetland. Losing pitcher—Sweetland. Umpires—Wilson, O'Day and Pfennes. Time—2h.

## GIANTS GAIN

CINCINNATI, Sept. 19. (AP)—The New York Giants slashed the Pirates' hold on the National pinnacle to three and one-half games today by defeating Cincinnati, 10 to 6, while Pittsburgh lost to Brooklyn. The season's series with the Reds went to the Giants on a margin of fifteen victories in twenty-two starts.

Burleigh Grimes, working with only two days' rest, went the route to his eighteenth victory, which also was his ninth triumph in a row. Cincinnati called on seventeen players, including three pitchers, Kolp, Jablonowski and May.

The McGraw men amassed six runs in the fourth inning, in which Terry produced his twentieth homer with one on base. Terry was on base five times, and besides his homer he got a triple and two singles, the three-bagger coming with one on base in the ninth. Lindstrom connected for a homer and a double. Score:

| NEW YORK | AB | R | H | O | A | E |
|---|---|---|---|---|---|---|
| Mueller, lf | 3 | 3 | 1 | 5 | 0 | |
| Lindst'm, 3b | 5 | 1 | 2 | 1 | 3 | |
| Bentley, c | 3 | 0 | 0 | 6 | 0 | |
| Hornsby, 2b | 5 | 2 | 2 | 1 | 2 | |
| Terry, 1b | 5 | 1 | 2 | 10 | 1 | |
| Jackson, ss | 4 | 1 | 1 | 3 | 4 | |
| Harper, rf | 3 | 0 | 0 | 1 | 0 | |
| Taylor, c | 4 | 0 | 1 | 1 | 0 | |
| Ott, x | 1 | 0 | 0 | 0 | 0 | |
| Deveraux, o | 1 | 0 | 0 | 1 | 0 | |
| Grimes, p | 3 | 1 | 1 | 1 | 2 | |
| Totals | 37 | 10 | 14 | 27 | 12 | |

| CINCINNATI | AB | R | H | O | A | E |
|---|---|---|---|---|---|---|
| Dressen, 2b | 5 | 1 | 1 | 0 | 0 | |
| Purdy, rf | 5 | 0 | 1 | 2 | 0 | |
| Kelly, 1b | 5 | 0 | 1 | 15 | 1 | |
| Ulresater, lf | 4 | 1 | 1 | 3 | 0 | |
| Allen, lf | 0 | 0 | 0 | 0 | 0 | |
| Ford, ss | 5 | 0 | 0 | 3 | 3 | |
| Pittenger, 3b | 3 | 0 | 0 | 0 | 3 | |
| Elizarde, p | 2 | 0 | 0 | 0 | 3 | |
| Critz, 2b | 3 | 0 | 0 | 3 | 1 | |
| Lucas, ss | 1 | 0 | 1 | 0 | 0 | |
| White, 3b | 3 | 0 | 0 | 1 | 2 | |
| Hargrave, c | 3 | 0 | 0 | 3 | 4 | |
| Kolp, p | 0 | 0 | 0 | 0 | 0 | |
| Tipp, ss | 0 | 0 | 0 | 0 | 0 | |
| Jablon'ski, p | 0 | 0 | 0 | 0 | 0 | |
| Walker, xxx | 1 | 0 | 0 | 0 | 0 | |
| May, p | 0 | 0 | 0 | 0 | 1 | |
| Totals | 39 | 6 | 9 | 27 | 17 | |

x—Batted for Pittenger in 6th.
xx—Batted for Kolp in 6th.
xxx—Batted for Critz in 8th.
xxxx—Batted for Jablonowski in 9th.

SCORE BY INNINGS

| | | | | | | | | | | |
|---|---|---|---|---|---|---|---|---|---|---|
| New York | 0 | 0 | 0 | 0 | 0 | 0 | 0 | 0 | 10 | —10 |
| Cincinnati | 0 | 0 | 0 | 0 | 0 | 0 | 0 | 1 | 5 | —6 |

SUMMARY

Errors—Jackson, Lindstrom, Kelly, Ford, Pittenger, Critz. Two-base hits—Lindstrom, Mueller, Allen, Kelly. Three-base hit—Terry. Home runs—Terry, Lindstrom. Stolen bases—Hornsby, Mueller, Allen. Sacrifices—Lindstrom, Harper, Allen, Kelly, Tipp, Hargrave. Double plays—Jablonowski to Hargrave to Kelly; Critz to Kelly. Left on bases—New York, 7; Cincinnati, 6. Bases on balls—Off Grimes, 3; Kolp, 2; Jablonowski, 2. Struck out—By Grimes, 4; Elizarde, 3; Kolp, 0 in 6; Jablonowski, 2 in 2; May, 2 in 1. Hit by pitcher—By Kolp, Jackson. Losing pitcher—Kolp. Umpires, McCormick, Reardon and Klem. Time—2h., 20m.

## SPENCER TACKLES SIKI AT MAIN A. C.

Jack Spencer, featherweight boxing champion of Nevada, has been signed to meet Battling Siki of Arizona in the eight-round main event of Carlo Curtis's weekly mitt program at the Main-street Athletic Club Saturday night.

Siki carries dynamite in his right hand. He has won most recent battles with right-hand knockouts, his latest victims being Al Walker, who took the count in the fifth canto at Hollywood three weeks ago, and Tony Cruse, who was put to sleep a week later at the El Rio American Legion stadium.

## STECHER SIGNS FOR BOUT HERE

Lou Daro, local wrestling promoter, will stake another world's heavyweight wrestling champion battle at the Olympic the 26th inst., it was reported yesterday.

Joe Stecher, title-holder and possessor of the famous body scissors, yesterday signed for a return bout with Dick Daviscourt, the 225-pound Wichita giant, who nearly tore his head off with headlocks here last week. Stecher came out of that battle with a cauliflower ear, the first since he began wrestling, more than sixteen y ra ago, and a desire not to have anything more to do with Daviscourt for months and months and months.

## JACK DEMPSEY ENDS TRAINING

(Continued from First Page)

breathing with any "labor" when he finished his work.

I want to point out that Dempsey has had a fight under his belt. The one with Sharkey, and this has done him a world of good.

It has this advantage over Tunney. Dempsey has been training a long time. He has not trained as hard as I would have worked him, perhaps, but he has made up for this in a way by the length of time that he has been getting into condition.

Leo Flynn, Jerry Luvadis and the boys who have assisted in getting Dempsey in condition, Dave Shade and the sparring partners, all deserve a great deal of credit for getting Dempsey so good.

I want to compliment them. But I also want to repeat what I have said all along, that I cannot see why Dempsey ever changed to night training. That smacks too darned much of amateurism to me. That is the way the amateurs, the boys who have to work for a living at other things during the day, have to train. Their work won't permit them to train during the day, and so they have to do their work at night. Training in the daytime is better than at night for getting into condition. However, Dempsey did part of his stuff—the road work, for instance—during the day, and he didn't stretch this night work over a very long period.

About the only benefit of, or rather the only excuse for the training at night was that Dempsey was able to duck some of the heat that afflicted this city for a time. But lately it has turned cool, and I look for a cool night for the fight.

Dempsey completed his heavy training and also put in a few licks on the links. He is ready.

Gene Tunney completed his training, working out in private for the newspaper men and a few visitors.

Tunney looked very well. Fast and strong. He showed great speed. I will make Tunney's last workout and my sum-up of his condition the subject of my next article.

## CUBS TRIUMPH

CHICAGO, Sept. 19. (AP)—Art Nehf started his first game on the hill for Chicago and held Boston to six scattered hits today, while the Cubs bunched hits behind erratic support of Charley Robertson to shut out Boston, 6 to 0. Score:

| BOSTON | AB | R | H | O | A | E |
|---|---|---|---|---|---|---|
| Rich'ds, rf | 4 | 0 | 1 | 2 | 0 | |
| Moore, 3b | 4 | 0 | 1 | 1 | 1 | |
| Welsh, cf | 4 | 0 | 1 | 3 | 0 | |
| Cuyler, lf | 4 | 0 | 0 | 1 | 0 | |
| Fournier, 1b | 4 | 0 | 1 | 10 | 1 | |
| Farrell, 2b | 4 | 0 | 0 | 4 | 0 | |
| Bancroft, ss | 3 | 0 | 0 | 2 | 3 | |
| Gibson, c | 3 | 0 | 1 | 5 | 0 | |
| Robertson, p | 3 | 0 | 0 | 1 | 0 | |
| Totals | 32 | 0 | 6 | 24 | 10 | |

| CHICAGO | AB | R | H | O | A | E |
|---|---|---|---|---|---|---|
| Adams, 2b | 3 | 0 | 0 | 2 | 3 | |
| English, ss | 3 | 0 | 0 | 1 | 4 | |
| Heathcote, rf | 3 | 0 | 0 | 4 | 0 | |
| Stephenson, lf | 3 | 0 | 0 | 3 | 0 | |
| Wilson, cf | 4 | 0 | 1 | 4 | 0 | |
| Grimm, 1b | 4 | 0 | 1 | 9 | 0 | |
| Hartnett, c | 3 | 0 | 0 | 5 | 0 | |
| Nehf, p | 3 | 0 | 0 | 0 | 2 | |
| Malay, p | 0 | 0 | 0 | 0 | 0 | |
| Totals | 30 | 0 | 2 | 27 | 9 | |

SCORE BY INNINGS

| | | | | | | | | | | |
|---|---|---|---|---|---|---|---|---|---|---|
| Boston | 0 | 0 | 0 | 0 | 0 | 0 | 0 | 0 | 0 | —0 |
| Chicago | 0 | 0 | 0 | 0 | 0 | 1 | 0 | 0 | 5 | —6 |

Errors—Farrell, Bancroft, Richbourg. Two-base hits—Grimm, Beck, Nehf, Stephenson. Three-base hits—Adams, Hartnett, Bancroft. Double plays—Heathcote to Beck to Grimm to Beck; Moore to Farrell to Fournier. Left on bases—Boston, 6; Chicago, 4. Bases on balls—Off Robertson, 2; off Nehf, 1. Struck out—By Robertson, 3; Nehf, 1. Hit by pitcher—Heathcote, by Robertson. Umpires—Dreb, Moran and Rigler. Time—2h. 32m.

## OBSERVATIONS

BY THE INNOCENT BYSTANDER, BILL HENRY

AFTER reading the zero-hour correspondence between Messrs. Jack Dempsey and Gene Tunney and acting solely from the standpoint of an editor, we hereby award the literary palm to Mr. Tunney. Mr. Dempsey's "piece" is too long, too obviously argumentative, and is decidedly old stuff. His manuscript is therefore rejected and returned as not available for publication. Mr. Tunney's missive, on the other hand, is very brief and to the point. Mr. Tunney also scores a clean K.O. with his closing sentence which reads, "And I might also add that I wrote this letter myself." It looks to us as though Dempsey would have a better chance with Tunney in a combat of punch and wallop rather than one of brains and words.

* * *

Heard an interesting conversation a couple of days ago between a couple of team-mates of one of Southern California's best prep football stars. Names are deleted upon advice of our attorney, Gerald D. M. Pidge. (Adv.) Says one, "I hear Joe is going to Cafeteria University, I though he was going to Podunk." Says No. 2, "He was, but they didn't offer him enough." Says No. 1, "I thought he didn't need anything." Says No. 2, "He didn't, but he got such a good offer from Cafeteria that he'd of been a fool to turn it down unless Podunk would have done as well."

* * *

Says No. 1 "What did Podunk offer him?" Says No. 2, "They just told him he'd get a good education from a school with a good rep and could play football under a good coach and that was all. Cafeteria gave him and his brother each a four years' scholarship and he gets $65 a month besides. On top of that the president of the Julian Petroleum Bank told him that he'd see he got a good start in business after he graduated if he'd go to Cafeteria instead of Podunk. He couldn't turn that offer down." Oh, college spirit — what crimes are committed in thy name."

## TAYLOR MEETS SANGOR IN GO

(Continued from First Page)

wouldn't go four rounds. Sangor doesn't name any rounds but thinks that Taylor will finish on the floor.

### TAYLOR IS FAVORITE

The betting which installed Taylor a 10-8 favorite two weeks ago, has never changed. He has won thirteen straight fights on California soil and nobody but a second-guesser could bet against him.

Sangor is a stronger and better fighter than the boy who boxed here a year ago. He holds one record that is likely never to be equaled by selling out five straight times and the fight tonight looms as the sixth.

Win or lose Joey is a 100 per cent crowd-pleaser.

Sangor is handled by Art Winch, former trainer for Charley White, and he has won fourteen straight bouts against tough competition.

Eddie Long announced yesterday that Emmett Ledwith would work with him in Taylor's corner. Al Lang and Winch will be back of Sangor.

### WATTERS ON CARD

The two six-round bouts—Dario Barron vs. Joey Medill and Jimmy Fox vs. Mike Watters—will toss a coin in the dressing-room to decide which takes the semi-wind-up spot.

Either one of these fights rates the position and both were originally signed for the semifinal.

Medill is the new face. He has won thirty-eight straight fights in Chicago and has a left hand to match Barron's gun-powder right. This is the first time Watters has started at the Olympic. He had the largest following as an amateur of any boy developed here.

The two fours are Sandy Garrison vs. Leo Claro and Joe Bitto vs. Rudy Steiner.

Due to the Lindbergh parade today the fighters will weigh in at the Olympic at 1:30 instead of 3 o'clock.

The house will probably be a complete sell-out.

## COCHRANE FLIES TO TITLE PLAY

CHICAGO, Sept. 19. (AP)—Welker Cochrane, world's 18.2 balkline billiards champion, is in such a hurry to get to Chicago to complete his training for his forthcoming title match with Eric Hagenlacher of Germany that he will leave Los Angeles by airplane tomorrow morning. Incidentally he will arrive in time to see the Tunney - Dempsey championship fight.

Cochran and Hagenlacher will play for the championship the nights of the 29th and 30th and October 1, three blocks of 500 points each.

## ANGELENO TIED FOR FIFTH PLACE

(Continued from First Page)

ished in 87, comfortably in the select circle.

Miss Eileen Pattison, champion of Bermuda, was well in, tied with Miss Edith Quier of Reading, Pa., and Miss Martha Kinsey of Cincinnati.

Miss Glenna Collett, former national champion, was one of five to score 83. The others were Mrs. O. S. Hill, Kansas City; Mrs. G. H. Lifur, ...os Angeles; Miss Peggy Watties, Buffalo, and Miss Beatrice Gottlieb, Delaware Water Gap, Pa. Miss Marie Jenney of New York stood alone at 84.

Mlle. De La Chaume shared her 87 with Miss Dorothy Brown Page of Madison, Wis., and Mrs. E. K. Fitler of Philadelphia.

Dorothy Campbell Hurd of Philadelphia, who won the championship under the colors of Great Britain, Canada and the United States, finished in 89.

The thirty-two survivors will go out at 10 o'clock tomorrow at five-minute intervals in eighteen-hole play in the first round.

The pairings:

Miss Ada MacKenzie vs. Mrs. E. K. Fitler.
Mrs.

EPTEMBER 20, 1927.—[PART

# Formation

FLIES
LE PLAY

t. 19. (AP)—
world's 18.2
champion, is
o get to Chi-
his training
g title match
ttler of Ger-
ill leave Los
ane tomorrow
ntually he will
see the Tun-
championship

genlacher will
mpionship the
9th and 30th
ree blocks of

## O TIED
## H PLACE

First Page)
ably in the se-
on, champion of
n, tied with Miss
ding, Pa., and
of Cincinnati.
ett, former na-
on one of five
thers were Mrs.
City; Mrs. G.
ss; Miss Peggy
and Miss Hen-
delaware Water
rle Jenney of
ions at 94.
he shared her 37
Brown Page of
Mrs. E. H. Fitler

Hurd of Phila-
he championship
Great Britain,
ited States, fin-

still go out at 19
world's title
champion, has
to get to Chi-
his training
g title match
ttler of Ger-
ill leave Los
ane tomorrow
ntually he will
see the Tun-
championship

## POET GRIDDERS PERFECT PLAY

*Philbrook Works Hard for First Tilt*

*Whittier Tackles Southern Test Game Saturday*

*Nine Letter Men to Bolster Squad in Opener*

WHITTIER, Sept. 19—four days left in which for the first game with

the Poets.

Thirty-five men answered call to arms last Thursday. Coach Philbrook lost no time testing the abilities of the Foot races classified players according to speed, with the result that several changes were made in the respective line-up.

Stewart, subscript letter was shifted to Kingsley tackle and Kinnick, speed displayed, was at end.

Like Coach Jones at U. Philbrook has no way of a prospective first string, the following: "Speed" "Duggie" Kimmell, end; Stewart and "Matt" Olson, Earl Clevenger and Ide, guards; Fred Ashton, Pendleton, who experienced squad, Johnnie Payne and Ted Ramsey, the backfield.

Of the eleven men down first-string positions letter - men. Ashton and Payne at half opposite comers. Ashton topped year's frosh eleven and a transfer from Citrus College.

None of the above men assured of varsity berths men as Pete Clark, Art Mert Johnson, "Pete" and Charlie Church get jobs on the line and Kranz, "Jerky" Jones, Ray Winger in the backfield positions.

Taken as a whole, the have plenty of "beef," pounds heftier than the year. Speed has not for weight, however, as line gives promise of brilliant flashiest in the conference season.

Coach Philbrook's problem developing a Chinese passers. He is none too as to the outlook and the material only fair, hard work ahead. Offensive is being practiced, both several, and pressed hard to the open style of the Poets.

## Leaders in Coast

(Including Sunday, Sept. 18)

BATTERS

| | | |
|---|---|---|
| Jelley, San Francisco | | |
| O'Doul, San Francisco | | |
| Smith, Portland | | |
| Brenon, Portland | | |
| Hunnel, Portland | | |

HOME RUNS

| | |
|---|---|
| Smith, Portland | |
| O'Doul, San Francisco | |
| Jelley, Oakland | |
| Hodapp, Seattle | |
| Bohr, San Francisco | |

PITCHERS

| | |
|---|---|
| Gould, Oakland | |
| Kreuer, Oakland | |
| Hoehler, Oakland | |
| Koob, Seattle | |
| Vinzin, Portland | |

STOLEN BASES

| | |
|---|---|
| O'Doul, San Francisco | |
| Kerr, Hollywood | |
| Samson, San Francisco | |
| Mulligan, San Francisco | |
| Arlett, Oakland | |

(Compiled by Leo Moriarty)

## KES RAPID
## N TOURNEY

...most sensation-...months, Bill Hol-champion, has ...position on the ...ollywood Athletic ...d). In a week he ...fourth row on the ...second and has ...etter, 1927 title-...werth. The match ...oday at 5 o'clock. ...olman beat Ken ..., 21-16. He fol-...eating Kent Red-...11-17.

DINE

Old Mexico in Hollywood
THIS QUAINT AND UNIQUE PLACE
RESTAURANT
EXCELLENT MEXICAN AND SPANISH DISHES
DELICIOUSLY PREPARED BY EXPERT NATIVE CHEFS
SERVICE A LA CARTE
Hollywood Boulevard, Hollywood, Calif.
Telephone: GRanite 4955.

MOULIN ROUGE CAFE
CHICKEN A LA KING
SNAPPY FLOOR SHOW
ENTERTAINMENT

Nite Club L...
Roach & Orsatti
Midnite Fro...
Culver City

VERNO
19 distinctive...

The Times "Want-Ads" appear Tuesday, Friday and Sunday



# Occidental Tigers Loom Up as Powerful Eleven in Preliminary Gridiron Workouts

## ...LENDINE HAS STRONG SQUAD

*...ds Have Ten Returning Letter Men All Set*

*...Sophomores Are Due for Varsity Jobs*

*...ain Brobst Has Call on Quarterback Position*

...Albert A. Blendine, guiding ...ntunes of the Occidental Col... varsity football team, has little if any reason to weep at all about the gridiron prospects at the Eagle Rock institution this year. The Bengals, with ten returning letter men, several promising freshmen, and the eligibility of a few transfers, substitutes and what-not, may proudly boast a championship ...skin team this season that ...more than just a ...ce bid for the Southern Cali...

...LENDINE IS READY

...dine, since Thursday, has ...ssed rapidly out at Eagle ...t, and already is possessed of ...t a few knowledges of those ...o will make up the 1927 var... for the Tigers. Yesterday the ...entor had the candidates ...ed up in two squads with sur... ...ssing results. From all advance ...ts, sophomores from the ...champion pregreen eleven ...ve to be regulars on the ...ns in their first year. Glenn ...ems a certainty for ...e of the regular half berths; ...d Beebe looks like the ...e of the guard po... with Alan De Roag stay ...e of the ends in the ...

...e position now has two ...ates in Klein has been ...n a tackle to a center, ...ns, substitute pivot of ...r, light, but with a fighting ...d seemed athletic anxious ...ster job. At quarter, a tri... will be staged between Capt... Brobst, Jack Schweiser and ...r last year, Lyle McAllister. ...ng, however, that Brobst, ...e leader, will start most of ... with Schweiser near at ...e of need and McAllister ...

...e backfield, battle on the varsity ...ave ago, reregistered at Oc... ...ege this. His appearance ...ld helped some, but he will ...e victim of the shifts and ...needed into an end in an ...o strengthen the Tigers in the ...n which they are weak is ...field, along with Kussman, ...Eller and several others will ...a starting list for Milo Wed... and Alan De Roag, likely to ...e call at the wing berths.

...ere has been no lack of material ...ends, guards and backfield ...ns. Many regulars from the ...ad of the Tiger coaches to look ...ard, especially in tackles and ...ds, but the luck has changed ...e comes and the jinx seems ...ed by for good. Ed ...ch of last year; Milton ...and Willard Rogalia, letter ...en a trio of capable guards ...probably will carry the bur... of work in the line. Phil ...ch and Ted Ellsworth are ...o be the best of the Tiger ...

...e is no telling just now, how... what the backfield regulars. ...Bessler and Ward Schweiser ...o one of the halves but Al ...ith Howe and Mike Hunt ...ch position. Mike Fusco ...ve a fight laid on the ...ch with Johnny Eberhart ...in both. Brobst and ...on the signal callers. ...already mentioned and ...will be on the lines for ...the game is called next ...ing the 1927 season ...ounding Nord of Troy, ...Indiana Coach Ray should ...ighting and determined team ...ld against the big... experienced Trojan ...t the Troy squad will have ...ld to quell the Tigers ...e Rose Bowl.

## ...O TAKES SERIES FROM TULSA SQUAD

...Sept. 19. (AP)—Waco, run... the Texas League, won ...exhibition series ...Western League champ... ...ing the sixth game to... ...ere were three games ...ere two. One other ...

...0 0 0 0 0 0 0—0 16 2
...0 0 0 0 0 0 2—2 14 3
...Gould and Murray; ...Hunt and Porter.

## ...BRITTON COPS ...CKET IN SOMEBACK

...Sept. 19. (AP)—Jack ...former welterweight champ... ...conqueted Jack Knapp, ...ight title-holder, in a ...ound. ...

...Britton's third successful ...ance comeback trail in a come-back ...ght he hopes will lead to ...ith the Dundee, the champ...

## ...MEN ...WOMEN

...ect of diseases of men ...omen. Nervous and ...d, kidney and ...e, stomach dis... and personal diseases ...ith positive success. ...e Loss of Time. ...CONSULTATION ...Evenings Until 8 ...EDICALITE ...NSTITUTE ...948 Wilshire Blvd. ...st East of Vermont ...Open Sundays only

## JONES SENDS U.S.C. GRIDDERS AGAINST GOBS TO GET LINE ON MATERIAL FOR OXY GAME

BY BRAVEN DYER

Anxious to get a definite line on his material before the Occidental game Saturday, Coach Howard Jones will send his trained Trojans against a fleet team from San Pedro either today or tomorrow. Jones does not know just how well his Trojans are trained and wants to find out. He figures the gobs can help him in this little matter so the rival teams will have at each other in scrimmage. The sailors may show up today and then again they may not put in their appearance until tomorrow. Unless you are a privileged character it won't do you any good to go to Bovard Field in hopes of seeing the boys run into each other for the affair will be strictly private.

**Jones let the athletes off easy** last night following the scrimmage sessions of Friday and Saturday. Considerable time was spent on pass formations, after the usual early-afternoon routine was out of the way. There are plenty of good pigskin flippers on the Trojan squad and Jones is mixing his plays up so that anybody in the backfield is likely to rifle the ball down the greensward.

The U.S.C. mentor has virtually decided on his starting line-up for the Occidental game. There may be some changes made following scrimmage with the sailors, particularly among the linemen, but at this writing it looks as if Capt. Drury, Harry Edelson, Russ Saunders and Lloyd Thomas will start in the backfield. Charley Boren and Tony Steponovitch loom as the ends, with Chick Galloway and Bert Heiser at guards. Jess Hibbs will take one tackle berth and either Jim Moser or Al Scheving the other. John Fox has the call over Barragar at center now, due to his experience.

Jones will send his scouting staff north Friday night to watch California and Stanford in action Saturday. Leo Calland and Bill Cole will take in the Golden Bear-Santa Clara encounter at Berkeley. Cliff Herd and Gordon Campbell are assigned to the Stanford-Olympic Club struggle at Palo Alto. Calland and Cole will each have a separate report to make as the Trojans play both the Bears and Broncos this year. Herd and Campbell will follow the Cardinals closely for the next three weeks, as the U.S.C.-Stanford game falls on October 15, which isn't nearly as far away as all Trojan rooters wish it were.

## POMONA GRIDS WORK HARD

*Sagehens Enter Second Week of Practice for Coming Football Engagements*

CLAREMONT, Sept. 19. (Exclusive)—Toiling like a pack of demons under a broiling mid-summer sun, Pomona's varsity football players started on their second week of practice today.

Two weeks from Saturday marks the opening of their 1927 Southern Conference schedule and incidentally the terrific job of defending the championship they won last year, and so the boys are all buckling hard into the work.

Following an hour of drill on the fundamentals of blocking and tackling, during which time the dummy, the sawdust sacks and the boys themselves all took a lot of punishment, Coach Earl Merritt brought on his freshmen and a picked eleven scrimmaged with them for a time. Before the evening was over, the whole team had gotten in either against the frosh or against each other and so everybody in a suit got plenty of roughing.

It looks as though all the battling won't be with the freshmen and with the other Southern Conference teams this year. Plenty of interteam struggles are going on which are no less deadly and thrilling than the games will be. Mal Archibald is having a tough time keeping ahead of Johnny Judy, the former Poly High school center, and star pivot man on last year's frosh team. Don Mayes is having his troubles with Bill Mitchell, Stew Gregory and Virg Russell for one tackle and George Rodecker is only a jump or two ahead of Spaulding, Badham and Bonar Dyer at guard.

The backfield, although a bit more solvent, is still pretty unsteady as far as positions are concerned. At a glance, you'd say that it will be composed of Jack Manildi, Hal Merritt, Lee Williams and Poke Hartman. But there's Art Colley, Bishop and Bright to be considered, none of whom are slouches behind the line

## Kotsonaros in Wrestling Win Over Spaniard

George Kotsonaros, the beef strong movie actor from Hollywood, took a little time from his art last night and journeyed to the Pasadena arena where he tossed Carlos Sepulveda, Spanish grappling king, in the feature event of Morrie Cohen's first wrestling show. Kotsonaros pinned the Spaniard's shoulders to the mat with a reverse headlock in 29m. 25s. The bout was a spirited affair from start to finish with the Spaniard putting up quite a lot of opposition. Kotsonaros after trying to put a hold on the referee, Don McDonald, tossed a series of headlocks at Sepulveda who finally succumbed to the treatment.

The famous "Boo!" Montana also gave the movies the go by for the evening to wrestle a one-hour draw with a gentleman named Al Baffert. The "Boo!" roughed up Al considerably but was unable to pin him to the mat. Russell Vis, wrestling instructor at the Los Angeles Athletic Club, made short work of Nathan Soanosfy. Vis pinned his opponent with a head scissors and a hammerlock in 8m. and 15s.

## SOCCERITES CLASH AT BERKELEY TODAY

BERKELEY, Sept. 19. (Exclusive) Veteran senior stars and ambitious sophomores tomorrow will play off a 1-1 tie for the interclass soccer championship of the University of California. The second-year crowd led 1-0 until the final half-minute of play last Thursday, when Larry Horenstein, as prominent a soccerite as the university has produced, sent the ball whirling through the uprights for the seniors' salvation. Doborolsky, center forward, and Capt. Scotty Morrison are the sophomore mainstays.

### B'NAI B'RITH FAILS TO WIN

B'nai B'rith lost a close game to the Glendale M. W. A. Sunday. Shapiro, B'nai B'rith pitcher struck out sixteen batters.

| GLENDALE M.W.A. | AB | R | H | O | A | B'NAI B'RITH | AB | R | H | O | A |
|---|---|---|---|---|---|---|---|---|---|---|---|
| Sudano,1b | 4 | 1 | 1 | 8 | 0 | Berman,ss | 4 | 0 | 2 | 3 | 0 |
| G.Pickens,ss | 4 | 0 | 1 | 1 | 3 | Shapiro,lf | 4 | 0 | 0 | 0 | 0 |
| G.Har'on,cf | 4 | 0 | 0 | 2 | 0 | Goldstein,1b | 4 | 0 | 0 | 8 | 0 |
| L.Har'son,lf | 4 | 0 | 0 | 1 | 0 | Pearl,2b | 4 | 0 | 0 | 1 | 2 |
| Wetzel,2b | 3 | 0 | 1 | 0 | 2 | Dunning,c | 4 | 0 | 1 | 16 | 1 |
| Leed,rf | 3 | 0 | 1 | 0 | 0 | S.Kab'ky,cf | 3 | 0 | 0 | 1 | 0 |
| Horton,3b | 3 | 0 | 0 | 1 | 1 | B.Kab'ky,rf | 3 | 0 | 0 | 1 | 0 |
| Whitney,c | 3 | 0 | 1 | 4 | 1 | Kramer,rf | 3 | 0 | 0 | 0 | 0 |
| Berringer,p | 4 | 0 | 0 | 0 | 3 | Martin,p | 3 | 0 | 0 | 0 | 3 |
| C.Jon'ton,3b | 1 | 0 | 0 | 0 | 0 | Palenker,rf | 1 | 0 | 0 | 0 | 0 |
| Totals | 32 | 1 | 5 | 27 | 6 | Totals | 32 | 0 | 4 | 27 | 6 |

SCORE BY INNINGS

| | | | | | | | | | |
|---|---|---|---|---|---|---|---|---|---|
| Glendale M.W.A. | 0 | 0 | 0 | 0 | 0 | 0 | 0 | 1 | 0—1 |
| Base hits | 0 | 0 | 1 | 1 | 0 | 1 | 1 | 0 | 0—5 |
| B'nai B'rith | 0 | 0 | 0 | 0 | 0 | 0 | 0 | 0 | 0—0 |
| Base hits | 0 | 1 | 1 | 0 | 0 | 0 | 1 | 1 | 0—4 |

SUMMARY

Errors—Wetzel (2), Whitney. Innings pitched—By Martin, 1; Shapiro, 8. Charge defeat to Martin. Two-base hits—Sudano, Wetzel, Dunning. Sacrifice hits—Pickens, Horton. Bases on balls—Off Martin, 1; Shapiro, 1. Struck out—By Berringer, 14; Charter, 16. Hit by pitched ball—Sudano, Lon. Goldstein. Stolen bases—G. Harrison, Pickens, Sudano (2), Goldstein, Martin. Double play—Leed and Jones. Time of game—1h. Umpire—Parrill.

### LANKERSHIM WINS

The newly organized First National Studios baseball team met defeat at the hands of the strong Lankershim outfit Sunday by the narrow margin of 2 to 0. The game was a pitcher's battle between Smith of the studio, who struck out ten men, and Draper of the victors, who mowed down twelve. The score:

| FIRST NATIONAL | AB | R | H | O | A | LANKERSHIM | AB | R | H | O | A |
|---|---|---|---|---|---|---|---|---|---|---|---|
| Fouse,ss | 4 | 0 | 2 | 2 | 0 | Allen,ss | 3 | 0 | 0 | 1 | 4 |
| Atkins,2b | 4 | 0 | 2 | 1 | 1 | Wosley,2b | 4 | 0 | 1 | 1 | 3 |
| Bell,1b | 4 | 0 | 0 | 7 | 0 | Blank'n,3b | 4 | 0 | 1 | 0 | 1 |
| Smith,p | 4 | 0 | 0 | 0 | 2 | Harwood,lf | 4 | 0 | 1 | 0 | 0 |
| M'Elmy,rf | 3 | 0 | 0 | 1 | 0 | Robl'n,1b | 4 | 0 | 1 | 10 | 1 |
| Planch'd,3b | 1 | 0 | 0 | 0 | 2 | King,rf | 3 | 0 | 1 | 1 | 0 |
| DeRan'l,3b | 2 | 0 | 0 | 0 | 1 | Ray,rf | 3 | 0 | 0 | 0 | 0 |
| Williams,lf | 3 | 0 | 0 | 2 | 0 | Yonkers,c | 3 | 0 | 0 | 14 | 1 |
| Gibbin,c | 1 | 0 | 0 | 5 | 1 | Draper,p | 3 | 0 | 1 | 0 | 3 |
| Swart'z,c | 2 | 0 | 0 | 6 | 0 | | | | | | |
| Manaf'd,rf | 1 | 0 | 0 | 0 | 0 | | | | | | |
| Gibson,rf | 2 | 0 | 0 | 0 | 0 | | | | | | |
| Totals | 30 | 0 | 4 | 24 | 5 | Totals | 30 | 2 | 4 | 27 | 11 |

SCORE BY INNINGS

| | | | | | | | | | |
|---|---|---|---|---|---|---|---|---|---|
| First National | 0 | 0 | 0 | 0 | 0 | 0 | 0 | 0 | 0—0 |
| Lankershim | 1 | 0 | 0 | 1 | 0 | 0 | 0 | 0 | 0—2 |

SUMMARY

Errors—Fouse, Smith, Robinson. Two-base hits—Fouse, Atkins. Stolen bases—Wosley, Blankinship, 2. Sacrifice hits—Allen. Hit by pitched ball — Williams. Struck out—By Smith, 10; Draper, 12. Left on bases—First National, 3; Lankershim, 3. Umpire—Nelson.

### SEATTLE PITCHER SICK

The Los Angeles club hit safely in every inning of the twelve-inning contest with Seattle, played on May 31.

## FANS RUSH TO BACK DEMPSEY

(Continued from First Page)

Chicago commission men predicted that Dempsey will be the odds on favorite before the end of tomorrow's betting.

Herbert G. Schimp, Chicago turfman and sportsman, acting for a group of Kansas City friends, received $50,000 to be wagered on Dempsey. He first tried to get it on at the prevailing odds of 7 to 5, but was unsuccessful. Then he offered it at 6 to 5 and there were no takers. Tonight he wasn't able to get even money on it.

The Chicago office of Kemp & Co., New York commission brokers, cut the odds on Dempsey during the day from 9 to 5 to even money.

"We didn't handle so much Dempsey money here during the day," said the man in charge of "Palmer House" Ryan's office, but New York offices were offered so many thousands of dollars they ordered us to make the cuts in the odds."

"Palmer House" Ryan had $40,000 of Dempsey commissions on hand. He was holding out for 6 to 5, but could not get any of it down tonight.

## Donald After Feature Spot

"I'm out after a fight that will outdraw the Dundee-Hudkins fifty grand." That was the parting shot of Dick Donald's the other night just before the rattler headed for Chicago and the big show pulled out.

Although the promoter was delighted with the signing of Dundee for his show at Wrigley Field the night of the U.S.C.-California game, October 29, he was more enthusiastic when he commented that business might necessitate his traveling as far as New York. The fight, if he gets it, will be held in Wrigley Field in November or December.

Donald believes he will do close to $185,000 with Dundee and Hudkins, and if he plans to take $250,000 away from fight fans here and about on his prospective show he'll do something that the boys around here are willing to wager can't be done. By bringing Sammy Baker here, then back Dundee to defend his title—and now contemplating one of the biggest scraps held here in years—Donald grabs the spotlight as the most important fight promoter in the West today.

## FILM CITY CLUB TO REPRODUCE BIG BOUT

Reproducing of the Dempsey-Tunney fight Thursday night will be attempted as a feature of the blow-by-blow service which will be given for Hollywood Athletic Club members and guests in the club gymnasium, beginning at 8:30 o'clock.

Tom Elliott, coast amateur heavyweight champion, and Roger Kerns, will step around and go through all the motions of Dempsey and Tunney while a radio receiving set gets full details of the fight. Six hundred "ringside" seats will be set up in the gymnasium.

Other boxing bouts, arranged by Bob Howard, athletic director, will entertain the fans while awaiting the returns.

## POMONA NETMEN IN VALLEY TITLE PLAY

CLAREMONT, Sept. 19. (Exclusive) Three Pomona College tennis players are battling for the Pomona Valley tennis championship, which is being decided by the annual tournament this week. Don Bent, sophomore star, is defending his title. Levan Zerbe and Leland Mills, varsity players, are the other men entered. Zerbe is in the final rounds already, while Mills has not completed his early matches.

## SAGEHEN GOLF TEAM PREPARES FOR TILTS

CLAREMONT, Sept. 19. (Exclusive) Although only two men remain from the classy team of last year, Pomona golf enthusiasts aren't wailing over the outlook for their Sagehen mashie outfit this season. With Don Holcomb and Johnny Hair back from the varsity and Jack Bowen coming up from the frosh team, things aren't as bad as they look. The boys have plenty of time before the season opens and are already beginning to plan preseason tournaments.

## PREPS BATTLE IN SCRIMMAGE

*Redshirts Schedule Friday Tilt With Long Beach*

*Game at Pasadena to Finish Foothiller Workouts*

*Hollywood Grids Make Poor Showing in Practice*

Coach Vic Kelley hopes to get his first real line on Hollywood Friday afternoon, when the Redshirts scrimmage Long Beach on Snyder Field. For the following Friday, a game has been arranged with Pasadena on the latter's field.

After several shifts in which linemen were made over into backfield men, Kelley has lined up two tentative backfields. Capt. Merrill Browne, all-city tackle last year, is at full on the first string with Phil Bowles and Neal McKay, halves; and Meb Schroeder, quarter. McKay was the regular fullback last year and Bowles a lineman.

The second backfield is much lighter with Ford Palmer, former end, at fullback; Lawrence Vejar and Wayne Ellwood, halves, and Beans Barnes, quarter. Vejar and Ellwood were regulars last season and will alternate with McKay and Bowles.

The line is much the same as last season. Kelley has two veteran ends in Leonard Bice and John Laver. Howard Stoefen will hold down one tackle with Leslie Guant at the other. Thornwall Rogers and Maurice Noble, guards, and Allan Kelly, center, complete the line-up. Rogers and Guant are both playing varsity football for the first time.

Although the Foothiller line-up is made up for the most part of experienced players, the outlook so far is none too good. The Compton scrimmage was unsatisfactory, and showed up a number of weak points in the Crimson offensive. The plays worked poorly, and fumbles were numerous. With another week of scrimmage, Kelley should be able to smooth over the rough spots before the Jackrabbit tilt.

## Olympic Club Boxer Coming

Accompanied by "Spider" Rosch, Charley McDonnell of the Olympic Club, and the north's chief hope to be represented on the Olympic Games boxing team in the welter division, will arrive in Los Angeles tomorrow for his battle with Paul Brown, sensational welterweight of the Los Angeles Athletic Club, which is to be the main event of an amateur mitt show being staged by the Mercury Club Thursday evening at the Olympic.

Nine other great bouts are backing up the Brown-McDonnell battle. In these, three Coast champions are featured. Huerta Evans, Coast 119-pound title-holder, meets Sailor Kelly of the Mississippi; Martin Malone, Coast middleweight champion, faces Sailor Henley, and Dan Golden, ruler of the Coast feathers, clashes with Sailor Scott.

Sailor Webber, light-heavyweight champion of the Navy, meets Doug Simpson in the special event. This bout is doped to steal the show as both boys are punchers.

## TWO STAR BOUTS ON EL RIO FIGHT CARD

Two eight-round main events have been carded by the El Rio American Legion boxing stadium for their regular semimonthly boxing program tomorrow night. Young Bello, who won a close decision from Johnny Fernando two weeks ago, tops the bill.

Freddie Kosabadian, Dalmatian champion, will block and sock with Ham Jenkins, the hard puncher who held Jack Silver to a draw, in the other eight-round bout.

### MOVIE COMEDIANS WIN

Heavy hitting by Norton and Due, coupled with King's good pitching featured the Radiant Comedies fifth straight win.

| RADIANT COMEDIES | AB | R | H | O | A |
|---|---|---|---|---|---|
| Due,1b | 5 | 2 | 2 | 8 | 0 |
| Arnold,cf | 4 | 2 | 2 | 4 | 0 |
| Davis,2b | 5 | 1 | 1 | 1 | 3 |
| Carlson,c | 4 | 0 | 2 | 6 | 1 |
| Anderson,rf | 5 | 1 | 1 | 2 | 0 |
| Navarro,lf | 4 | 1 | 2 | 3 | 0 |
| Crosby,ss | 4 | 1 | 2 | 3 | 7 |
| Blanc,3b | 3 | 0 | 0 | 0 | 0 |
| King,p | 3 | 2 | 0 | 0 | 2 |
| Totals | 38 | 10 | 14 | 27 | 9 |

| POMONA BLUE BIRDS | AB | R | H | O | A |
|---|---|---|---|---|---|
| Nemetz,cf | 4 | 1 | 1 | 2 | 0 |
| Farrel,2b | 4 | 1 | 1 | 1 | 3 |
| Bevers,rf | 4 | 1 | 1 | 1 | 0 |
| Johns,cf | 4 | 0 | 1 | 1 | 0 |
| Grace,3b | 4 | 0 | 0 | 2 | 3 |
| Keough,ss | 4 | 0 | 1 | 0 | 5 |
| McKean,1b | 4 | 0 | 0 | 12 | 0 |
| Woods,c | 4 | 0 | 0 | 4 | 1 |
| McCann,p | 4 | 0 | 0 | 1 | 2 |
| Totals | 36 | 4 | 6 | 27 | 13 |

SCORE BY INNINGS

| | | | | | | | | | |
|---|---|---|---|---|---|---|---|---|---|
| Radiant Comedies | 1 | 0 | 1 | 0 | 0 | 3 | 4 | — | 10 |
| Hits | 3 | 0 | 1 | 0 | 0 | 3 | 3 | — | 14 |
| Pomona Blue Birds | 1 | 0 | 0 | 0 | 0 | 2 | 1 | — | 4 |
| Hits | 1 | 0 | 1 | 3 | 0 | 0 | 1 | — | 6 |

SUMMARY

Errors—Blanc, 2; Farrel, Johns, Keough. Credit Victory to King. Charge defeat to McCann. Struck out—By King, 7; McCann, 7. Bases on balls—Off McCann, 7. Hit by pitched ball—King, 2; Navarro. Home run—Johns. Two-base hits—Norton, 2; Farrel, Bennet. Sacrifice hits—Norton, Arnold. Double play—Davis to Craig to Due. Stolen bases—Davis, Norton. Time of game—2h. Umpire—Parrill.

## MACE SIGNS UP ALEXANDER AS ASSISTANT TENNIS "PRO"

Wynn Mace, tennis professional at the Los Angeles Tennis Club, yesterday engaged Fred B. Alexander as his assistant. Alexander, at one-time hailed as the world's greatest doubles player, as partner of the famous Harold Hackett, of New York, is a great find for those who frequent the new local club courts. Alexander was four times national champion and a Davis cup player. Since the battery of new courts opened Mace was so badly handicapped that he jumped at the opportunity of engaging the popular New Yorker to assist him.

## FIVE BEAR FOOTBALLERS ON DISABLED GRID LIST

BERKELEY, Sept. 19. (Exclusive)—Before the first round of practice is scarcely under way, the University of California Golden Bear football varsity begins to look like something the cyclone dragged in. The injury jinx that camped right on the Bears' trail during the 1926 season, a disastrous period always mentioned in hushed tones at the university, appears to have made its entry somehow between the barred gates that incluse the memorial stadium field entrance. Five splendid prospects for the first varsity today were announced by Clarence (Nibs) Price in dolorous voice as definitely on the "disabled and incapable" list. Those Californians suffering the early-season ravages of practice and injuries sustained otherwise are the following: Lee Eisan, quarterback; Charles Schmidt, 180-pound fullback; Tom Werdell, guard; Carl Handy, guard, and Herman Eichmeyer, center. A few more such misfortunes and the Santa Clara BonCon will have a decidedly interesting time Saturday afternoon in the season's opening game.

## JOLLEY LEADS BATTERS IN COAST LOOP; O'DOUL SECOND

Twenty-five complete weeks of Coast League ball finds Snead Jolley, San Francisco, at the top of the batting averages with a mark of .404.

Frank O'Doul, San Francisco, is listed second with .373. Elmer Smith, Portland, is third with .370. Branom and Strand, Portland, follow with .366 and .365.

Dick Coffman and Art Jahn, Los Angeles outfielders, are both hitting above the .340 mark.

Earl Averill has been officially charged with 706 times at bat.

Frank O'Doul has scored 149 runs and has made 255 safe hits. O'Doul has pilfered thirty-seven bases.

"Bum" Arlett has secured fifty-one doubles. Jimmy Reese has made fifteen triples. Elmer Smith has rapped out forty home runs. John Kerr has sacrificed fifty-five times.

Portland and Seattle have club batting marks of .306.

Following are Statistican Leo Moriarty's figures for twenty-five weeks:

CLUB BATTING

| | G. | A.B. | R. | H. | Pc. |
|---|---|---|---|---|---|
| Seattle | 180 | 5585 | 919 | 1807 | .366 |
| Portland | 176 | 5916 | 858 | 1810 | .306 |
| San Francisco | 184 | 6042 | 1050 | 1864 | .299 |
| Los Angeles | 181 | 6073 | 942 | 1773 | .292 |
| Oakland | 182 | 6135 | 828 | 1793 | .292 |
| Sacramento | 182 | 6135 | 828 | 1693 | .283 |
| Missions | 183 | 6125 | 846 | 1727 | .282 |

INDIVIDUAL BATTING

Regular players hitting .250 in ninety or more games up to Tuesday, September 20, 1927.

| | G. | A.B. | R. | H. | 2b. | HR. | Pc. |
|---|---|---|---|---|---|---|---|
| Jolley, S. F.... | 156 | 589 | 95 | 220 | 30 | 29 | .404 |
| O'Doul, S. F.... | 176 | 683 | 149 | 255 | 44 | 24 | .373 |
| Smith, Portland | 168 | 597 | 116 | 221 | 46 | 40 | .370 |
| Brenon, Port.... | 161 | 601 | 103 | 219 | 18 | 12 | .365 |
| Strand, Portland | 162 | 565 | 73 | 206 | 25 | 16 | .365 |
| Kimmick, Seat.. | 135 | 483 | 62 | 146 | 25 | 5 | .302 |
| Holt, Seattle.. | 139 | 478 | 79 | 156 | 32 | 14 | .302 |
| Arlett, Oakland | 174 | 618 | 113 | 219 | 51 | 27 | .347 |
| Cox, L. A.... | 166 | 616 | 109 | 213 | 48 | 13 | .346 |

| | | | | | | | | |
|---|---|---|---|---|---|---|---|---|
| Ross, Missions | 172 | 642 | 113 | 220 | 40 | 15 | .343 |
| Reese, L. A.... | 176 | 697 | 149 | 239 | 37 | 17 | .343 |
| Bassett, Sac.... | 136 | 478 | 64 | 120 | 27 | 14 | .341 |
| Callaghan, Seat. | 139 | 496 | 101 | 201 | 35 | 3 | .327 |
| Bigelow, Port.. | 135 | 513 | 92 | 171 | 32 | 6 | .333 |
| McDaniel, Miss. | 179 | 617 | 99 | 205 | 40 | 15 | .332 |
| Governor, Oak.. | 127 | 466 | 78 | 158 | 38 | 9 | .339 |
| Averill, S. F.. | 149 | 541 | 119 | 180 | 40 | 9 | .333 |
| Cissell, Port.... | 169 | 640 | 101 | 210 | 29 | 4 | .328 |
| Osborne, Sac.... | 139 | 481 | 69 | 151 | 24 | 3 | .314 |
| Hillert, Seat.... | 151 | 541 | 74 | 170 | 34 | 5 | .314 |
| Hodis, S. F.... | 161 | 591 | 84 | 189 | 15 | 11 | .320 |
| Bratcher, Oak.. | 150 | 560 | 103 | 179 | 35 | 9 | .320 |
| Hopkins, Port.. | 150 | 560 | 103 | 179 | 35 | 9 | .320 |
| Brazill, L. A... | 185 | 672 | 116 | 188 | 39 | 20 | .311 |
| Finn, Missions.. | 113 | 429 | 81 | 127 | 21 | 1 | .319 |
| Sewell, Sac.... | 139 | 511 | 79 | 159 | 31 | 4 | .311 |
| Tressler, Hollyw. | 140 | 475 | 64 | 151 | 26 | 4 | .318 |
| Weis, L. A.... | 179 | 635 | 100 | 188 | 47 | 13 | .296 |
| Staley, L. A.... | 179 | 635 | 100 | 188 | 47 | 13 | .296 |
| Hallenes, Seat.. | 153 | 484 | 82 | 153 | 29 | 24 | .316 |
| Slade, Missions. | 169 | 590 | 74 | 178 | 41 | 9 | .302 |
| Griffin, Missions | 169 | 590 | 74 | 178 | 41 | 9 | .302 |
| Head, L. A..... | 160 | 532 | 72 | 159 | 35 | 17 | .299 |
| Johnson, Port.. | 167 | 594 | 82 | 91 | 9 | 3 | .299 |
| Cooper, Sac.... | 113 | 405 | 65 | 134 | 21 | 2 | .331 |
| Rome, Oak..... | 178 | 661 | 101 | 196 | 34 | 3 | .297 |
| Lary, Oakland.. | 181 | 702 | 114 | 208 | 39 | 10 | .296 |
| Johnson, S. F.. | 94 | 345 | 53 | 104 | 16 | 2 | .302 |
| Bigbee, Port.... | 99 | 399 | 49 | 77 | 17 | 9 | .286 |
| Frederick, Hol.. | 160 | 599 | 68 | 177 | 37 | 6 | .295 |
| McLaughlin, Sa.. | 157 | 546 | 66 | 159 | 38 | 3 | .294 |
| Koehler, Sac.... | 121 | 394 | 51 | 107 | 14 | 13 | .294 |
| Swanson, Miss.. | 146 | 509 | 71 | 148 | 30 | 4 | .291 |
| Schiz, S. F.... | 172 | 600 | 127 | 173 | 34 | 24 | .292 |
| Rodda, Missions | 144 | 517 | 66 | 150 | 32 | 9 | .290 |
| Shanks, Hollyw. | 112 | 413 | 58 | 119 | 21 | 2 | .288 |
| McNulty, Holly.. | 94 | 335 | 46 | 97 | 16 | 4 | .289 |
| D. Murray, Ha.. | 109 | 393 | 57 | 91 | 23 | 7 | .281 |
| Mulligan, S. F.. | 178 | 683 | 104 | 192 | 39 | 7 | .281 |
| Pastor, Oakland | 151 | 597 | 73 | 167 | 31 | 10 | .279 |
| McCurdy, Port.. | 104 | 342 | 35 | 95 | 14 | 10 | .278 |
| Smith, Holly... | 107 | 342 | 41 | 95 | 14 | 8 | .278 |
| Ellsworth, Sea.. | 152 | 520 | 69 | 142 | 18 | 9 | .277 |
| Kopp, Sac..... | 145 | 558 | 98 | 151 | 30 | 3 | .271 |
| Munns, Sac..... | 147 | 557 | 91 | 151 | 30 | 3 | .271 |
| Kerr, Holly..... | 175 | 617 | 91 | 166 | 28 | 14 | .269 |
| Schmidt, Sea... | 100 | 297 | 32 | 80 | 19 | 0 | .269 |
| Hunnefield, Sea. | 104 | 384 | 54 | 103 | 19 | 2 | .268 |
| Dittmar, S. F.. | 162 | 565 | 84 | 151 | 25 | 4 | .267 |
| Sherlock, Sea... | 120 | 354 | 44 | 94 | 14 | 5 | .265 |
| Caveney, Oak... | 169 | 594 | 84 | 156 | 30 | 3 | .263 |
| Jones, Missions. | 117 | 392 | 46 | 100 | 13 | 5 | .255 |
| Hanna, L. A.... | 107 | 335 | 37

# CHEERFUL CHAFF

BY TIMES READERS

WRITE FOR THE "MOVIES" AND WIN CASH PRIZES

The Los Angeles Times produces a popular fun panel called "Cheerful Chaff," consisting of the twelve best jokes submitted weekly by readers. Twelve $1 prizes are awarded each week, the names and addresses of winners together with prize-winning jokes appearing on the screen. Everyone is invited to send jokes. No formal letter is necessary. Just jot down your jokes, as many as you wish, sign your name and address and mail to "Cheerful Chaff Editor," Los Angeles Times. Jokes for the current week not accepted thirty weeks. Meritorious jokes too long or otherwise not adapted for screen use, are accepted a place of honor on The Times comic page, receiving a souvenir of acknowledgment.

THEATERS SHOWING "CHEERFUL CHAFF"

Apollo, Hollywood; California, Huntington Park; Alvarado, 710 S. Alvarado; Hollywood, 1624 Sunset Blvd.; Olympic, 3041 E. First St.; Lincoln, Glendale; Wilshire, 221 S. Western; Cabrillo, San Pedro, Cal.; Florence, Pasadena; Rex, Bakersfield; Western, 2826½ S. Western; Newport, 2423 Temple St.; Strand, San Pedro, Cal.

**Sign: Children half-price.**
**Little one: Oh mummy, can't we go in and buy a baby."**
**Bertha Kelly, 341 Madelin Dr., Monrovia, Cal.**

---

**"Gus calls his mother-in-law 'moth.'"**
**"For short?"**
**"No, because she's always chewing the rag."**
**G. A. Posner, 1517 W. 48th street.**

---

**Teacher: Ikey, use the word "butcher" in a sentence.**
**Ikey: The hero sat in the moonlight and to his fair maiden he cried: Butcher arm around me honey.**
**L. Bell Horne, Seminole Hot Springs, Cornell, Cal.**

---

**Can the extra money that a manicurist gets be called "Finger Tips?"**
**Mrs. W. B. Ritter, 920 American avenue, Long Beach, Cal.**

---

**First Drunk: Whoosh that feller over there?**
**Second drunk: Where?**
**First drunk: Thanksh.**
**J. Richardson, 2307 Virginia Road.**

---

**Naturalist: Which tree is the father of the trees?**
**Student: The Pawpaw tree.**
**John B. Negree, Rancho Santa Fe, San Diego county, California.**

## Joshua Little ON CHEER LEADERS

THE only really useful rooting squad I ever saw was a bunch of prime porkers. It was the only one that could be counted on to bring home the bacon.

All others are greatly over-rated, especially by themselves.

Lots of people like to have rooters and cheer leaders around, but nothing bores me quicker than professional enthusiasm. It's about as convincing as those hired mourners who used to attend funerals.

The worst thing about cheer leaders is that they are so likely to develop into three-minute-men—give three cheers to a worthy cause but nothing else.

Even at that, it's far better to be a cheer leader than a sneer leader. Professional enthusiasm, sorrow, optimism and pessimism are in the same hypocritical class.

I can't understand why anybody should accuse the professional boosters of insincerity and yet imagine the professional knockers are honest.

The foremost professional knockers of this country haven't used their hammers to build anything. They've just knocked a few chips out of the corner-stones of churches and uplift organizations, and call that making their mark.

## THE GUMPS

The Bright Face of Danger

By Sidney Smith

## GASOLINE ALLEY

Lesson Number One

## The World at Its Worst

By Gluyas Williams

## ELLA CINDERS

Clothes and the Women

By Bill Conselman and Charlie Plumb

## WINNIE WINKLE, THE BREADWINNER

Men Rave About Her

By Martin Branner

## REG'LAR FELLERS

And How!

By Gene Byrnes

## MOON MULLINS—

There the Conquering Hero Goes

## HAROLD TEEN

About This Time of the Year

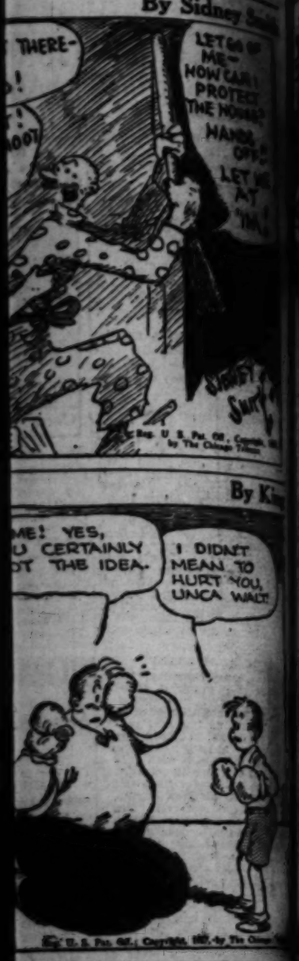


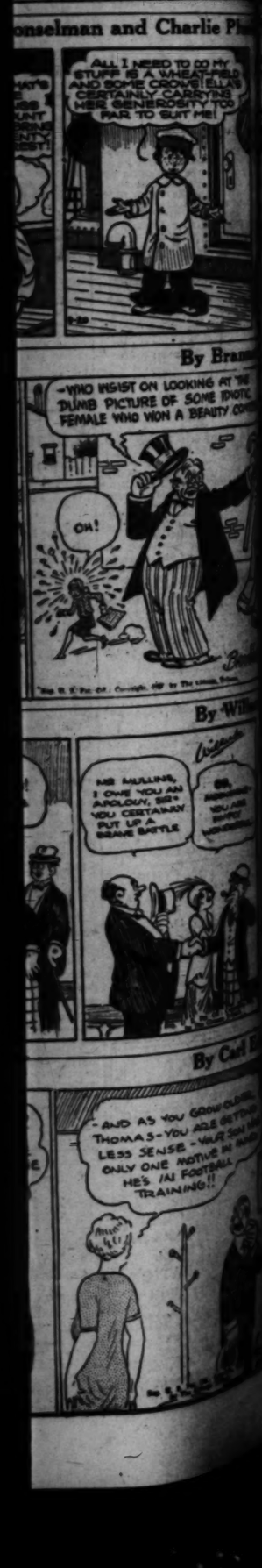

—"Young man, I've put my savings in a building and loan association for 40 years. Six per cent and safety is a sound basis upon which to build a fortune."

**—we pay 6% on your Term Account.**

**UNITED STATES**
BUILDING AND LOAN
**ASSOCIATION**
Ground Floor—Roosevelt Bldg.
Northeast Corner 7th and Flower Streets

Money to loan for home building
Easy repayment terms.

STOP

FINDING BARGAINS IN THINGS YOU NEED

Here is your first occasion to make some important purchase for your home? Scores of items are offered at attractive prices daily in the "Miscellaneous for Sale" Columns of

TIMES WANT ADS



IMPERATIVE AND SPECTACULAR

# AUCTION LUXURIOUS

The $185,000.00 Stock of Magnificent Period and Modern Housefurnishings and Exquisite Appointments for "The Home Beautiful," Bric-a-Brac, Oil Paintings, Objets d'Art, Draperies, Chinese and Persian Oriental Rugs, Carpets and Runners of the

## FRED B. MARTIN CO., INC.

LONG RECOGNIZED AS "ONE OF AMERICA'S PREMIER STUDIOS OF INTERIOR DECORATING"

**427-429 SOUTH WESTERN AVENUE**

**TOMORROW--THURSDAY--FRIDAY--Sept. 21st--22nd--23rd**

Sales Daily—Morning Sales 10 A. M. Afternoon Sales 2:30 P. M.
Evening Sales 7 P. M.—3 Sales Daily

*The Magnificent Stock Will Be Disposed of in These Three Days of Ruthless Selling!!!*

**FOREWORD**

DUE TO AN EXCEPTIONALLY BACKWARD SUMMER SEASON, THE MARTIN COMPANY FINDS ITSELF HEAVILY OVER-STOCKED—THE COMPANY REQUIRES FLOOR SPACE FOR INCOMING FALL PURCHASES AND IT IS WITH BOTH PRIDE AND PLEASURE THAT WE ANNOUNCE OUR COMMISSION TO IMMEDIATELY CONVERT THIS OVERSTOCK INTO CASH. OUR IMPERATIVE ORDERS ARE TO OFFER WITHOUT RESERVATION EVERY PIECE OF MERCHANDISE IN THEIR BEAUTIFUL STUDIOS!!! THIS IS NOT A REGULAR "MADE-TO-ORDER SPECIAL SALE" BUT AN IMPERATIVE, GENUINE, HONEST - TO - GOODNESS AUCTION EVENT, MADE NECESSARY BY THE FACTS HEREIN EXPRESSED. IT PRESENTS A HERETOFORE UNPARALLELED OPPORTUNITY TO THE PUBLIC OF SOUTHERN CALIFORNIA. WE DO NOT BELIEVE THAT A SALE OF THIS PROPORTION OR A STOCK OF EQUALLY FINE CHARACTER WAS EVER SIMILARLY OFFERED.

TAKE ADVANTAGE OF IT!!! YOU WILL BE OFFERED MERCHANDISE OF DISTINCTIVE INDIVIDUALITY, SEARCHED FOR BY THE MARTIN CONNOISSEURS AND BUYERS FROM EVERY CORNER OF THE GLOBE!!!

TO REALLY APPRECIATE THE OFFERINGS IN THIS MASTERFUL EVENT, YOU MUST SEE THEM AND FOR THIS PURPOSE THE STUDIOS WILL REMAIN OPEN TODAY FROM 10 A.M. TO 10 P.M. THAT THE PUBLIC MAY LEISURELY VIEW THEM, SELECT SUCH ITEMS AS MIGHT BE REQUIRED FOR SOME PARTICULAR SPACE OR NOOK IN THE HOME, THEN ATTEND THE SALES AND BUY AT PRICES OF ONE'S OWN MAKING.

*Attendance At This Master Event Will Prove a Genuine Pleasure—Reserve Sept. 21, 22 and 23, As Open Dates, That You May Participate!!!! With This Foreword We Invite Your Presence.*

**Selected at Random the Following Represent a Few of the Choice Offerings:**

Davenports, Day Beds, Davenports with carved frames in many designs covered in Exquisite Satin Damask, Silk Velvet, Velour, Silk Brocade Cretonne and other Beautiful Fabrics; Davenport Tables, Coffee, occasional, Center and End Tables in Walnut, Mahogany, Wrought Iron, etc. Many with Italian Marble Tops; Card Tables, Bridge and Mah Jong Tables; Chinese Lacquered, Carved Walnut and Mahogany Wall and Corner Cabinets; many Louis XV and French Marquetry pieces; Hand Carved Chests and Italian Chests in every wanted size; Exquisite Throne, Wing and Fireside Chairs in Gros Point, Petit Point and Tapestry Coverings; Nouve French Furniture; three-piece Suites comprising Chair and two Companion Stools; Spanish Seats in Walnut and Wrought Iron; Magnificent Console Sets comprising Tables or Chests with Companion Mirrors; Screens; Fireplace Sets complete and separate, Andirons, Screens, etc; Secretarial and other Desks; Exquisite Wall and Mantel Mirrors; Telephone Sets; Smokers' Stands in many styles; one of the most Comprehensive Stocks of Beautiful Floor, Bridge and Table Lamps in America; Wrought Iron, Lacquer and other Ferneries and Aquariums; Bronzes, Marbles, Hand Loomed Tapestries; Exquisite Sofa and Floor Pillows, Scarfs, Draperies and Hangings; a Magnificent Collection of Oil Paintings; Mezzo Tints, Water Colors, Steel Etchings, French Prints, many signed pieces by Recognized Masters—All in all, a veritable Feast for the Eyes to rest upon, and an opportunity seldom offered the buying public.

**Chinese and Persian Oriental Rugs, Carpets and Runners**

Here is one of fortunate to behold in all its magic splendor, so nearly a century as is to be found in this event. Suffice it to say, that it surpasses any single collection ever offered locally.

The opportunity was collected by a connoisseur, as those who avail themselves of this opportunity to see and enjoy their grandeur will undoubtedly be blind to artistic beauty would fail to utter words of admiration after viewing these magnificent works of art, their deep coloring, fairly aglow with life, beauty and lustre. For descriptive purposes we mention below a few of the masterpieces of the collection—

A genuine ANTIQUE ISPAHAN, ROYAL SAROUKS, Olden Type Antique Sarouk; an exquisite Antique ROYAL KERMANSHAH; KASHAN TABRIZ; ANTIQUE ELEVAND; ANTIQUE ROYAL SAROUK; ANTIQUE SILK KASHAN CARPET 15'x23'; smaller sizes in SILK KASHANS; ROYAL SAROUKS; LILIHAN AND KERMANSHAH; RUNNERS; EXQUISITE CHINESE RUGS, and other specimens of the dream weavers of the Orient.

**DEPOSIT REQUIRED—ALL CHECKS PAYABLE TO WILSHIRE NATIONAL BANK**

*"Descriptive Catalog At Entrance"*

**PUBLIC INSPECTION**
TODAY, 10 A.M. TO 10 P.M.
The Magnificent Studios will be shown the public for a period of courteous attendants.

**Hours of Sale**
Sales Begin at 10 a.m.; Afternoon Sales Begin at 2:30 p.m.; Evening Sales Begin at 7 p.m.
TOMORROW, THURSDAY and FRIDAY
SEPTEMBER 21ST, 22ND, 23RD.

## H. P. BALL CO.

C. W. GOODWIN — AUCTIONEER

OFFICES 162 and 164 W. Pico. WEstmore 6384.




## SAFE MAJORITY FOR IRISH STATE

*Government Tops Opposition by Three Seats*

*Donegal and Cork Returns May Increase Lead*

*De Valera Suffers Defeat in Own Stronghold*

DUBLIN (Irish Free State) Sept. 19. (AP)—With only thirteen seats in the Dail Eireann not yet filled, the government has a lead of three seats over the combined opposition. The figures are: Government, 71; opposition, 68.

Returns are awaited from Donegal and Cork, and from these the government hopes to increase its lead. On final results it is believed the government will be safe.

Whether, with such a narrow majority, President Cosgrave will consent to carry on is not known, but he will be subjected to strong pressure from business and commercial interests to retain the helm.

The government's first real victory over the De Valeraites was in the National University, of which Eamon de Valera is permanent chancellor. De Valera had put forward Conn Maguire, barrister and once Director of Elections for the Republican party, in place of Prof. Clery, Republican, retired, but the government candidate, Prof. Tierney, one of its most vigorous supporters, succeeded in beating him.

## WEST POINT ENTRY FROM STATE ASKED

SACRAMENTO, Sept. 19. (AP)—Secretary of War Davis has asked Gov. Young to nominate a California National Guardsman for the West Point entrance examination. Adjt.-Gen. Mittelstaedt announced today. The cadet candidate will be picked on merits established at preliminary examinations in San Francisco and Los Angeles on November 7. To be eligible an applicant must be an enlisted man between 19 and 22 years of age and on the date of admission, July 2, 1928, must have served at least one year.

**REDUCED FARES TO SALT LAKE CITY**

On account of conference of social work and the Mormon Church, the Union Pacific will sell tickets from all stations in California and Nevada to Salt Lake City and return at approximately one and one-half the one-way fare. Dates of sale in California, October 3 to 7, and in Nevada, October 4 to 6, all good for return until November 1.—[Advertisement.

## ALCOHOL LIMITS TO BE REDUCED

*Rigid Regulations to Control Manufacturers*

*Steps Taken to Cut Down "Lawless Fringe"*

*New Rules Will Be Put Into Force Saturday*

WASHINGTON, Sept. 19. (AP)—Rigid regulations to control the amount of industrial alcohol each manufacturer in the United States may produce as a step to "cut off the lawless fringe" in this field will be issued soon by Prohibition Commissioner Doran.

The new regulations will strengthen those now in force which have to do with the quality of commercial alcohol and will be ready for issuance by next Saturday, Doran said they had been discussed at a conference with alcohol manufacturers in Baltimore, who had promised every reasonable aid in the new project.

Coincidentally, announcement was made of the appointment of John L. Keddy and Edward E. Berney, investigators in the Federal Bureau of Efficiency, as field supervisors of prohibition. They will assist administrators in enforcing the dry law in the most economic manner.

"We will attempt to get real economy in the enforcement business—the kind that saves public money," said Dr. Doran.

**HEARING SET ON RATES**

WASHINGTON, Sept. 19. (AP)—A series of hearings on railroad rates on live stock were announced today by the Interstate Commerce Commission to be held in southern and western territories. The commission is investigating the live-stock transportation, costs as a step in its general consideration of the bearing of railroad rates on agriculture.


**Cook While You Visit**

When unexpected guests arrive, the Lorain Oven Heat Regulator on a Clark Jewel gas range will take your place in the kitchen and cook an entire meal while you spend time with your friends.

See the display at the offices of the Southern California Gas Company, or visit the demonstration booth at 240 South Hill Street, Los Angeles.

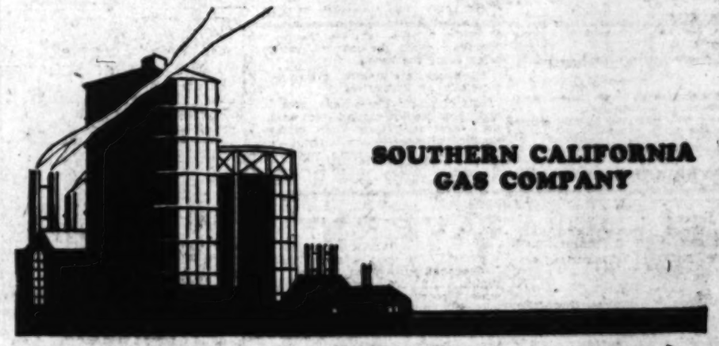

**SOUTHERN CALIFORNIA GAS COMPANY**



Ill-Fitting Coat Collars

# CONQUERED!

Once and for all by the

NEW SNUG-EASE SHOULDER

Originated by and Exclusive with

*Society Brand*

That old bugbear of ill-fitting coat collars that pull away from the neck, has been conquered by the New 'Snug-Ease' Shoulder. Another outstanding Society Brand achievement that will be welcomed by every man. The 'Snug-Ease' Shoulder is the perfect shoulder. It imparts a smarter, trimmer look to the entire shoulder area. It makes the collar fit snugly. It prevents it from pulling away from the neck. It keeps the lapels from spreading. See it in our Fall Display—now ready.

**$40 to $85**

## Harris & Frank

637 SOUTH HILL

Manhattan Shirts — Stetson Hats

# The Times Free Information and Resort Bureaus

MAIN OFFICE—CORNER FIRST AND BROADWAY

are for the accommodation and benefit of persons seeking interesting routes of travel, desirable hotels and rest, recreation and recuperation at the seashore or in the mountains. Particulars are furnished by competent attendants and by correspondence to the general public regarding rates and attractions of railroad and steamship lines, hotels and pleasure and health resorts. Descriptive circulars and transportation literature are kept on hand for inspection and distribution. This service is absolutely free.

Make Your Resort and Hotel **RESERVATIONS** FREE OF CHARGE AT THE

Times Information and Resort Bureau, Times Bldg., Bdwy. at First St., or at The Times Branch Office, Information and Resort Bureau, 621 South Spring St. Telephone MEtropolitan 0700.

## "Direct-U"

Have you had difficulty in finding some particular advertised product? Have you had to hunt from store to store to find something you had seen advertised? The Times has established a new department, called "Direct-U," which has collected data about thousands upon thousands of trade-named (advertised) products and stands ready to tell you just where you can find the thing you want.

The Times is glad to help its readers and advertisers through this new service—so make free use of it—there is no charge, of course.

All you need do is phone the Los Angeles Times—MEtropolitan 0700—and ask for "Direct-U" Department.

### Resorts

**PARK MANOR** SAN DIEGO

FOR WEEK-ENDS AND VACATIONS

A delightful place for week-ends, vacations or an extended stay. Cool all summer. The newest and best apartment hotel in California. In the City with convenient access to all amusements and beaches. Excellent golf courses, tennis courts and bridle paths. Our own restaurant, garage and all hotel services. Minimum rates for two persons $5.00 per day; $125.00 by the month. Descriptive booklet on request.

PARK MANOR Fifth and Spruce. Phone Hillcrest 7100.

OVERLOOKING BALBOA PARK AND THE OCEAN

**NORTH SHORE TAVERN**

(American Plan)

LAKE ARROWHEAD

84 MILES FROM LOS ANGELES

Reached by private auto over boulevards to San Bernardino, then 22½ miles of wonderful mountain roads; also by Motor Transit Stages leaving 5th and Los Angeles Streets twice daily.

**Soboba Mineral Hot Springs**

San Jacinto, Calif.

JOHN G. ALTHOUSE, Owner and Manager, San Jacinto, Cal. Tel. San Jacinto 672. Information at Pack-Judah, 749 S. Hill St. VA. 7765, and Times Information Bureaus.

Cool, comfortable cottages. Restful mountain environment. Variety of sports and entertainment. Excellent cuisine and service. Healthful natural mineral waters.

Special Rates During September.

**CATALINA ISLAND TRIP**

Hotel St. Catherine, Am. plan, Hotel Atwater and Island Villa, European. Steamer Sails 10 a.m. daily. Boat train lve. 6th & Main, L. A. at 8 a.m. $5.15 round trip from L. A. $2.25 from Wilmington. Also 2:45 p.m. sailing daily exc. Sun. Boat train lve. L. A., 2 p.m.

TICKETS, 103 P. E. BLDG., L. A. PH. TR. 2961

"In All the World No Trip Like This"

**LUCERNE**

THE YEAR-ROUND RESORT BEAUTIFUL—Hunting, Fishing, Bathing, Golf, Social Lodge, Dancing, Tennis. New Modern Cottages.

WHERE WINTER NEVER COMES

On Clear Lake Beach

For Particulars write Clear Lake Beach Co., 401 Hill Street Bldg., L. A.

**WHEELERS HOT MINERAL SPRINGS**

A natural playground for those seeking health and recreation. Hotel and housekeeping. Original Battle Creek Treatments. See "Times" or Wheelers Hot Springs, Ventura County, Calif. Daily stage direct from Los Angeles.

**IDYLLWILD** IN THE SAN JACINTO MOUNTAINS—

Hotel — Housekeeping — Store — Garage Swimming Pool now under construction.

"WHERE YOU MEET ONLY THE BEST PEOPLE"

Reservations "Times" Information Bureaus or Phone San Jacinto 5893. P.O. Idyllwild, Riverside Co., Cal.

**Gilman's Hot Springs**

European Plan, $1.50 per day and up. Cafeteria and a la carte dining-room. popular prices. Steam heat and running water in all rooms. Natural Hot Mud or Mineral-Sweet Baths for Guests. 50c. Motor Transit Stages direct to Gilman's. Information all Bureaus or phone Gilman Hot Springs, San Jacinto 8811.

**BALBOA**

The Little Yellow Houses with the Japanese Curtains. Attractive little furnished bungalow with or without private bath. Everett Chace, Box 81, Balboa, Calif. Phone 26. Take Newport car at Sixth and Main, Los Angeles—get off at Coronado St., Balboa.

**The Embassy**

"The Aristocrat of Santa Monica"

Recently opened. One, two and three room apartments. Daily maid service. Steam heat. Electric refrigeration. Also, hotel rooms. Attractive winter rates to permanent guests. Telephone Santa Monica 20121.

### RIM OF THE WORLD RESORTS

**FOREST HOME**

California's Only Mountain Resort with PAVEMENT ALL THE WAY

No Dust — No Hard Grades ..... 5240 ft. Altitude

See Times Information Bureau FOREST HOME, CALIF.

**SWITZER'S CAMP** on Rim of World, 4 miles from Lake Arrowhead; 15 miles from San Bernardino. Housekeeping cabins and tent houses. Store. Elevation 5500 feet. See Times or Mrs. S. M. Switzer, Prop., P. O. Twin Peaks, Cal. Phone 28305. San Bernardino Exchange.

*For Information Regarding Any Resort, Apply to Times Resort Bureau, Times Bldg. Phone MEtropolitan 0700.*

### LAKE ARROWHEAD RESORTS

**THE COTTAGE GROVE**

Short walk from village. New and modern 1, 2, 3, 4 and 5 room cottages. Open all year. For reservations, PAPINEAU AND CRETZLER, The Cottage Grove, Lake Arrowhead, Calif. Phone Lake Arrowhead Main 22 or "Times" Resort Bureau.

### Angeles National Forest Resorts

**CAMP BALDY**

Open All Year. Hotel and housekeeping Cabins. Pitchpa. Horseback Riding. Table d'Hote or a la Carte service. Reservations "Times" Pack-Judah or P. O. Camp Baldy, Cal. Telephone Upland 1 F-4.

**SWITZER-LAND** "The Alps at Your Door"

"THE AUSTIN HOME—AND YOURS." Only 4 miles from the Arroyo Seco auto road in the heart of the Sierra Madres. Boarding and housekeeping cabins—perfect patronage. Lloyd B. Austin, Box 179, Pasadena. Phone Sterling 9933F2.

### Santa Monica Hotels and Apartments

"One Day or a Year"

**THE MIRAMAR** Where Wilshire Blvd. Meets the Ocean.

Nestling in its own beautiful park atop the world famous Palisades. Here are life-giving sunshine, an equable climate and rejuvenating ozone-filled air. American and European plan hotel. Excellent meals at a reasonable price. Banquets, luncheons, dinners, teas, dances, card parties. Also apartments of the very latest type with hotel service. BOONE RILEY, Manager.

**Hotel Windermere, Santa Monica**

A quiet exclusive family hotel on the American Plan. Located on the Palisades of the Pacific. Phone 23391. Golf Privileges. Reasonable Rates.

### Los Angeles Hotels

**DARBY HOTEL**

W. Adams at Grand Ave., Los Angeles, California.

Famous for its excellent food, and large sunny rooms. Reasonable rates, with one, two or three meals. Transient and permanent guests. Mrs. O. E. Harris, formerly of Hotel Cecil, Proprietor. D. Howard Dowd, Manager.

GOING TO MOVE? See conveniently grouped rental column of Times Want Ads.

### Resorts

**TROUT**

**RAINBOW ANGLING CLUB**

Box 653, Redlands. Natural Stream Fishing. Rainbow and Eastern Brook. Open for fishing every day of the year. Initiation fee $20.00 Dues $20.00 for 12 months.

House Hunting Made Easy Through Times Ads

### Steamships

**LASSCO for SERVICE**

**SAN FRANCISCO**

First Class . . . **$10**

Including Meals and Berth

FRIDAY SAILING ONLY

—the super-express liner—

**YALE**

Nearly one-third of ship's capacity offered at this price, subject to prior sale.

Day-by-day Sailings

TODAY!

**S. S. YALE**

Sails at 4 p. m. for

San Francisco

and

TOMORROW!

**S. S. HARVARD**

Sails at 3 p. m. for

San Diego

Regular Sailings to San Francisco—Every Tues., Thurs., Fri. and Sun.
Regular Sailings to San Diego—Every Wed., Thurs., Sat. and Sun.

Meals on daytime trips and meals and berth on over-night trips, are included in low one-way and round trip fares.

Boat train leaves P. E. Depot one hour before each sailing.

For full particulars—

**Los Angeles Steamship Co.**

730 S. Broadway—Tel. VAndike 2421
6723 Hollywood Blvd.—Gladstone 5505

LT-3a

**13,000 mile cruise to the South Seas**

Hawaii • Samoa • Fiji Australia

See all of them in one romantic tour. Seven wonderful weeks.

$565

First class, round trip

Other tours to suit your time and purse.

Sailings from San Francisco

Oct. 8, 27, Nov. 17

910 W. Sixth Street Los Angeles

Matson line

**HOLLAND-AMERICA LINE**

TRAVEL BY A FAMOUS SERVICE
To ENGLAND—FRANCE—HOLLAND—GERMANY
AND ALL PARTS OF EUROPE

Via Plymouth, Boulogne S-M, Rotterdam
Carrying 1st and Tourist 3rd Class

Veendam, Oct. 1 ..... Rotterdam, Oct. 15
New Amsterdam ..... Oct. 8
Direct Passenger Service from Pacific Coast Ports to Europe

1928 LUXURY CRUISES
West Indies—Jan. 28, Feb. 11, Mar. 17
Mediterranean ..... FEB. 7
AFRICA South America FEB. 4
Egypt—Europe

Apply for illustrated folder to Passenger Office, 120 Market St., San Francisco or Local Agents

**PACIFIC S.S. CO.**

THE ADMIRAL LINE

$10.00 FIRST CLASS

SAN FRANCISCO

Berth and Meals Included
Saturday Sailings Only
Admiral Schley, Sept. 24
Admiral Dewey, Oct. 1
Other Sailings

H. F. Alexander
EVERY FRIDAY, 5 P.M.

San Francisco $17

Seattle $52

Portland $36

Sailings Tuesday and Saturday

501 W. Fifth 515 S. Spring
Phone MU. 4321

### San Francisco Hotels

When You Go To

SAN FRANCISCO

STOP AT THE **HOTEL STEWART**

On Geary Street, just off Union Square, close to best stores, cafes, theatres. Good accommodations at moderate rates. Best known meals in United States. Breakfast 50c, 60c, 75c; Lunch 65c (Sundays 75c); Dinner $1 (Sundays $1.25). Municipal car passes door. Stewart Bus meets trains and steamers. Advisable to make reservations in advance of arrival.

### Steamships

An Expert Guides You to the Wonders of—

**HAWAII**

—on LASSCO'S Personally Conducted Tour aboard the de luxe liner—

**S.S. CITY OF HONOLULU**

Sailing over the popular Southern Route direct to Honolulu

SATURDAY NOON SEPTEMBER 24

SIGHTSEEING IN beautiful Honolulu—inland motor trips for fascinating glimpses of the quaint native life—and the thrilling surf sports of world-famed Waikiki are some of the features of the tour. Also included is the three-day wonder trip to Hilo, the Kilauea volcano and the lava tubes, giant fern forests and other wonders of Hawaii National Park and the island of Hawaii.

The tour covers a period of 20 days from Los Angeles to Hawaii and return. The cost of the trip is $323.50 and up, depending on stateroom and hotel accommodations selected, and including every necessary ship and shore expense.

**No Additional Cost for Personally Conducted Tours**

There is no additional cost for this Personally Conducted Tour over the All-Inclusive 3-Week Tours on every sailing of the "City of Los Angeles" and the "City of Honolulu" throughout the year.

Early Sailings of the 3 LASSCO Liners

S. S. City of Honolulu . Sept. 24
S. S. Calawaii . . . . Oct. 1
S. S. City of Los Angeles . Oct. 8

Minimum 1st Class **$90** One-Way Fare

**All-Inclusive 3-Week Tours** are available on each of the above steamships and cover similar sightseeing Island itinerary. The cost of such tours which includes every necessary ship and shore expense from Los Angeles back to Los Angeles ranges from—

**$278.50 Up**

—depending on the steamship and the Island hotel selected by the traveler.

RECEPTION AND DANCE
Thursday Evening
SEPTEMBER 22
Aboard the
S. S. CITY OF HONOLULU
At Her Wilmington Dock
8:00 to 10:30 P.M.

Cards of invitation obtainable at Los Angeles Steamship Co. Office, or Office of the L. A. Chamber of Commerce for this entertainment and for an inspection of this luxurious liner.

For full particulars apply—

**LOS ANGELES STEAMSHIP CO.**

730 SO. BROADWAY
Tel. VAndike 2421
6723 Hollywood Blvd.
GLadstone 5505

**3 Wonderful Tours**

San Francisco to Papeete, Tahiti, and return. First class, $295. Twenty-three days for the round voyage, permitting 3 days at Papeete.

San Francisco to New Zealand and Australia via South Seas. A circular tour, returning to San Francisco or Vancouver, B. C., $565, first class.

South Seas, New Zealand, Australia, Thursday Island, Sandakan, Manila, Hongkong, Shanghai, Kobe, Yokohama, to San Francisco via Honolulu, or direct to Vancouver. First class, $852.40.

Send for booklets.

**UNION STEAM SHIP CO. of NEW ZEALAND, LTD.**

230 California Street
SAN FRANCISCO

GOING TO MOVE? See conveniently grouped rental column of Times Want Ads.

## Isadora Duncan Paid Last Honor

PARIS, Sept. 19. (AP)—In conformance with one of her last expressed wishes, a Bach concerto was played today while the body of Isadora Duncan was cremated.

Hundreds of friends and admirers of the classic dancer, who was killed at Nice Wednesday, stood in reverence in her memory during the simple ceremony in Pere Lachaise Cemetery. Many of them had followed the funeral cortege bareheaded from her home to the cemetery.

### TEXAS BANK ROBBED

AUSTIN (Tex.) Sept. 19. (AP)—The Farmers National Bank of Buda, near here, robbed last December by a woman, was held up again today by a man. The robber escaped with $1100.

## Posters to Aid Headlight War

SACRAMENTO, Sept. 19. (AP)—In an effort to impress upon the public the necessity for having the headlights of automobiles properly adjusted at all times, Frank G. Snook, chief of the division of motor vehicles, has announced plans for a poster campaign. The educational movement will augment the work of the headlight-raiding crews and will be State-wide in scope.

Several thousand posters with suitable inscriptions will be printed and placed in conspicuous places about the State. One of the most conspicuous places before the motoring public is gasoline-filling stations, and Snook will ask the large companies to co-operate in the movement by helping place the placards and keeping them up.

# Last Call!

**Summer excursion rates end Sept. 30**

**GO NOW**

IF YOU contemplate an eastern trip, time your departure before Sept. 30th—and take advantage of the greatly reduced summer fares—in effect only until that date. Final return limit Oct. 31.

Make the trip an enjoyable one by traveling one or both ways over the Union Pacific—the cool summer route with the least hours crossing the desert. And enjoy those wonderful Union Pacific meals enroute—none finer in America.

Liberal stop-overs and choice of return route.

—Three Fast Trains—

LOS ANGELES LIMITED
GOLD COAST LIMITED
CONTINENTAL LIMITED

Examples of Low Fares—

| | Round Trip | | Round Trip |
|---|---|---|---|
| Atlantic City | $153.34 | Minneapolis | $ 91.90 |
| Boston | 157.76 | New York City | 151.70 |
| Chicago | 90.30 | Omaha | 75.60 |
| Denver | 67.20 | St. Louis | 85.60 |
| Kansas City | 75.60 | Washington | 145.86 |

**UNION PACIFIC**

The Overland Route

732 So. BROADWAY, 517 P. E. Bldg. Phone TRinity 9211. CENTRAL STATION 8th and Central Ave.
HOLLYWOOD 6732 Hollywood Blvd. GLENDALE 129 S. Brand Blvd. PASADENA 305 E. Colorado LONG BEACH 126 W. Ocean Ave.
OCEAN PARK 149 Pier Ave. SANTA ANA 305 N. Main St. HIGHLAND PARK 5607 Pasadena Ave. SAN PEDRO 101 W. 7th St.
RIVERSIDE 660 Main St. SAWTELLE 1613 Sawtelle Blvd., Tel. 32-382 BELL Baker and Salt Lake Aves.

### Superb Routes of Travel

**RAYMOND-WHITCOMB CRUISES**

**ROUND THE WORLD**

S. S. "Samaria," 20,000 tons (foreign registry), sails from New York, January 18, 1928, 125 days' duration, with portions or all of 56 days on shore; limited membership; best seasons, elaborate shore excursion program, in addition regular ports, to visit to Mombasa and Zanzibar, East Africa; every member of cruise visits Big Game Country from Mombasa—two-day trip—exclusive feature.

**WINTER MEDITERRANEAN CRUISE**

Our tenth Mediterranean Cruise sails from New York, January 21, 1928, the newest Cunarder, S. S. "Carinthia." Rates from $1000.00.

**AFRICA CRUISE**

Entirely around, S. S. "Laconia," sailing from New York, January 14, 1928. Rates from $1250.00.
We sell steamship tickets on all lines at regular rates.

Raymond & Whitcomb Co.
433 W. Fifth St. Tel. TRinity 5747

**Frank's 6th Annual Cruise De Luxe**

Cunard S.S. "SCYTHIA" Jan. 25, 1928

**Mediterranean**

Fascinating Africa, mysterious Egypt, the Holy Land, beautiful Madeira, gay Seville, Granada with its Alhambra, mighty Gibraltar, ancient Cadiz, Algiers, Biskra, Timgad, Tunis, Malta, Dardanelles, Constantinople, Bosphorus, Athens, Venice, Florence, Rome, Naples, Messina, Taormina, Syracuse, Palermo, Monte Carlo, France, England—the glorious cruise of the palatial Cunarder "Scythia" will take you to all of these wonderful places and many others We have again exclusively chartered this magnificent steamer, with membership limited to 390 guests—half capacity.

The cruise of the "Scythia" is the annual Mediterranean classic. The unusually large and comfortable cabins—all with hot and cold running water—the suites and private baths, the spacious decks, the passenger elevators, the famous Cunard service, and cuisine and the reasonable rates, all combine to offer the most attractive of all Cruises to the Mediterranean.

Free stop-over in Europe, including return by S. S. "Berengaria," "Aquitania," "Mauretania," or any Cunard steamer. Full information on request. Apply to

Edwards, Mullin & Vickery, Gen. Agts.
756 So. Broadway, Los Angeles. Phone TUcker 7621
FRANK TOURIST CO. (Est. 1875) New York

## Schools and Colleges

**Information About Schools**

The Times School and College Bureau will secure complete information about any School or Education Training. Complete data are on file, from which selections may be made which will be helpful. This SERVICE IS FREE. Address or call TIMES Information Bureau, 6th and Broadway—telephone MEtropolitan 0700. Give your name and address with the Information Office Information Bureau, 6th and Broadway and the desired school data will be sent you.

### Business Schools

**Woodbury COLLEGE**

FOREMOST FOR FORTY YEARS

TRinity 8491

ONE of America's greatest business training schools, giving superior training in selected positions. All courses are of high, university standards, thoroughly practical and modern. Individual instruction. Excellent positions secured. Day and night classes. Select, understanding student body. Ambition and good spirit—you'll like it here. Get the Woodbury habit. Woodbury Bldg., 727 So. Broadway.

BUSINESS ADMINISTRATION and HIGHER ACCOUNTANCY

Collegiate courses for young men and women who aspire to executive positions in business. Day classes for graduates of accredited high schools. Evening classes for those employed in business offices.

**CALIFORNIA COMMERCIAL COLLEGE**

—And Brownsberger 2711 W. 6th St. Phone Fitzroy 1911

Exclusive school for Private Secretarial Training. Earn while you learn if desired. Earn While You Learn. Easy payment plan. $25 per month. Living expenses and tuition may be earned by working from distant points. Positions assured all graduates. Day and evening class work or private lessons. Free Auto Parking.

**Commercial Experts' Training**

Offers all Commercial Courses. High-class instructors. Graduates in demand. Positions guaranteed. Day and evening classes. Enter any time. 909 South Hill Street. VA. 8161

WHERE ARE YOU GOING TONIGHT? TR. 3276 START TO-NIGHT ORGANIZED BUSINESS

EARN While You LEARN. You gain Experience. You enter Intensive Training—Individual Instruction. We save you time and money. Day and Evening Classes. Free Catalog. MacKay Building, 833 So. Hill St.

MACKAY BUSINESS COLLEGE

### Girls—Boarding and Day Schools

**GIRLS' COLLEGIATE SCHOOL** Glendora Foothills

OUTDOOR LIFE A REALITY

Accredited East and West. Thirty-sixth year begins September 20th. Miss Parsons and Miss Dennen, Principals.

City Office at Robinson's "Ask Mr. Foster" Tel. 88 (ext. 2). Catalogue and View Book. Tel. Covina Ex. 6555.

VISITORS WELCOME AT ANY TIME.

**Ambassador Schools, Inc.** Fall Term Sept. 12

703 So. Catalina St. Teachers: University graduates, California certificated. Kindergarten, Elementary, Junior High, Senior High, Post Graduate.

WA. 6540 DU. 0794

**PAGE SCHOOL FOR GIRLS**

All Grades and High School

Courses in Art, Music, Expression, Home Economics, Spacious grounds for sports. Riding. Playground supervision and careful chaperonage. Miss Page, Principal, 4511 Pasadena Ave., Los Angeles. GArfield 4178.

**Hollywood School for Girls**

Fall Term opens Sept. 22nd. Boarding and Day Pupils—Kindergarten, Primary and Grammar Grades, High School, Intermediate, Primary and Kindergarten. LOUISE KNAPPEN WOOLLETT, Principal, 1749 La Brea Ave.

**MARLBOROUGH SCHOOL FOR GIRLS**

Boarding and Day School Accredited to Eastern and Western Colleges. New Term Begins September 20th.

5829 West Third Street ADA S. BLAKE, A.B., Principal

### Boys and Girls Schools

**California Preparatory School**

Term now open in new fireproof buildings near Covina, Calif. A splendid home school. Also grades five to eight, inclusive, separately housed and taught. Send for Catalogue. C. H. WOOD, Supt. San T. Covina, Calif.

**THE GLENDORA FOOTHILLS SCHOOL**

THE BISHOP'S SCHOOL FOR YOUNG CHILDREN

Opens its tenth year September 19th. Phone Glendora 465-12 for application blanks.

### Military Schools

**THE ONEONTA MILITARY ACADEMY**

Accredited with the State University, and Primary. Fall Term Sept. 12. Limited enrollment limited to 150. Boys from 5 to 18 inclusive, girls or above 5th. Address Oneonta Academy, 1579 So. Fremont Ave., Alhambra, Calif. Phone ELliot 2030.

**PACIFIC MILITARY ACADEMY**

CULVER CITY

Elementary and High School Departments. Thorough. Progressive. Healthful. Home-like. Fireproof Buildings. Write for Catalog.

**URBAN MILITARY ACADEMY**

Satisfied parents your sons to this Great Outdoor School for outstanding leadership in character EDUCATION—24TH YEAR OPENS SEPT. 12. Enroll Now. 637 WILCOX BLDG.

**SAN DIEGO ARMY AND NAVY ACADEMY**

"The West Point of the West." A fully accredited school preparatory to either Annapolis, with a Lower School for younger boys. Land and water sports. Christian influence. The largest private school west of the Mississippi. Write for catalog. COL. THOS. A. DAVIS, Pres. (late Capt. 30th U. S. Inf.), San Diego, Cal.

**YALE** BOARDING AND DAY SCHOOL

FALL TERM OPENS SEPT. 12

Grammar and High School Grades. Limited enrollment. Individual attention. Miss Mary Director. Rates reasonable. Write for catalog. 200-209 N. Linden Ave. Beverly Hills.

### Non-Military Schools

**Non-Sectarian & Non-Military. Day & Boarding**

**Beverly School for Boys**

388 South Virgil Ave., Los Angeles.

A JUNIOR AND SENIOR HIGH SCHOOL FOR BOYS of exceptional ability. Men exclusively constitute the teaching staff. Limited to 200 boys. University equipped science laboratory for individual experimentation. Ideally located in the Wilshire-Westlake Park district. Large athletic field, tennis, basketball, baseball and other sports.

For Annual Catalogue, Please Address the Principal

### Superb Routes of Travel

**WORLD-WIDE SERVICE**

Cruises and Independent Travel

AROUND THE WORLD, returning direct to Los Angeles via Panama Canal. $953.00 Cabin Class; via Suez $1,000.00

Agents for All Steamship Lines. (No charge for service)

**LEHMAN'S STEAMSHIP AGENCY**

123 East 6th St. Established 1900

**Personally Escorted Round the World**

180 Days' Duration—Tour Limited to 70

We Are Also Agents for Round the World—Mediterranean and South Seas Cruises

PECK-JUDAH TRAVEL BUREAU

749 So. Hill St. Los Angeles

**—ALASKA—BERMUDA—EUROPE—CANADIAN ROCKIES—HONOLULU—**

TRin. 0281 World-Wide Travel Service

ools and Colleges

The Times School and College Bureau will secure complete information about any School or Education Training. Courses data are on file, from which inquiries may be made which will be helpful. SERVICE IS FREE. Address, write or TIMES Information Bureau, First floor, Broadway—telephone Etrance. Or phone your name and address with the TIMES Office Information Bureau, 621 South Broadway, and the desired school data will be mailed you.

Business Schools

FOREMOST for FORTY YEARS

ONE of America's greatest business colleges, offering superior instruction for ambitious students. All commercial courses, high, individual standards; class, personal attention; thorough training; genuine efficiency and the broadest possible success assured. Enter any time; day and night classes. Select, satisfactory employment quick—you'll like it here. Get interesting catalog. Woodbery Bldg., 727 So. Figueroa at 8th.

COMMERCIAL COLLEGE
berger 2711 W. 6th St., Corner Bonnie Brae
Phone Fitzroy 1122.
vate Secretarial Training. Half-day sessions
You Learn. Easy payment plan—pay as you learn and tuition may be earned by students. Positions assured all graduates. Day and evening classes. Free Auto Parking.

Experts' Training Institute
Courses. High-class instruction. Individual attention. Day and evening classes. Enter any time.
South Hill Street. VA. 6565.

START TO-NIGHT! Secretarial or ORGANIZED BUSINESS KNOWLEDGE
TR. 5978 SCHOOL OF BUSINESS
645 So. Flower

You gain Experience. You understand Principles and Instruction. We save you Time and Money. MacRae Building, 612 So. Figueroa.
BUSINESS COLLEGE

Boarding and Day Schools

GIATE SCHOOL Country School for Resident and Day Pupils
Glendora Foothills
TDOOR LIFE A REALITY
West. Thirty-sixth year begins September 8th. Catalogue and Miss Dunbar, Principals.
Hollingsworth's "Just Mr. Foster." Tel. HE. 4761. Send for View Book. Tel. Covina Ex. 61111.
ORS WELCOME AT ANY TIME.

ols, Inc. Fall Term Sept. 13th.
Teachers: University graduates. Service certificated. Conductress
DU. 0129 dergarten, Elementary, Junior High

SCHOOL FOR GIRLS
All Grades and High School
session. Home Economics. Spacious grounds. ed supervision and careful chaperonage. Buses Los Angeles. GArfield 4174.

ood School for Girls
Boarding and Day Pupils—Accredited to Intermediate, Primary and Kindergarten.
OLLETT, Principal, 1740 La Brea Ave.

UGH SCHOOL FOR GIRLS
Day School Accredited to Eastern and New Term Begins September 27.
ADA S. BLAKE, A.B., Principal Phone 68

s and Girls Schools

eparatory School For Boys. Accredited South Central Ave. at Vernon. Catalog.

DORA FOOTHILLS SCHOOL
OF SCHOOL FOR YOUNG CHILDREN
Phone Glendora 461-12 for appointment and

Military Schools

THE ONEONTA MILITARY ACADEMY
Accredited with the State University. Fall Term Opens Sept. 12. Limited to 150. Day School for boys 6 to 14 years. Separate quarters, nurse or matron in charge. Col. R. SAWYER, Principal. 1000 So. Fremont Ave., Garvanza Post Office. Phone Elliot 2038.

PACIFIC MILITARY ACADEMY
Elementary and (Academic) High School Limited to 200 pupils. Fireproof Buildings. Boarding Department. Fall Term Opens Sept. 12th. Phone Elliot 2038.

Satisfied parents year after year send sons to this Great Outdoor School. Its outstanding leadership in WELL-ROUNDED EDUCATION—24TH YEAR OPENS SEPT. 12. Enroll Now. 637 WILCOX ST.

ARMY AND NAVY ACADEMY
A fully accredited school preparatory to College, West Point and the Annapolis Naval Academy. Located on its own Mississippi Bluff, in the equable climate of San Diego. Ocean bathing. Write for catalog and view book. Address Col. T. A. H. BOYD, Superintendent, Box 788, San Diego, Cal.

Non-Military Schools

Non-Military. Day & Boarding School for Boys
SCHOOL FOR SONS OF GENTLEMEN
Catalogue, Please Address the Secretary

Superb Routes of Travel

LD WIDE SERVICE
es and Independent Travel
$953.00 Cabin Class; via New York $1062.50
Steamship Lines. (No charge for service)
S STEAMSHIP AGENCY
Established 1868 TRinity 7111

Escorted Round the World Tours
Tour Limited to 10 Passengers
Independent and Select Tours. Our Own Agents in Europe, Egypt, Palestine and South America.
UDAH TRAVEL BUREAU
Los Angeles

RMUDA—EUROPE—NORTH AFRICA
KIES—HONOLULU—ROUND THE WORLD
ld-Wide Travel Bureau

## ISM HELD IN POLITICS

### Juris Liberal on ...al's Province

### ...Libel Judgment of Lower Court

### ...Allowed Latitude ...ing Politicians

...(U.P.) Sept. 19. [Exclusive] ...nion, giving superior knowledge of ...ubject, was not to be sensitive, ...quality likes to receive ...time to give."

...is indicative of the ...of a decision returned ...ay by Justice Bell of ...Court. It is a ...decision, perhaps as ...one that has gone ...American courts, the ...which gives news- ...latitude of expression ...with those who are con- ...personal affairs. Continuing, ...first says:

...OF CRITICISM

...newspaper, under the ...privilege, has no ...duty to a person or to in- ...which is his most valuable ...a good name, it is no ...matter to matters of ...obliged to speak with ...which defines so lib- ...man's right to say ...person in a give-and- ...case, was made in re- ...court judgment in ...Marshfield, Or., ...as attorney of that ...the Coos Bay Times ...Judge Peck in the ...which Peck was ...judgment of ...suit was based on two

## DUCE HEADS LIST OF "IMMORTALS"

**British Contest Determines Mussolini Best Known Man Century Hence**

LONDON, Sept. 19. (AP)—In a competition held to determine what living men would be "great" in a century's time, Mussolini was awarded first place by London newspaper readers. Only a few native Britishers were mentioned, and they were well down on the list.

The ranking names in order were those of Mussolini, Marconi, Bernard Shaw, Einstein, Edison, Foch. Below them were Lloyd George, Thomas Hardy, Sir Oliver Lodge, Kipling, Elgar, Henry Ford, Nansen, Ghandi, Braden-Powell, H. G. Wells, Richard Strauss, Tagore, Epstein, Paderewski, Col. Lindbergh, T. E. Lawrence, Amundsen, Freud and Lord Balfour.

editorials in the Times in which Peck was branded as the dictator of politics in Coos county and pictured as one who ranked high in the Ku Klux Klan. The editorials had appeared in the Times after the Southwestern Oregon Daily News, a rival paper of which Peck was a director, had criticised Walter M. Pierce, then Governor of Oregon, for failure to appoint one J. A. Norton as a member of the State Highway Commission.

"The Coos Bay Times as a newspaper," reads the Supreme Court decision, "had the right to make fair comment and criticism upon the plaintiff's asserted unreliability in political matters affecting public interest and it also was within its province to criticise his advocacy of doctrines which it deemed to be fallacious and inimical to the public welfare."

Only 5 More Days

...make reservations for lessons and demonstration games by

Milton C. Work

International Auction Bridge Authority instituted by Barker Bros. and the Los Angeles Examiner

Barker Bros.' Auditorium

...Sept. 26th to 30th 10 a.m.

[Afternoon series sold out]

Evening Session

...Sept. 27th at 8 o'clock

...for experienced bridge players.... Groups of tables being arranged for various clubs.

...Ticket . . . $2.50
...Series of Five, $10

Hear What Mr. Work Has to Say About...

—initial bids
—doubling
—take-outs
—play of the declarer
—play of the adversaries
—and many other points

Reservations in Barker Bros.' Foyer

SPECIAL ...-WAY First Class . . $10.00

To San Francisco

Meals and Berth Included

—on the Friday sailings only of

S. S. YALE

...December 23rd and 30th. Nearly one-third of the ship's capacity offered, subject to prior reservations, at this price.

Super-Express Liners

Harvard and Yale

REGULAR SAILINGS

SAN FRANCISCO—Every Tues., Thurs., Fri. and ...ing Los Angeles Harbor at 4 p. m.

SAN DIEGO—Every Wed., Thurs., Sat. and Sun., ...Los Angeles Harbor at 3 p. m.

...auto leaves P. E. station one hour before each sailing.

Ship Your Car One Way

...up to 40% on freight costs for automobiles ...by passengers, now in effect between Los Angeles and San Francisco makes it inexpensive for you to ship ...with you on the liner and drive back, or vice versa. ...is driven aboard at dock level—like entering a garage. No delays in disembarking!

For all information apply—

Los Angeles Steamship Co.

...E. GILLEN, General Passenger Agent

...Broadway Telephone—VAndike 2421
...Boulevard GLadstone 5505

*THE illustration shows a racing car of 20 years ago, compared with a modern racer of one-fourth the piston displacement, and twice the speed, reliability and endurance*

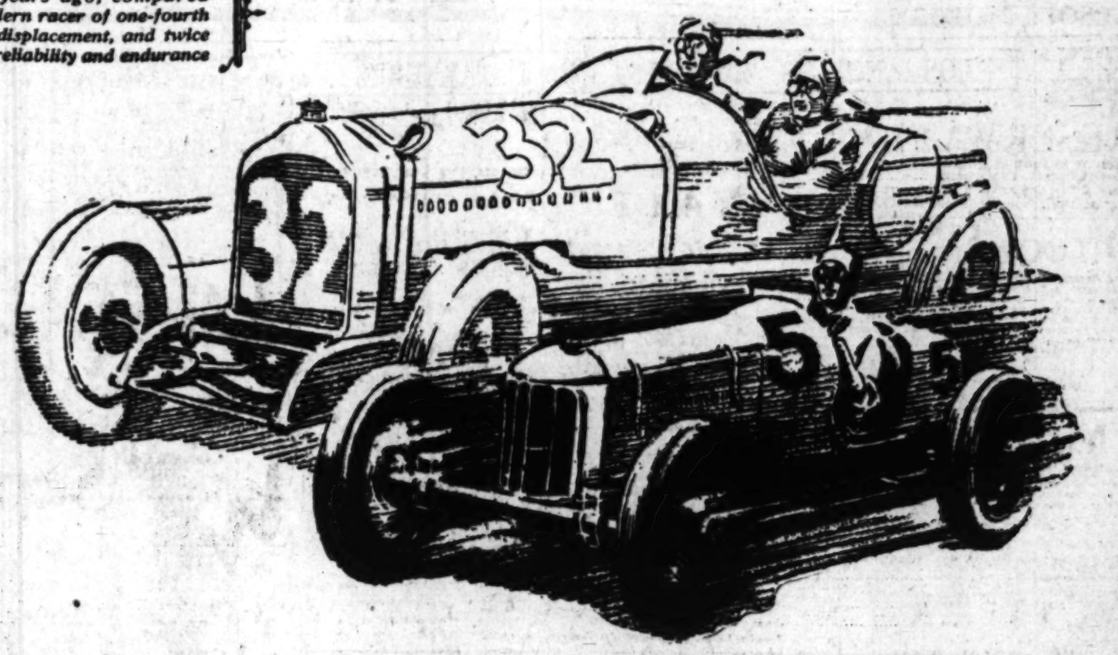


# ESSEX truly follows . . . Racing Car Development

## Thus There is Greater Power—Greater Reliability—More Economy *And For The Same Reason* Every Part is Engineered to Perfectly Balance Every Other Part

Twenty years ago racing cars were twice as heavy and were powered by motors four times as large as the racing car of today. Yet they were only half as fast and had nothing like the endurance of the present day car.

Engineers learned that big motors did not mean greater power. They found that vibration reduced power and shortened motor life; that efficiency was lost through wasted heat. And when they had built motors that were more powerful and enduring, they learned also that they must build frame, clutch, transmission and axles in true proportion to the rest of the car. They learned the importance of proper weight distribution if the car was to be safe at high speeds.

Faster and more enduring motors were found in the smaller high-compression type. And then to make full use of the motor development, the chassis throughout had to be redesigned. New metals were employed. A shorter wheelbase resulted. The old time clutch was not suitable. Every part had to be engineered in perfect balance to every other part.

Since every racing car is virtually hand made, and cost is no object, these things offered no obstacle.

But such practice is not customary in building stock automobiles. To save costs many makers use the same axle, transmission, clutch and motor.

Essex, however, follows racing car practice. Its Super-Six motor is the most powerful stock car motor per cubic inch displacement in the world, developing more than 2½ times the power its size ordinarily rates it. It converts waste heat to power and gives an economy in fuel and oil that is astounding.

The distinction, however, is not limited to the motor. Its chassis is in true balance in every part. Clutch, transmission, axles and frame are especially engineered to make a perfect unit. This permits compactness and adds 15% to the length of the body without extending the body beyond the rear axle—a great advantage in safety and riding comfort. Weight distribution is as important for safety in your car as in a racing car.

Since Essex is built with the sole engineering idea of unity of parts there is no such thing as speaking of the new Essex Super-Six with special emphasis upon the importance of its motor or any other unit.

This unity of construction assures added advantage in every particular of performance, reliability, comfort, safety and economy.

**ESSEX SUPER-SIX**

| | |
|---|---|
| 2-pass. Speedabout | $700 |
| 4-pass. Speedster | 835 |
| Coach | 735 |
| Coupe | 735 |
| Sedan | 835 |

*All prices f. o. b. Detroit plus war excise tax*

# ESSEX Super-Six

## WALTER M. MURPHY MOTORS COMPANY

HUDSON-ESSEX Distributors for Southern California

## 932 So. Hope St. . . . . TRinity-5611

**LOS ANGELES CITY DEALERS**

E. F. Barnett ..... 2628 Whittier Blvd.
Domenich Basso ..... 1201 N. Broadway
Boogar & Gillingham ..... 524 W. Pico St.
H. L. Crockett ..... 988 S. Western Ave.
Fred H. Croghan ..... 5355 Angeles Mesa Drive
Holley Motor Sales Co. ..... 4750 S. Broadway
Jerry Lynch ..... 1310 S. Main St.
Market Auto Sales Co. ..... 951 Crocker St.
Charles T. Marsallai ..... 1209 E. Seventh St.
F. B. Miller ..... 1045 S. Figueroa St.
Herbert R. Miller ..... 3252 W. Washington St.
Walter M. Murphy Motors Co., 6250 Hollywood Blvd.
North Vermont Motors Co. ..... 1265 N. Vermont
Fred H. Sahreiner ..... 3968 S. Vermont Ave.

**LOS ANGELES COUNTY DEALERS**

Alhambra—C. J. Shannon & Son, 1543 W. Main St.
Beverly Hills—J. A. Benson, 414 Camden Drive.
Burbank—A. S. Nicholson, 401 W. San Fernando Blvd.
Compton—R. C. Richey, 105 W. Main St.
Covina—Covina Motors, 510 N. Citrus Ave.
Culver City—C. Earl Bolin, 8170 Washington Blvd.
Eagle Rock—G. O. Woolverton, 2104 Colorado Blvd.
East San Gabriel—Barlow's Automotive Service, 811 East Broadway.
El Monte—El Monte Auto Co., 207 West Main St.
Glendale—Kelley Motor Company, 816 S. Brand Blvd.
Highland Park—Glenn S. Austin Motor Co., 5015 Pasadena Ave.
Huntington Park—Pacific Motors, 301 W. Slauson Ave.
Inglewood—Gilbert Auto Co., 628 S. Market.
La Verne—Morrison Garage, 125 W. Third.
Lancaster—Inn Garage, Antelope Ave.
Long Beach—Carl Brunn Motors, 1118 American Ave.
Long Beach—Long Beach Motor Sales Co., 535 Locust Avenue.
Monrovia—Monrovia Motors, 205 South Myrtle Ave.
Monterey Park—Howe & Wheeler, 625 West Garvey Avenue.
North Hollywood—Dunklin & Kratzer, 5406 Lankershim Blvd.
Pasadena—Walter M. Murphy Motors Co., 287 West Colorado St.
Pomona—Sanford Newton, 395 East Second St.
South Pasadena—Hogg Motor Company, 1142 Mission Street.
Redondo Beach—Zeller-Stiles Motors, 111 South Catalina.
San Fernando—Ray Brooks, 209 South Maclay Ave.
San Pedro—Wright Bros., 15th and Pacific.
Santa Monica—Ellis Fisher Motors Co., 1225 Santa Monica Blvd.
Van Nuys—Ray Brooks, Delano and Van Nuys Blvd.
Venice—Venice Motors, Inc., 1103 Washington Blvd.
Whittier—Bert Leslie, 137 North Greenleaf.

# SHIPPING and Los Angeles Harbor NEWS

## ART OF SWEDEN ADORNS VESSEL

*Valuable Display on Walls of Liner's Saloon*

*Marine History Depicted by Carvings in Wood*

*Titled Norseman Skippers Craft Into Port*

The Swedish motorliner Tisnaren, carrying on the walls of her main saloon one of the world's most valuable art displays depicting the history of sea trade, arrived at the port yesterday in command of Captain the Most Honorable Bertil Lilliesfierna, Sweden's only nobleman commanding a ship of her merchant marine.

The display depicting maritime history is in the form of five carved wood plaques, by the noted Swedish wood engraver, Carl Meurling, and they depict, successively: A Viking ship, Columbus's caravel, the Santa Maria; an American clipper ship; a steamer; and the Diesel-driven Tisnaren herself; illustrating the five ages of marine transportation. The set of plaques, finished in gold relief with a marine blue background, is the only one in existence.

The Tisnaren is named after Lake Tisnaren, pride of Scandinavia's scenic spots, and in her smoking room are fifteen original wood engravings by Mr. Meurling of fifteen scenes along Lake Tisnaren.

Operating in the California-Australia-New Zealand Line of the General Steamship Corporation, the Tisnaren will sail tomorrow, carrying in addition to cabin passengers, 6000 tons of California products, one of the largest cargoes ever dispatched to the Antipodes.

Notable consignments in her cargo include 1,500,000 feet of redwood, 50,000 cases of gasoline and kerosene, 20,000 cases of canned and dried fruits and 300 sacks of mail for Australia.

Capt. Harry H. Kirkholm, district manager here for the General Steamship Corporation, said yesterday that the four-ship service of the California-Australia Line has proved so popular in the less than a year of its operation that cargo offerings are already exceeding the fleet capacity.

### SHIPPING SURVEYOR AT PANAMA REVISITS PORT

Tremendous growth of Los Angeles Harbor since 1920 was noted yesterday by W. E. Brown, American Bureau of Shipping surveyor at Panama, when he arrived from Balboa. Mr. Brown declared. He is on leave of absence, his first vacation in six years.

Mr. Brown before the war was one of the best-known figures in the Pacific shipping industry. He entered the Navy during the war and served as an officer aboard the armored cruiser San Diego, for which service he subsequently was decorated by the French government as a Chevalier of the Legion of Honor.

After the World War Mr. Brown again came to the Pacific Coast in the service of the United States Shipping Board, for which he was resident inspector from 1919 to 1920 at the San Pedro yards of the Southwestern Shipbuilding Company.

Yesterday he was taken on an inspection of the local port under the guidance of Harry J. Summers, principal surveyor for the American Bureau of Shipping in Southern California. Mr. Brown will also make a survey of Puget Sound ports before proceeding to New York.

---

The MacCormick terminals will have a busy session today with four steamers loading or discharging. They include the West Cape; with 2000 tons from the North Atlantic; the coastwise steamer Nabesna, with 1250 tons from Portland; the Silverado, loading out for Portland, and the Abron, with 1600 tons of cargo from Gulf ports. The Abron arrived yesterday afternoon with the 300-ton cotton compress which will be installed at the new Wilmington plant of the California Compress and Warehouse Company. Two fifty-ton parts of the huge press were unloaded last night with the shear legs of the Los Angeles Shipbuilding and Drydock Corporation.

---

Appointment of H. W. Deas as manager of the new Honolulu offices of Norton, Lilly & Co. was announced yesterday by William J. Edwards, California manager. Mr. Edwards is well known at the local port and also was Norton-Lilly manager at San Diego.

---

Three hundred and fifty passengers will depart the port for San Diego at midnight tonight aboard the Lasseo liner City of Honolulu on her special cruise to the Harbor of the Sun for "Lindbergh Day." The liner will arrive at San Diego tomorrow morning at 9 o'clock and, returning, sail from San Diego at 1 o'clock Thursday morning, arriving at San Pedro at 8 o'clock.

Will Rogers will be among the several score notables to make the trip, while eighteen members of the Los Angeles Chamber of Commerce will be aboard, their mission being the tendering of an official luncheon tomorrow aboard ship to 200 members of the San Diego Chamber of Commerce.

Thursday night the Los Angeles Steamship Company will give an invitational reception and dance aboard the City of Honolulu, at which 300 persons are expected.

---

The "university cruises" of the


### TRANS-PACIFIC MAIL

Following schedule of sailing is provided by the Los Angeles postoffice.

September 20 and 13, from Los Angeles. Mail for Panama Canal and ports to Honolulu.

September 22, from San Francisco. Mail for Hawaii.

September 23, from San Francisco. Mail for Honolulu, Japan, China, Korea and Philippines.

September 24, from Seattle. Mail for China, Japan, Korea, Siberia, French Indo-China, Dutch East Indies and Philippines.

September 24, from Los Angeles. Mail for Honolulu.

September 25, from Seattle. Mail for Japan, Korea and Siberia.

September 26, from San Francisco. Mail for Japan, Korea, Siberia and Hawaii.

For connection at Seattle, mail must leave Los Angeles the third day prior to date of sailing, and later than 5:30 p.m.

To connect at San Pedro for the Seattle Islands every other Saturday, mail leaves Los Angeles at 8:30 a.m. on that day.

Note—To connect at San Francisco mail must leave Los Angeles on dispatch mail not later than 5:30 p.m. the day prior to date of sailing.


## LOS ANGELES ARRIVALS AND DEPARTURES

ARRIVED, MONDAY, SEPTEMBER 19

| Ship— | Time | From | Cargo | Captain | Operator |
|---|---|---|---|---|---|
| HAVRE MARU, steamer (Japanese) | 12:35 a.m. | San Francisco | General | Yatsuzuka | Osaka Shosen Kaisha |
| FAWLEY, steamer | 1:30 a.m. | Orient | General | Hopkirk | Admr. Asst.-Orient Line |
| WAPAMA, steamer | 1:50 a.m. | Seattle | Passengers | Sipila | McCormick S.S. Co. |
| RA. FURISMA, tanker | 2:00 a.m. | San Diego | Ballast | Mikaelo | Union Oil Co. |
| SURICO, steamer | 2:40 a.m. | New Orleans | General | Pine | Transmarine Line |
| MITON, tanker | 3:10 a.m. | San Francisco | Ballast | Erickson | Struthers & Barry |
| MERVINE, U.S.S. | 4:05 a.m. | San Francisco | | Anderson | United States Navy |
| IOWAN, steamer | 5:25 a.m. | San Francisco | General | Lavarge | American-Hawaiian S.S. Co. |
| NORTHWESTERN MILLER, steamer (British) | 6:00 a.m. | San Francisco | Passengers | Butler | Furness (Pacific) Line |
| KINDERDYK, steamer (Dutch) | 6:00 a.m. | San Francisco | General | Wegster | Holland-Amer. Line |
| COLOMBIA, steamer | 6:10 a.m. | San Francisco | Passengers | Judson | Panama Mail S.S. Co. |
| GLYMONT, steamer | 1:15 a.m. | Seattle | Passengers | Stangvaland | Nelson S.S. Co. |
| PALOMAR, tanker | 8:35 a.m. | San Diego | Ballast | Manion | Star and Crescent Trans. Co. |
| SORUTO MARU, steamer (Japanese) | 7:25 a.m. | Valparaiso | Passengers | Fujiewa | Nippon Yusen Kaisha |
| GRAGNERA, steamer (British) | 9:30 a.m. | San Francisco | General | Chester | W. R. Smith & Sons |
| AVALON, steamer | 9:45 a.m. | Avalon | Passengers | Shaeffer | Wilmington Trans. Co. |
| PRESIDENT VAN BUREN, steamer | 9:55 a.m. | New York | Passengers | Ridley | Dollar Line |
| DILWORTH, tanker | 2:35 p.m. | Balboa | Ballast | Hoxsie | Struthers & Barry |
| CATALINA, steamer | 5:35 p.m. | Avalon | Passengers | Morris | Wilmington Trans. Co. |
| ARBON, steamer | 7:55 p.m. | New Orleans | General | Lindsay | Pickhine-Gould Trans. Co. |
| MODAVIA, motorship (British) | 7:45 p.m. | Liverpool | General | Smith | Donaldson Line |
| SAN PEDRO MARU, tanker (Japanese) | 8:00 p.m. | Tahiti | Ballast | | Mitsubishi Shoji Kaisha |
| DISTRICT OF COLUMBIA, tanker | 4:30 p.m. | Richmond | Ballast | Stuncken | Standard Oil Co. of Cal. |
| AGWIMUR, tanker | 6:15 p.m. | Philadelphia | Ballast | Hoffy | All, Gulf & West Indies S.S. Co. |
| REGULUS, steamer (Norwegian) | 9:20 a.m. | San Francisco | General | Svenungsen | Latin-American Line |

SAILED, MONDAY, SEPTEMBER 19

| Ship— | Time | For | Cargo | Captain | Operator |
|---|---|---|---|---|---|
| SURICHCO, steamer | 1:15 a.m. | Newark | General | Tooning | Transmarine Line |
| RICHMOND, tanker | 2:50 a.m. | Portland | Oil | Kost | Standard Oil Co. of Cal. |
| CHETOPA, steamer | 3:00 a.m. | Seattle | Passengers | Johnson | Nelson S.S. Co. |
| MONTEBELLO, tanker | 5:30 a.m. | Avon | Oil | Plath | Union Oil Co. |
| MERVINE, U.S.S. | 6:05 a.m. | San Diego | | Anderson | United States Navy |
| MOJAVE, tanker | 6:10 a.m. | Portland | Oil | Anderson | General Pet. Corp. |
| SCOTTISH AMERICAN, tanker (British) | 8:55 a.m. | Balboa | Oil | Paterson | Standard Trans. Co. |
| CATALINA, steamer | 10:30 a.m. | Avalon | Passengers | Morris | Wilmington Trans. Co. |
| ADMIRAL PEOPLES, steamer | 11:00 a.m. | San Diego | Passengers | Girlen | Pacific S.S. Co. |
| MITON, tanker | 2:15 p.m. | Norfolk | Oil | Erickson | Struthers & Barry |
| AVALON, steamer | 4:20 p.m. | Avalon | Passengers | Muncaster | Wilmington Trans. Co. |
| GOENWALD, motorship (German) | 4:10 p.m. | San Francisco | Passengers | Bradfurling | Hamburg-Amer. Line |
| JACOX, steamer | 11:00 p.m. | Portland | Passengers | Halverson | Nelson S.S. Co. |
| WAPAMA, steamer | 5:30 p.m. | San Diego | Passengers | Sibia | McCormick S.S. Co. |
| NORTHWESTERN MILLER, steamer (British) | 5:30 p.m. | London | Passengers | Bailey | Furness (Pacific) Line |
| COLOMBIA, steamer | 6:30 p.m. | New York | Passengers | Judson | Panama Mail S.S. Co. |
| BOOSTALIA, motorship | 6:40 p.m. | Seattle | General | Lindvahl | Pacific S.S. Co. |
| KINDERDYK, steamer (Dutch) | 7:45 p.m. | Antwerp | General | Wegster | Holland-Amer. Line |
| REGULUS, steamer (Norwegian) | 4:30 p.m. | Antofagasta | General | Svenungsen | Latin-Amer. Line |
| SURICO, steamer | 9:30 p.m. | San Francisco | General | Pine | Transmarine Line |
| CHILOLO, tanker | 11:30 p.m. | Tocopilla | Oil | Harrison | Chile S.S. Co. |
| SAN TEODORO, tanker (British) | 10:00 p.m. | Rosario | Oil | Mitchell | Anglo-Mexican Pet. Corp. |
| TRONTOLITE, tanker (British) | 9:00 p.m. | Antofagasta | Oil | Odvin | Imperial Oil Co. |
| W. S. REEM, tanker | 5:30 p.m. | Port Wells | Oil | Post | Standard Oil Co. of Cal. |
| IDARO, steamer | 10:00 p.m. | San Francisco | Ballast | Hultenastle | Wilmer Bros. & Co. |
| PALOMAR and barge | 4:30 p.m. | San Diego | Oil | Monico | Star and Crescent Trans. Co. |

Movements between 9 p.m. and midnight from operators' advices and radio reports.

## DUE TO ARRIVE AND SAIL TODAY

VESSELS DUE TO ARRIVE, TUESDAY, SEPTEMBER 20

| Ship— | Berth. | From | District. | Cargo. | Operator. |
|---|---|---|---|---|---|
| ADMIRAL PEOPLES, steamer | 154 | Wilmington | San Diego | Passengers | Pacific S.S. Co. |
| YALE, steamer | 155 | Wilmington | San Diego | Passengers | Los Angeles S.S. Co. |
| KNUTE NELSON, motorship (Norwegian) | 165 | San Pedro | Antwerp | Passengers | Norway Pacific Line |
| AVALON, steamer | 183 | Wilmington | Avalon | Passengers | Wilmington Trans. Co. |
| CATALINA, steamer | 183 | Wilmington | Avalon | Passengers | Wilmington Trans. Co. |
| SILVERADO, steamer | 1 | East Basin | San Diego | Lumber | McCormick S.S. Co. |
| CANADIAN GROVER, steamer (British) | 51 | Outer Harbor | Ocean Falls | General | Cal. Ore. Mer. Marine |
| MONTGOMERY CITY, steamer | 191 | East Basin | Baltimore | General | Isthmian S.S. Line |
| BRIAN F. LUCKENBACH, steamer | 222 | Terminal Island | New Orleans | General | Luckenbach Line |
| CLYDEBANK, motorship (British) | Anc. | Anchorage | New York | General | Bank Line, Ltd. |
| SUROCLARCO, steamer | 188 | Wilmington | New Orleans | General | Transatlantic Line |
| POINT LOBOS, steamer | 238 | Terminal Island | New Orleans | General | Gulf Pacific Line |
| EASTERN KNIGHT, steamer | Anc. | Anchorage | Portland | General | Arlow Line |
| MARSENA, steamer | 177 | Wilmington | Portland | General | McCormick S.S. Co. |
| WEST IVAN, steamer | 178 | Wilmington | New York | General | Munson McCormick Line |
| SAN GASPAR, tanker (British) | 172 | Wilmington | Buenos Aires | Ballast | Anglo-Mex. Pet. Corp. |
| STOCKTON, tanker | 1 | Outer Harbor | Hamilton Ferry | Ballast | Struthers & Barry |
| HAWAIIAN STANDARD, tanker | Anc. | Anchorage | Honolulu | Ballast | Standard Oil Co. |
| WASHTENAW, tanker | 173 | Wilmington | Seattle | Ballast | Cal. Pet. Corp. |
| ALGONQUIN, tanker | 240 | Terminal Island | Portsmouth | Ballast | Standard Trans. Co. |
| DEER, EMORY, tanker | 71 | Outer Harbor | Baltimore | Ballast | Pan-Amer. Pet. & Tr. Co. |
| NEVADICUM, steamer | 76 | Outer Harbor | Coos Bay | Lumber | Andrew F. Matson |
| CHOLLAS, steamer | 236 | East Basin | San Diego | Lumber | Blackstone Bureau Line Co. |
| WHITNEY OLSON, steamer | 73 | Outer Harbor | Wilmington | Lumber | Oliver J. Olson |
| SAN FABIAN, tank steamer (British) | 71 | Outer Harbor | Rincon Alten | Ballast | Anglo-Mexican Pet. Corp. |

VESSELS DUE TO SAIL, TUESDAY, SEPTEMBER 20

| Ship— | Berth. | For | District. | Cargo. | Operator. |
|---|---|---|---|---|---|
| PRESIDENT VAN BUREN, steamer | 223 | Terminal Island | S.F. & world ports | Passengers | Dollar Line |
| ADMIRAL PEOPLES, steamer | 153 | Wilmington | Portland | Passengers | Pacific S.S. Co. |
| YALE, steamer | 155 | Wilmington | San Francisco | Passengers | Los Angeles S.S. Co. |
| CITY of HONOLULU, steamer | 156 | Wilmington | San Diego | Passengers | Los Angeles S.S. Co. |
| SUTRAM, steamer (Hawaii) | 230 | Terminal Island | San Francisco | Passengers | North German Lloyd |
| SOKUYO MARU, steamer (Japanese) | 230 | Terminal Island | Yokohama | Passengers | Nippon Yusen Kaisha |
| AVALON, steamer | 183 | Wilmington | Avalon | Passengers | Wilmington Trans. Co. |
| CATALINA, steamer | 183 | Wilmington | Avalon | Passengers | Wilmington Trans. Co. |
| HAVRE MARU, steamer (Japanese) | 230 | Terminal Island | New York | General | Osaka Shosen Kaisha |
| IOWAN, steamer | 176 | Wilmington | Boston | General | Amer. Hawaiian S.S. Co. |
| WILBACO, steamer | 250 | Wilmington | San Francisco | General | Williams Line |
| WEST IVAN, steamer | 247 | West Basin | San Francisco | General | Amer. Asst. Orient Line |
| WEST FARALON, steamer | 200 | Terminal Island | Orient via S. F. | General | Amer. Asst. Orient Line |
| LA PURISIMA, tanker | 158 | Wilmington | San Pedro | Oil | Union Oil Co. |
| CHICKETT, steamer | 154 | West Basin | Grays Harbor | Ballast | Pacific S.S. Co. |
| COVENA, steamer | 224 | Terminal Island | Puget Sound | Ballast | Hammond Lbr. Co. |
| KATHERINE DONOVAN, steamer | 8, 9 | Long Beach | Grays Harbor | Ballast | Donovan Lbr. Co. |
| SAN DIEGO, steamer | 38 | Outer Harbor | Grays Harbor | Ballast | Hartwood Lbr. Co. |
| SORRIVOE, steamer | 74 | San Pedro | Grays Harbor | Ballast | K. K. Wood Lbr. Co. |
| ARBON, steamer | 177 | Wilmington | San Francisco | General | Pickhine-Gould Trans. Co. |
| AGWIMUR, tanker | 72 | Outer Harbor | New York | Oil | Atlantic Gulf & West Ind. S.S. Co. |
| DISTRICT OF COLUMBIA, tanker | 97 | San Pedro | Richmond | Oil | Standard Oil Co. of Calif. |
| SILVERADO, steamer | 170 | Wilmington | Portland | General | McCormick S.S. Co. |
| SUROCLARCO, steamer | 188 | Wilmington | San Francisco | General | Transmarine Line |
| POINT LOBOS, steamer | 238 | Terminal Island | San Francisco | General | Gulf Pacific Line |
| HAWAIIAN STANDARD, tanker | Anc. | Anchorage | El Segundo | Oil | Standard Oil Co. |
| MODAVIA, steamer (British) | 71 | Outer Harbor | San Francisco | General | Donaldson Line |

Cunard liner Aurania and the Holland-America liner Ryndam have both been postponed until the season of 1928, on account of insufficient registrations for both projects, it was announced yesterday in dispatches from New York. Both vessels were to have called at Los Angeles Harbor next month. The Ryndam was here last October with 550 students on her first cruise.

---

Four offshore passenger liners were in port yesterday; the Panama-Mail liner Colombia, sailing last night for New York with 125 passengers; the Furness-Pacific liner Northwestern Miller, from the north; bound for the United Kingdom; the Nippon Yusen Kaisha liner Bokuyo Maru, from Valparaiso on her way to the Orient; and the Dollar around-the-world liner President Van Buren, from New York with a twenty-five passengers and 3753 tons of cargo from twenty-two world ports.

---

Four New York surgeons were among the passengers arriving on the President Van Buren. They were Drs. F. A. Deal, accompanied by Mrs. Deal; Dr. F. E. Lambert, Dr. H. D. Johnson, and Dr. A. E. Gallant.

## SHIPPING

### PASSENGER SCHEDULE

VESSELS ARRIVING

(Hour given below is docking time)

| | Berth No. |
|---|---|
| **September 20—** | |
| Admiral Peoples, San Diego, 6 a.m. | 154 |
| Yale, San Diego, 7 p.m. | 155 |
| Knute Nelson, Antwerp, 8 a.m. | 165 |
| Avalon, Avalon, 10 a.m. | 183 |
| Catalina, Avalon, 6 p.m. | 183 |
| **September 21—** | |
| Harvard, San Francisco, 10 a.m. | 155 |
| Rose City, Portland via San Francisco, 7 p.m. | 178 |
| Tenyo Maru, Honolulu, etc., 9 a.m. | 230A |
| Wapama, San Diego, 6 a.m. | 177 |
| Avalon, Avalon, 10 a.m. | 183 |
| Catalina, Avalon, 6 p.m. | 183 |
| **September 22—** | |
| Humboldt, San Francisco, 6 a.m. | 84 |
| Emma Alexander, Seattle via S. F., 4 p.m. | 155 |
| Yale, San Francisco, 10 a.m. | 155 |
| Admiral Schley, Portland via S. F., 6 a.m. | 154 |
| Feltre, Trieste and way ports, 8 a.m. | 230C |
| Pacific Shipper, Glasgow-Manchester, 8 a.m. | 186 |
| Albert Vogler, San Francisco, 9 a.m. | 167 |
| City of Honolulu, San Diego | 156 |
| Avalon, Avalon, 10 a.m. | 183 |
| Catalina, Avalon, 6 p.m. | 183 |

VESSELS SAILING

**September 20—**

President Van Buren, S.F., world ports, noon 223A
Admiral Peoples, Portland via S. F., 11 a.m. 154
Yale, San Francisco, 4 p.m. 155
City of Honolulu, San Diego, midnight 156
Witram, San Francisco, 5 p.m. 230D
Sokuyo Maru, Yokohama, etc., 3 p.m. 230A
Avalon, Avalon, 9:45 p.m. 183
Catalina, Avalon, 10 a.m. 183

**September 21—**

Harvard, San Diego, 3 p.m. 155
Wapama, Seattle via San Francisco, 5 p.m. 179
Glymont, Seattle via San Francisco, 5 p.m. 169
Timaros, Australian ports, 5 p.m. 230E
Avalon, Avalon, 9:45 p.m. 183
Catalina, Avalon, 10 a.m. 183

**September 22—**

Tenyo Maru, Honolulu, via S. F., 5 p.m. 230A
Humboldt, San Francisco, 5 p.m. 84
Pacific Shipper, Vancouver via S. F., 5 p.m. 186
Sorrivoe, steamer 74
Arbon, steamer 177
Agwimur, tanker 72
District of Columbia, tanker 97
Silverado, steamer 170
Point Lobos, steamer 238
Hawaiian Standard, tanker Anc.
Modavia, steamer (British) 71

### VESSELS IN PORT

Midnight, Monday, September 19

PASSENGER VESSELS

| | |
|---|---|
| Catalina, steamer | 183 |
| City of Honolulu, steamer | 156 |
| Bokuyo Maru, steamer (Japanese) | 230 |
| President Van Buren, steamer | 223 |
| Witram, steamer (German) | 230 |
| Glymont, steamer | 169 |

CARGO VESSELS

| | |
|---|---|
| Abron, steamer | 177 |
| Modavia, motorship (British) | 71 |
| Daylight, barge | L. B. |
| Havre Maru, steamer (Japanese) | 230 |
| Iowan, steamer | 176 |
| Point, steamer | 238 |
| Skagness, steamer (British) | 241 |
| Silverado, motorship (British) | 230 |
| Willmoth, steamer | 170 |
| West Ivan, steamer | 167 |
| West Farallon, steamer | 230 |

OIL CARRIERS

| | |
|---|---|
| Caruma, tanker (U.S.S.) | Anc. |
| Dilworth, tanker | 58 |
| Richfield, steamer | L.B. |
| Agwimur, tanker | 71 |
| San Pedro Maru, tanker (Japanese) | 230 |
| District of Columbia, tanker | 98 |

LUMBER CARRIERS

| | |
|---|---|
| Canada, steamer | 74 |
| Cricket, steamer | 238 |
| Covena, steamer | 224 |
| Dorothy Wintermute, steamer | 74 |
| Centralia, steamer | 74 |
| Katherine Donovan, steamer | L.B. |
| San Diego, steamer | 74 |
| San Pedro, steamer | 241 |
| Siskiyou, steamer | 74 |

LOCATION OF BERTHS

Outer Harbor, 36 to 72.
San Pedro, 74 to 88.
West Basin, 101 to 149.
Wilmington, 150 to 198.
East Basin, 191 to 204.
Terminal Island, 205 to 241.
Long Beach, not numbered.

COAST AND GEODETIC SURVEY

TIDES, SEPTEMBER, 1927

Los Angeles Harbor

HIGH WATER

| Day | Time | Height | Time | Height |
|---|---|---|---|---|
| | | Ft. | | Ft. |
| 20 | 6:32 a.m. | 4.2 | 5:18 p.m. | 5.4 |
| 21 | 7:22 a.m. | 4.1 | 6:41 p.m. | 5.7 |
| 22 | 7:55 a.m. | 4.7 | 7:24 p.m. | 5.8 |
| 23 | 8:21 a.m. | 4.9 | 8:00 p.m. | 5.8 |
| 24 | 8:45 a.m. | 5.1 | 8:34 p.m. | 5.7 |
| 25 | 9:08 a.m. | 5.2 | 9:07 p.m. | 5.5 |
| 26 | 9:29 a.m. | 5.3 | 9:37 p.m. | 5.2 |
| 27 | 9:50 a.m. | 5.4 | 10:10 p.m. | 4.9 |
| 28 | 10:11 a.m. | 5.4 | 10:43 p.m. | 4.4 |
| 29 | 10:31 a.m. | 5.2 | 11:21 p.m. | 3.9 |
| 30 | 10:55 a.m. | 5.2 | | |

LOW WATER

| Day | Time | Height | Time | Height |
|---|---|---|---|---|
| | | Ft. | | Ft. |
| 20 | 0:16 a.m. | 0.2 | 12:02 p.m. | 0.8 |
| 21 | 1:04 a.m. | 0.1 | 12:55 p.m. | 0.4 |
| 22 | 1:52 a.m. | 0.0 | 1:35 p.m. | 0.0 |
| 23 | 2:44 a.m. | 0.1 | 2:19 p.m. | 0.1 |
| 24 | 3:40 a.m. | 0.2 | 3:40 p.m. | 0.3 |
| 25 | 4:35 a.m. | 0.4 | 3:00 p.m. | 1.2 |
| 26 | 5:30 a.m. | 0.6 | 3:27 p.m. | 1.2 |
| 27 | 6:24 a.m. | 1.1 | 4:00 p.m. | 0.5 |
| 28 | 7:17 a.m. | 1.4 | 4:41 p.m. | 0.9 |
| 29 | 8:10 a.m. | 1.6 | 5:17 p.m. | 0.9 |
| 30 | 9:05 a.m. | 2.2 | 6:07 p.m. | 1.2 |

SUN AND MOON

| Day | Sunrise | Sunset | Moonrise | Moonset |
|---|---|---|---|---|
| 20 | 5:30 a.m. | 5:52 p.m. | 6:33 a.m. | 5:19 p.m. |
| 21 | 5:31 a.m. | 5:51 p.m. | 7:32 a.m. | 6:01 p.m. |
| 22 | 5:41 a.m. | 5:50 p.m. | 8:31 a.m. | 6:39 p.m. |
| 23 | 5:42 a.m. | 5:49 p.m. | 9:29 a.m. | 7:11 p.m. |
| 24 | 5:42 a.m. | 5:48 p.m. | 10:27 a.m. | 7:39 p.m. |
| 25 | 5:43 a.m. | 5:46 p.m. | 11:25 a.m. | 8:07 p.m. |
| 26 | 5:44 a.m. | 5:45 p.m. | 6:18 a.m. | 6:34 p.m. |
| 27 | 5:44 a.m. | 5:43 p.m. | 7:13 a.m. | 7:00 p.m. |
| 28 | 5:45 a.m. | 5:42 p.m. | 8:07 a.m. | 7:28 p.m. |
| 29 | 5:46 a.m. | 5:40 p.m. | 9:02 a.m. | 7:59 p.m. |
| 30 | 5:46 a.m. | 5:39 p.m. | 10:05 a.m. | 8:32 p.m. |

## RADIO REPORT

(BY RADIO CORPORATION OF AMERICA)

The Radio Corporation of America, in co-operation with the United States Health Service and the Rockefeller Institute, will receive requests through the KFI station at the Los Angeles Harbor for medical and surgical services for ships at sea.

WILMINGTON STATION.

Noon, September 19

LOCHKATRINE, Los Angeles for Balboa, 400 miles south of Los Angeles.
MONTGOMERY CITY, Balboa for Los Angeles, 375 miles south of Los Angeles.
FRANCIS E. POWELL, Balboa for Los Angeles, 887 miles south of Los Angeles.
STOCKTON, Balboa for Los Angeles, 137 miles south of Los Angeles.
BRIAR F. LUCKENBACH, Balboa for Los Angeles, 178 miles south of Los Angeles.
CHILSCO, Los Angeles for Tocopilla, 654 miles south of Los Angeles.
ABCYLL, Los Angeles for Santa Rosalia, 618 miles south of Los Angeles.
DEAN EMERY, Balboa for Los Angeles, 760 miles south of Los Angeles.
SUROCLARCO, Balboa for Los Angeles, 141 miles south of Los Angeles.
EMMA F. COPPAGE, Los Angeles for San Francisco, 380 miles south of San Francisco.
EAGLE, Balboa for San Francisco, 873 miles south of San Francisco.
ALGONQUIN, Balboa for Los Angeles, 226 miles south of Los Angeles.
SAN GASPAR, Buenos Aires for Los Angeles, 5200 miles south of Los Angeles.
SAN FABIAN, Buenos Aires for Los Angeles, 5200 miles south of Los Angeles.
SURICHCO, Los Angeles for Balboa, 106 miles south of Los Angeles.
CIRCINUS, Balboa for San Diego, 400 miles south of San Diego.
MANHATTAN ISLAND, Los Angeles for Balboa, 671 miles south of Los Angeles.
SAN GERADO, Buenos Aires for Los Angeles, 4600 miles south of Los Angeles.
CHARLES G. BLACK, Balboa for Los Angeles, 542 miles south of Los Angeles.
STORVIKEN, Vancouver for Balboa, 2537 miles north of Balboa.

2 p.m., September 19

EDNA CHRISTENSON, Santa Barbara for San Francisco, 16 miles north of Santa Barbara.
NABESNA, San Francisco for Los Angeles, 105 miles north of Los Angeles.
W. S. REEM, Los Angeles for Port Wells, 1180 miles south of Port Wells.
COQUINA, San Diego for San Angeles, left at 4:30 p.m.
RICHMOND, Los Angeles for Portland, 845 miles south of Portland.
SCOTTISH AMERICAN, Los Angeles for Balboa, 1186 miles south of Los Angeles.
WAPAMA, Los Angeles for San Diego, 15 miles south of Los Angeles.
HAWAIIAN STANDARD, Wilmington for Los Angeles; 177 miles south of Los Angeles.
MONTEBELLO, Los Angeles for Ancon, 200 miles south of Ancon.
MITON, Los Angeles for Balboa, 54 miles south of Los Angeles.

SAN FRANCISCO STATION

2 p.m., September 19

PRESIDENT McKINLEY, Honolulu for San Francisco, 878 miles west of San Francisco.
IKUKISAN MARU, San Francisco for Los Angeles, left San Francisco, 5 p.m.
W. S. REEM, Los Angeles for Point Wells, 1180 miles from Point Wells.
H. T. HARPER, Willbridge for El Segundo, 626 miles from El Segundo.
STANDARD SERVICE, Richmond for Topolobampo, 1352 miles from Topolobampo.
MAYNONIA, Honolulu for San Francisco, 114 miles from San Francisco.
MAKIKI, Hilo for San Francisco, 565 miles from San Francisco.
CHARLIE WATSON, Richmond for Astoria, 670 miles from Astoria.
WASHINGTONIAN, Tacoma for San Francisco, 1130 miles from San Francisco.
HERLAS, Norfolk for Port Townsend, 195 miles west of San Francisco.
CANADIAN RANGER, Portland for Victoria 204 miles from San Francisco.
NORDEVAL, Everett for Sydney, 594 miles from Cape Flattery.
INDIAN CITY, Astoria for Los Angeles, 58 miles from San Francisco.
DERBYDYK, San Francisco for Vancouver, left San Francisco, 5 p.m.
CAPTAIN A. F. LUCAS, Los Angeles for Astoria, 819 miles from Astoria.
TAICHEK, Shanghai for Los Angeles, 485 miles west of Los Angeles.
LANCASTER, Everett for Los Angeles, 629 miles from Los Angeles.
MULANCO, Englewood for Los Angeles, 631 miles from Los Angeles.

(BY FEDERAL TELEGRAPH COMPANY)

The Federal Telegraph Company, in co-operation with the Los Angeles Receiving Hospital staff, will receive requests for medical and surgical services from ship's crews from vessels at sea through KOK station at Los Angeles, without charge.

LOS ANGELES STATION

Noon, September 19

OVERBROOK, Los Angeles for New York, 234 miles south of Los Angeles.
WEST CAPE, New York for Los Angeles, 229 miles south of Los Angeles.
SCOTTISH AMERICAN, Los Angeles for New York, 20 miles south of Los Angeles.
MANHATTAN ISLAND, Los Angeles for Balboa, 627 miles south of Los Angeles.
STANDARD, Los Angeles for Honolulu, 1927 miles southeast of Honolulu.

2 p.m., September 19

WASHTENAW, Seattle for Los Angeles, 75 miles north of Los Angeles.
NOYO, Los Angeles for San Francisco, 129 miles south of San Francisco.
PROVIDENCIA, San Francisco for Santa Rosalia, 668 miles south of San Francisco.
HUMBOLDT, Los Angeles for San Francisco, 117 miles south of San Francisco.
MOJAVE, Los Angeles for Portland, 878 miles south of Portland.
WHITNEY OLSON, Willmington for Los Angeles, 219 miles north of Los Angeles.
POINT LOBOS, San Diego for Los Angeles, 20 miles north of San Diego.
WEST NIVARIA, Los Angeles for Ashland, 1186 miles south of Los Angeles.
POINT FERMIN, Los Angeles for Balboa, 546 miles south of Los Angeles.
INVERARDER, Los Angeles for Balboa, 493 miles south of Los Angeles.

SAN FRANCISCO STATION

2 p.m., September 19

MANHATTAN ISLAND, (by diverter for Balboa, 671 miles south of Los Angeles.
M. H. WHITTIER, Los Angeles for Pearl Harbor, 2135 miles from Los Angeles.
CALAWAII, Los Angeles for Los Angeles, 4300 miles from Los Angeles.
EMIDIO, Los Angeles for Baltimore, 5327 miles south of Los Angeles.
TULSAGAS, Los Angeles for San Antonio, Chile, 5300 miles from Los Angeles.
FRANK G. DRUM, Honolulu for Los Angeles, 1765 miles from Honolulu.
GRISHA, Portland for San Francisco, 95 miles from San Francisco.
MULTNOMAH, San Francisco for Seattle, 232 miles from San Francisco.
EASTERN KNIGHT, Portland for Los Angeles, 247 miles from Portland.
MOJAVE, Los Angeles for Portland, 878 miles from Portland.
EMMA ALEXANDER, Victoria for San Francisco, 721 miles from San Francisco.
WARWICK, Los Angeles for Seattle, 28 miles from Seattle.
MOYO, Los Angeles for San Francisco, 129 miles from San Francisco.
WILLIAM F. HERRIN, Seattle for Ventura, 725 miles from Seattle.
LERSC, Martinez for Seattle, 591 miles from Seattle.

3 p.m., September 19

CHEPOTA, Los Angeles for San Francisco, 193 miles from San Francisco.
WEST VALERA, Manglone for San Francisco, 436 miles from San Francisco.
ASTORIA, Los Angeles for Gray's Harbor, 469 miles from Los Angeles.
TAHKMOO, Port Angeles for San Francisco, 45 miles from San Francisco.
ADMIRAL SCHLEY, Portland for San Francisco, 66 miles from San Francisco.
FRANK H. BUCK, Avon for Ventura, 109 miles from Avon.
ADMIRAL PEARY, Seattle for San Francisco, 810 miles from San Francisco.
WEST PROSPECT, San Francisco for Shanghai, 515 miles from San Francisco.
FALL CITY, Seattle for Coos, 35 miles from San Francisco.

PORTLAND STATION

3 p.m., September 19

MAKENA, Port Angeles for Kanalapau, 231 miles from Port Angeles.
ADMIRAL FISKE, San Francisco for Portland, 12 miles south of Astoria.
SAMOA, Los Angeles for Wenatchee, 195 miles from Wenatchee.
DOVLESTOWN, Bonne Harbor for San Francisco, 494 miles north of San Francisco.
BETTERTON, Avon for Libertie, 255 miles from Avon.
TILLAMOOK, San Diego for Garibaldi, 272 miles from Garibaldi.
H. W. BAXTER, Everett for Long Beach, 865 miles from Long Beach.
C. D. JOHNSON, III, Newport for San Diego, 14 miles from Newport.
J. C. FITZIMMONS, Nine Wells for Los Angeles, 996 miles from Los Angeles.
CHARLES CHRISTENSEN, Portland for Willapa Harbor, passed St. Helens, 7:35 p.m.

### ARRIVALS AND CLEARANCES AT WORLD'S PORTS

SAN FRANCISCO, Sept. 19. (AP)—Arrived: Daisy Gaddis, 1 a.m., Monterey; W. R. Chamberlin, 1:40 a.m., Los Angeles; City of Panama, 1:45 a.m., Los Angeles; Nadiant, 3:30 a.m., Los Angeles; E. H. Meyer, 4 a.m., Los Angeles; Coos Bay, 3 a.m., Coos Bay; Minnesotan, 4:10 a.m., Los Angeles; Elizabeth, 6:25 a.m., Crescent City; Prune, 8:19 a.m., Sydney; Celtic, 9:45 a.m., Astoria; Dorothie, 9:25 a.m., Los Angeles; Honolua, 10:55 a.m., Yokohama; Harvard, 10:30 a.m., Los Angeles; Brimhanger, 11:50 a.m., Los Angeles; Alaracio, 10:50 a.m., Rancho; Hanalei, 1:10 p.m., Ocean Falls; Ruth Alexander, 1:30 p.m., Los Angeles; Pasadena, 1:35 p.m., Astoria; Maginnis, 2 p.m., Coos Bay.

Departed: Charlie Watson, 10 a.m., Grays Harbor; Santa Venetia, 1:55 p.m., Providence; Frank D. Stout, 11:50 a.m., Bridgeport; Frank H. Buck, 11 a.m., Los Angeles; West Virginia,

OAL
part in,
tribute
lopment
fic Coast
ountries
n the Pa-
n which
d to play
nportant
d affairs
t several
ns.
PLATT'S
Columbia Bulletin
Hail, Lindy!
Lindbergh Week
ATIONAL BANK
ST and SAVINGS
ecious"
bergh
PILES and FISTULA
666
Colds, Grippe, Fe
Bilious Fever
rman's
HER-FREE
y of Waterman Pens
TRinity 1291
amed
ccessor

# FLOODS SWEEP MEXICO STATES

*Thousands Without Homes in Central Areas*

*Heavy Damage from Fury of Torrential Storms*

*National Railways Reported as Being Hard Hit*

MEXICO CITY, Sept. 19. (Exclusive)—Thousands are homeless and severe damage has resulted in the Central States of Mexico from floods arising from torrential rains and coastal storms which have transferred their fury to that region during the past few days, according to dispatches received here today. No loss of life is reported yet, and an estimate of the damage has not been made, although it is believed to be considerable.

The National Railways of Mexico appear to have suffered the heaviest damage, with several of their larger bridges down, rails washed away and lines of communication broken in the states of San Luis Potosi and Guanajuato. The cities of Acambaro, Salamanca and the mining camp of El Oro in Guanajuato appear to be hardest hit, although they still are isolated from the outside world and details of their condition are meager.

**RIVER OVERFLOWS**

Overflowing its banks, the River Lerma has done much damage in Guanajuato, sweeping before it all smaller houses, forcing residents in its path to seek safety on higher ground, and washing away impromptu defenses.

At Salamanca more than half of the residents are said to have fled from their homes, while about 1000 people are left without shelter. At Todos Santos in Lower California, fifty-three houses are razed, according to reports, and hundreds are homeless. Many also have been left homeless at San Jose Del Cabo on the extreme southern point of the peninsula. Mexico City and the surrounding territory also has been subjected to a deluge for the past three weeks, but no serious damage has resulted.

**RAILROAD DAMAGED**

Railroads which suffered the heaviest damages are the Mexico, on the Guadalajara, the Pacific and the San Luis Potosi divisions of the Queretaro branch, and the Tehuantepec Railroad in the southern part of the republic, damaged on the Pan-American division, which runs through lowlands and is subject to yearly floods.

**BOULDER LIFTED OFF SEAWALL BY STORM**

SAN FRANCISCO, Sept. 19. (Exclusive)—The force of the recent cyclone and hurricane along the West Coast of Mexico was so severe at Mazatlan that a 400-pound boulder was lifted clear off a ten-foot seawall and deposited in the lobby of the Belmar Hotel, according to Capt. Charles J. Holland of the motorship City of Panama, which arrived from the storm zone today. Between 600 and 1000 residents of Mazatlan are homeless as a result of the fury of the storm, the captain reports.

Holland's own ship was taken to sea for four days to ride out the fury of the ocean. Several members of the crew were ashore at the time and thought the City of Panama had gone down. Mrs. Mercedes Artiga of San Francisco was in the city when the ship hastily put to sea with her daughter, 4 years of age, and nurse aboard, and the mother's consternation was equaled only by her joy when the vessel returned to port after the storm.

## Redistricting Suit Delayed

SACRAMENTO, Sept. 19. (AP)—Hearing of the injunction suit brought by Senator Frank S. Boggs of Stockton against Frank C. Jordan, Secretary of State, to precent certification of the referendum against legislative reapportionment, today was postponed to October 10.

The delay followed the calling of Superior Judge Peter J. Shields to a meeting of the judicial council, it being impossible for Judge Malcolm C. Glenn, to whose court the case was transferred, to crowd it into today's calendar.

## Eastern News Executive Dies

DUNKIRK (N. Y.) Sept. 19. (AP)—Rudolph Kauffman, managing director of the Washington Star, died suddenly at the home of his daughter, Mrs. Lewis N. Murray, on West Lake Road, near here today. Death is believed to have been caused by heart disease.

Mr. Kauffman came to his daughter's home about three weeks ago. He was 74 years of age.

## NEW RECLAMATION BOARD APPOINTED

SACRAMENTO, Sept. 19. (AP)—The new reclamation board to succeed the old board serving since January 1, at the pleasure of Gov. Young and the most of whose members resigned several months ago, was appointed by Gov. Young today. Its members are:

Clarence E. Jarvis, Sacramento; Alfred Davis, Sycamore; John L. Nagle, Sacramento; Dr. William Ellery Briggs, Sacramento; John F. Galvin, Richmond; Carl Lamus, Sacramento, and Henry Mitau, Sacramento.

## SEAMEN COMMENDED FOR HEROIC RESCUE

WASHINGTON, Sept. 19. (AP)—Secretary Wilbur today commended Milton McKinzy of San Pedro, Cal., coxswain, and Joseph Francis Arnold of Leavenworth, Kan., seaman first class, for their heroic work in saving a shipmate from drowning last August. "Both men are officially commended by the Secretary for their gallant conduct, initiative and disregard of personal safety, which is in keeping with the highest traditions of the naval service," an announcement said.

## TYPHOON HITS NEAR PHILIPPINE CAPITAL

MANILA, Sept. 19. (AP)—A typhoon swept Northern Luzon Island today, heavily damaging Baguio, a summer resort. No casualties were reported, but about 150 small houses were destroyed. One school building in Ma[illegible] was blown down.

# CABINET PICKED TO RULE CHINESE

*New Nationalist Government Replaces Two Regimes*

*Nanking Section Favored by Ministry Chosen*

*Attitude of Hankow Leader May Effect Harmony*

SHANGHAI, Sept. 19. (Exclusive) A new Nationalist government to replace the two regimes which have been functioning at Nanking and Hankow, respectively, was established today with the selection of a Cabinet consisting of Dr. C. C. Wu, Foreign Minister; Sun Fo, son of the late President Sun Yat Sen, Finance Minister; Wang Pei Chun, Minister of Communications; Wang Chung Hui, Minister of Justice, and Tsai Yuan Pei, Minister of Education.

With the exception of Sun, who formerly was affiliated with the Hankow radical government, the new government shows a victory for the Nanking section, which is emphasized by the withdrawal of practically all the members of the Sun-Yat Sen and labor factions, who incline toward the theory of a social revolution.

While the new government asserts the unification of the Kuomintang party has been effected, apprehension exists respecting the attitude of Gen. Tang Shen Tse, the Hankow militarist, who emerges as the strongest factor, controlling Hunan, Hupeh, Kiangsi and Anhwei provinces, and is not yet operating with the Nanking element. The Christian general, Feng Yu Hsiang, also is an uncertain element, with rumors of the likelihood of a clash between him and Gen. Tang.

The Nationalist government today issued a manifesto declaring that the Communist party has been completely eliminated by the Kuomintang party, and issued a call for a national convention of the Kuomintang forces next January.

**HEADQUARTERS OF REDS IN HANKOW RAIDED**

HANKOW, Sept. 19. (AP)—Arrest by the Chinese military of a number of asserted Communist agents charged with attempting to smuggle 140 cases of German-made dynamite has been followed by raids on Communist headquarters here, where more dynamite is said to have been discovered. Documents also were seized, asserted to prove the existence of a plan to blow up strategic points in Hankow and the near-by city of Wuchang. Communist "cells" or working centers are said to have been discovered proving, the authorities assert, that Red organizations are functioning actively in Hankow.

## Neale to Survey Game Resources

SACRAMENTO, Sept. 19. (AP)—George Neale of Sacramento, formerly executive officer of the State Fish and Game Commission and a recognized expert on fish and game, today was appointed by Fred G. Stevenot, director of natural resources, to make a comprehensive survey looking to the extension of game propagation in California.

Stevenot believes the establishment of additional game farms is one way to propagate wild game, but before proceeding wants to obtain first-hand opinions from trained experts.

"We have got to depend," said Stevenot, "on trained experts in this as well as any other business. The hit-and-miss policy will lead only to extravagance and failure."

Stevenot declared the State game farm at Napa has proved successful and if the survey warrants the extension of this kind of propagation he says game farms will be established in Southern California.

## Death Award to Bandsman's Wife

SAN FRANCISCO, Sept. 19. (Exclusive)—The State Industrial Accident Commission awarded $5000 today to the widow of Charles Edward Stacy of Long Beach because of testimony produced at a hearing that Stacy literally blew himself to death on a trombone. He was a member of the Long Beach Municipal Band.

On the day of his death, October 20, 1926, he attended rehearsal in the afternoon and played during an evening concert. Four physicians testified that his overzealousness in responding to public clamor for encores so taxed his strength that death was due directly to this cause.

Everybody's Going to the
LOS ANGELES
COUNTY FAIR
The Southwest's Greatest Exposition—bigger and better exhibits and features than ever.
Sept. 20-24
Five Big Races daily on the fastest track in the West. Night Horse Shows; Largest Agricultural, Horticultural, Livestock, Poultry Exhibits. Spend a day in "Holland."
Reduced Fares $1.70 Round Trip
Including Admission to Grounds
Leave Los Angeles direct to the Fair Grounds every half hour.
MOTOR TRANSIT STAGES
UNION STAGE DEPOT
5th and Los Angeles Sts.
MEtropolitan 3850

The MAY COMPANY
Today!
More Good $2.00, $2.50, $3.00 Shirts Go Into the "By Public Demand" September
SHIRT Event

TODAY—one more chance to get in on the shirt opportunity of the month! One more call to buy GUARANTEED shirts—the very cream of prominent makers' fall stocks of $2, $2.50 and $3 qualities. Men, don't miss this!

*Imp't English Broadcloths*
*Rayon Filled Broadcloths*
*Blum's Best Dimity Cords*
*Finn's Fine Dimity Cords*
*Rayon Striped Broadcloths*
*Rayon Checked Broadcloths*
*Dobby Figured Broadcloths*
*Fancy Woven Madras*
*Blum's Rayon Broadcloths*
*Diamond Weave Fabrics*
*New Radysoi Broadcloths*
*Smart Jacquard Madras*
*Collar-to-Match Shirts*
*Collar-Attached Shirts*
*Smart Neckband Styles*

$1.77

**Shirts From Noted Makers!**

Shirts for men who know good shirts and will have no other kind. Shirts of high-count, finely finished fabrics. In the very newest fall patterns—being shown for the first time this season. Shirts cut full and carefully made to insure perfect fit and comfort. Shirts with a tailored look—and details of quality found only in higher priced shirts. Get YOUR quota—TODAY—at $1.77! Sizes 14 to 17, some up to size 20.

(MEN'S SHIRTS—First Floor)

**Today! Men's Imported SOX**

*Full-Fashioned $1.00 and $1.50 Qualities Going at*

Today! 2400 pairs of BRAND NEW sox! At 55c a pair! Guaranteed $1 and $1.50 qualities! Think of it! Every pair PERFECT! High grade LISLE—and RAYON-and-SILK mixed. Imported. Smartest European ideas in Checks—Plaids—Stripes. All sizes 9½ to 12. Women will want to take advantage of this opportunity to buy for Christmas gifts.

55¢

(The May Company—MEN'S FURNISHINGS—First Floor)

**Today! Georgette Scarfs**

*Regularly $2.95! Double Width! Block Designs!* $1.79

Exactly 1080 of these lovely scarfs lower their price for today's selling! 40-in. silk georgette scarfs—double width! Block printings—a wide variety of clever designs in the right colors to "cheer up" the autumn frock or coat. You will want more than one of these dainty scarfs at $1.79! They will fill gift needs most delightfully!

(The May Company—NECKWEAR—First Floor)

**Today! Silk Stockings**

*Full-Fashioned! Medium-Weight! Lisle-Topped! Perfect! Wanted Shades!* $1.29

Stockings that business women and school and college girls will buy by sixes and dozens! They will wear and wear! Medium weight thread silk with 4-inch lisle garter hems. Toes, soles and heels are extra well reinforced with lisle! Full fashioned! A full assortment of the wanted shades. Silk stockings of this quality, so strongly reinforced are out of the ordinary at $1.29.

(The May Company—HOSIERY—First Floor)

**Today! Boudoir Lamp Dolls**

*Usually $6.95! Beautiful Petal Effects! Rose, Orchid & Other Smart Shades!* $3.95

Just a limited number of these clever novelties at a $3 saving today—Tuesday! Boudoir lamp light dolls in petal effects! Give just the right amount of light, daintily softened to add restfulness to boudoir or guest-room! A variety of colorings. You will want to plan ahead for Christmas need when you see them!

(ART NEEDLEWORK—First Floor)

**Today! Wardrobe Bags**

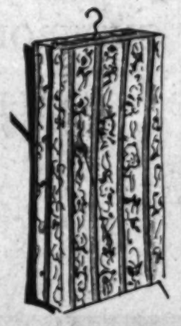

*Usually $2.25! Hold Eight Garments! Dust and Damp-Proof! Limit Two!* $1.49

Just for one day—today, Tuesday—these $2.25 garment bags will be priced $1.49! Of ribbon-striped art ticking in a varied color assortment. Inside frame of Compo Board at top and bottom. Wire frame for wire loop hangers to hold eight garments. Snap-fastener closing. 49½ inches long, 8 inches wide and 22 inches across. Limit two bags to a customer at $1.49!

(The May Company—NOTIONS—[illegible] Floor)

# You have asked these questions:

| | |
|---|---|
| 1 "What is my present car worth in trade?" | *Answer:* Your present car has only one fundamental basis of value: that is what the dealer who accepts it in trade can get for it in the used car market. |
| 2 "Why should dealers in different makes of cars offer me allowances that differ materially?" | *Answer:* Your present car has seemingly different values because competitive dealers are bidding to sell you a new car. |
| 3 "Is it true that the largest allowance offered means the best deal for me?" | *Answer:* The largest allowance is not necessarily the best deal for you. Sometimes it is; sometimes it is not. *An excessive allowance may mean that you are paying an excessive price for the new car in comparison with its real value.* |

When you trade in your present car for a new car, remember that after all you are making a *purchase,* not a *sale.* You are simply applying your present car as a credit against the new car's purchase price. The real measure of the transaction is how much *new car value* you get for your present car, plus the balance that you pay in cash.

So *first* judge the merits of the new car in comparison with its price, including all delivery and finance charges. *Then* weigh any difference in allowance offered on your present car.

# GENERAL MOTORS

*"A car for every purse and purpose"*

CHEVROLET · PONTIAC · OLDSMOBILE · OAKLAND · BUICK

LaSALLE · CADILLAC · GENERAL MOTORS TRUCKS · YELLOW CABS AND COACHES

*FRIGIDAIRE—The electric refrigerator*

# When Food Disagrees

...with breadfar take a ...Milk of Magnesia" ...time for indigestion ...sour stomach, and ...instantly. ...Than Soda. ...genuine "Phillips ...has been pre- ...because it ...times' as much ...as a saturated ...bicarbonate of soda, ...sweet and free ...Besides, it neu- tralizes acid fermentations in the bowels and gently urges this sour- ing waste from the system without purging. It is far more pleasant to take than soda.

**Try a 25c Bottle**

Insist upon "Phillips." Twenty-five cent and fifty cent bottles, any drugstore. "Milk of Magnesia" has been the U. S. Registered Trade Mark of The Charles H. Phillips Chemical Company and its predecessor Charles H. Phillips since 1875.—[Advertisement.

...Loves ...Wh ...cura...

...A Business!

...Want Ads

## Colonial Home Owners

BEAUTIFUL COLONIAL MASTERS' BUFFET (Mahogany) including silver urns and dining-room set for sale. Original cost $2000. Copy of rare English design valued at $10,000. Would make charming addition to colonial home. Present owners moving into home of Spanish architecture and must sacrifice this extraordinary set. Telephone VAndike 6835 for appointment.


## BOY BANDIT MUST PAY WITH LIFE

*Oklahoma Jury Agrees on Death Verdict for Robber of Banks and Slayer*

OKMULGEE (Okla.) Sept. 19. (AP)—Matthew Kimes, youthful Oklahoma outlaw, today was sentenced to death by an Okmulgee county District Court jury that convicted him for murder over his asserted part in a double bank robbery at Beggs in which Police Chief W. J. McAnnally was killed.

The jury found Kimes guilty late Sunday, but disagreed on the penalty. After ten hours' deliberation, the jurors reported this morning that they were hopelessly disagreed, 11 to 1, on the degree of punishment. District Judge Hayes instructed them to continue their deliberations and a verdict was returned a few minutes later.

Kimes was brought here in shackles from the State penitentiary, where he is under life sentence for the murder of Perry Chuculate, Indian deputy sheriff of Sequoyah county. He was freed by a band of six men, and while he was at large, virtually every bank robbery committed in Oklahoma and the borders of surrounding States was attributed to him. He finally was captured in Arizona.

Kimes took the verdict smiling, though his hands twitched and he grew paler. His attorneys had nothing to say. Judge Hayes has not decided when Kimes will be formally sentenced.

## Canadian Gale Maroons Train

WINNIPEG, Sept. 19. (AP)—Without adequate food supplies and unable to communicate with the outside world, between 300 and 350 persons are marooned today at Grand Beach and Victoria Beach on the eastern shores of Lake Winnipeg.

A violent gale which swept the lake throughout Saturday whipped the water into mountainous waves at a neck of a peninsula through which twenty miles of Canadian National Railway trackage is laid. Today this low-lying area was completely submerged and the stranded people have been unable to go on the lake in the small boats available. The victims of the storm were on a special excursion to close their summer cottages at the two beaches.

A special train has been dispatched to Grand Beach with food supplies and wrecking crews will start repair work on the inundated roadbed as soon as the water recedes.

## Million-Dollar Libel Charged

NEW YORK, Sept. 19. (AP)—Max Phillips, president of Phillips-Jones Company, collar manufacturers, today started a $1,000,000 slander suit against Bernard K. Marcus, president of the Bank of the United States, and five members of the Berg Detective Agency.

Phillips charges that the defendants tried to prevent his gaining knowledge of financial conditions of the bank by causing his arrest in Etontown, N. J., on a Mann-Act charge.

## HORROR OF CHINA QUAKE DESCRIBED

*Doctor Wires Thousands Killed and Wounded in Recurring Shocks*

SHANGHAI, Sept. 19. (AP)—Recurring earth shocks of heavy intensity during June and July and the intense suffering which followed the severe earthquake of May 23 are described in a telegram received by the Associated Press here from Dr. L. P. Rand of Brooklyn, N. Y., director of the China Inland Mission, in the remote province of Kansu, where the quake occurred.

"Wolves are devouring the bodies of the quake victims," Dr. Rand reported in a telegram dated August 17. Earth shocks of heavy intensity occurred again in June and July, and few dared to sleep indoors.

"At Liangchofu business was paralyzed, but it is slowly returning to normal, although Lanchow and Ninghaifu also suffered. Kulang and other smaller towns were completely wiped out.

"The official figures of the casualties are 35,536 injured, 43,218 houses restroyed, 25,318 farms destroyed, 19,399 persons reduced to the most abject poverty, and 78,047 persons reduced to comparative poverty.

"The only foreigner killed was the sister superior of the Constantinis Society Divine Word Mission.

"The sudden shifting of a mountain on June 17 caused a flood in which 113 persons were drowned and also many cattle. A large area was inundated, crops were destroyed and 10,600 persons reduced to poverty."


To COLONEL CHARLES A.

# LINDBERGH

**Aviation's able and untiring Spokesman**

# WELCOME

Once more the cause of Aviation in the West is well served by the coming of Colonel Charles A. Lindbergh! Here in California he equipped himself with his airplane and Red Crown Aviation Gasoline for the gallant transatlantic flight that set all the world alive to Aviation's awakening. In welcoming him back again, the West and the Standard Oil Company of California greet a standard bearer of progress – of a glorious new era for Aviation.

RED CROWN GASOLINE

USE THE AIR MAIL USE THE AIR MAIL

ANDARD OIL COMPANY OF CALIFORNIA

## The air is full of big news events

—Padded gloves flying in Chicago, airplanes setting forth on heroic adventures, footballs rising high over every stadium, great concerts, exciting news events of all sorts. Don't delay! Get a—

Follow the Big Fight!

Tunney vs. Dempsey

*at Chicago Sept. 22.*

Here's another "knock-out"—the new GILFILLAN No. 70. Six-tube set of hand-carved walnut, 35 in. high.

One-dial tuning. One control varies the volume as desired. Licensed under RCA patents.

The recently announced A-C Radiotrons are used. Chassis is aluminum and coils are individually shielded by metal compartments. This set has an exceptional uniform amplification of long wave-length stations as well as those of short wave-length stations. Special direct current filter vastly improves the tone quality and uniformity of the reproduction of high and low notes. Latest design of Rola cone speaker is built in. Complete and ready to play, $350.

Other Gilfillan sets priced to suit any purse.

# Gilfillan Radio

The new GILFILLAN models, from $65 to $685 are triumphs of the 1927-1928 radio season. Operating on the new A-C Radiotrons, they do away with batteries, chargers, liquids, acids, fuss, fumes and all ordinary troubles. You simply plug into the nearest electric light socket and *tune in.*

You get *tone*, and you get long, selective *reach*, and you get *dependability*. And by dealing at these stores you get *service*.

Your Gilfillan radio set can be bought at convenient terms.

Don't miss anything further! The next few weeks are the Big Weeks for radio owners!

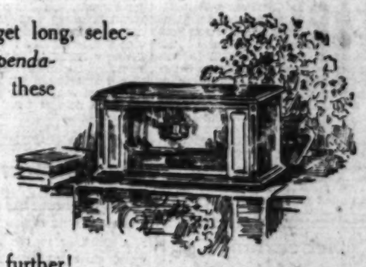

*Another champion!*

New Gilfillan No. 60—No batteries; uses light socket only. Complete with 6 tubes and power supply units, except loud speaker, $217.50

**Ask for a Gilfillan demonstration at these Dealers**

ANAHEIM
E. R. Caverly
BEVERLY HILLS
Store Music Co.
CHULA VISTA
Bryant Auto Electric Co.
CORONADO
Bechtel Bros.
COVINA
Stead Elec. Co.
EL CENTRO
Irey & Maitland
ENCINITAS
H. E. Runyard
ESCONDIDO
F. E. Hudson
GLENDALE
Hopkins & Son Music Store
LA JOLLA
C. W. McCann
LA MESA
J. C. Gordon
LONG BEACH
Barker Bros., Inc.
LOS ANGELES
Allen Purcell Elec. Co., 1235 N. Vine St.
Amer. Music Co., 339 So. Main St.
Associated Radio Service Co., 4156 Beverly Blvd.
Barker Bros., Inc., 7th and Figueroa Sts.
Bullock's, 7th and Broadway.
Chapman House Sales Co., 4379 So. Figueroa.
Davis Radio Co., 2817 So. Main St.
Forum Music Co., 1235 Norton Ave.
Hatfield Radio Co., 1702 N. Vermont Ave.
H & S Radio Co., 3916 W. 6th St.
Heath Elec. Co., 1852 N. Western Ave.
Henzel Elec. Co., 214 So. Western Ave.
Holland Elec. Shop, 5032 Pasadena Ave.
Holloway Hdwe. Co., 1009 W. Manchester Ave.
C. D. Hunsted, 2309 Sunset Blvd.
La Brea Elec. Co., 5222 Wilshire Blvd.
Larchmont Radio Elec. Co., 137 So. Larchmont Blvd.
McLain & Son, 7848 Santa Monica Blvd.
Merrick Radio Co., Washington & Western Av.
Radio Elec. Shop, 1420 W. Santa Barbara
West Adams Radio Elec. Co., 1737 W. Adams St.
Young's Radio Co., 518 W. Santa Barbara St.
NATIONAL CITY
National Radio Shop.
OJAI
Hickey Brothers.
ONTARIO
Ontario Radio Shop.
POINT LOMA
Harley Sarles.
RAMONA
J. C. Ferguson.
SAN DIEGO
H. E. Jage
Kinney Bros.
James Urquhart
SAN LUIS OBISPO
Merrifield Music Co.
SANTA ANA
R. F. Chandler Music Store
SANTA MARIA
Broadway Battery & Elec. Co.
SANTA MONICA
Arthur E. Jackson Music Co.
WATSONVILLE
H. C. Oldham

*Distributors*

Southern California (except San Diego County)—
GILFILLAN BROS., INC.
San Diego Co.—Motor Hdwe. & Equip. Co., San Diego
Arizona—Nielsen Radio & Sporting Goods Co., Phoenix



# STEAM HEAT WITH GAS

—no boiler—no basement—no vents required—

**CLOW *Gasteam Radiators***

*For the largest building or a single room.*

Prices from $38.00 up, installed in Los Angeles

**Fuel Cost 50% Less**
than furnace or central plant.

"Protect your health and safety by using only heating appliances approved by the American Gas Association Testing Laboratory and National Underwriters Laboratories."

*An estimator will call on request. Terms to suit.*

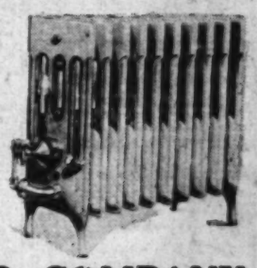

**WILLIAMS RADIATOR COMPANY**
1865-1873 W. Cordova St. BEacon 5849, Los Angeles



Happiness Bought on Easy Payments—
Obtainable on Terms to Suit Any Income—
In the Real Estate Columns of Times Want Ads

# FINANCIAL

## BUILDING-LOAN EXTENDS CHAIN

### *Golden State of Glendale in Pacific States Group*

### *Holding Corporation Officer Announces Absorption*

### *Combination Adds $1,500,000 to Total Resources*

Another step in the affiliation of large California building and loan associations under one system, was completed yesterday with the consolidation of the Golden State Building and Loan Association of Glendale with the Pacific States Savings and Loan Company, according to an announcement made by A. L. Schoenborn, vice-president of the Pacific States and State Guaranty Corporation, and president and founder of the Wilshire Building and Loan Association, a unit of the Pacific States chain.

The Golden State Building and Loan Association of Glendale is one of the fastest-growing associations in California. Incorporated in January, 1923, re-sources of the association have increased during the past three and one-half years by more than 400 per cent to a total at present in excess of $1,500,000.

Affiliation of the Golden State gives the Pacific States Savings and Loan Company offices in five California cities, Los Angeles, San Francisco, Monterey, Ontario and Glendale, and aggregate resources in excess of $9,000,000.

CASH DEAL

This consolidation, as in the case of previous affiliations, was made through a cash purchase of the guaranty capital stock by the State Guaranty Corporation, an investment trust and management organization, conducting in the building and loan field a program similar and comparable to that which resulted in consolidation of California banking groups.

The Golden State Building and Loan Association, like the Wilshire Building and Loan Association of Los Angeles, the Peoples Guarantee Building and Loan Association of Ontario and the Monterey Peninsula Building and Loan Association of Monterey, will, in the interest of economy and efficiency, according to Mr. Schoenborn, be operated under the charter of the Pacific States Savings and Loan Company, founded in San Francisco in 1889.

ELDER ON STAFF

C. N. Elder, secretary of the Glendale association, will continue to direct the destinies of that unit of the Pacific States as Glendale vice-president. He is also made vice-president of the State Guaranty Corporation. Other officers and directors of the Golden State association will become active participants in the State Guaranty Corporation and will serve as members of the board of control and loan committee.

State Guaranty Corporation is headed by A. E. Falch, former Building and Loan Commissioner of California. John Franklin Johnson, former State Superintendent of Banks, is vice-president and treasurer, and

(Continued on Page 15, Column 1)

**Net earnings over 4 times dividends**

A full 6% yield is offered by Commonwealth Power Corporation's Cumulative Preferred Stock.

Serving 540 prosperous communities in 5 important industrial and agricultural states.

No Funded Debt

100 to yield 6%

*Details on request.*

Howard G. Rath Company

*Established 1910*

INVESTMENT SECURITIES

*Members L. A. Stock Exchange*

512 Pacific Mutual Bldg. Los Angeles

Telephone TRinity 1104

**The Basis for the Recent Activity**

. . . . . in the bank shares may be found in a careful study of our recent analytical circular.

A FREE COPY ON REQUEST.

Stock Department

**Banks, Huntley & Co**

*Members Los Angeles Stock Exchange*

1212 Stock Exchange Bldg

PHONE TRINITY 9161

**A. M. Clifford**

Investment Counselor and Financial Analyst

*"No Securities to Sell"*

Advises with clients upon Bond and Stock Investments.

Specializes in periodic reviews of clients' investments;—a most advisable measure.

Conducts special investigations and analytical research work.

*Booklet upon request.*

Stock Exchange Building Los Angeles

## FINANCIAL INDEX

The following index will be found convenient for quickly locating information in this issue of The Times:


| | Page |
|---|---|
| Bank clearings | 15 |
| Bond quotations | 14 |
| Business News | 12 |
| Citrus fruits | 16 |
| Cotton | 12 |
| Eggs, poultry (butter and eggs) | 13 |
| Flaxseed | 16 |
| Foreign exchange (money) | 15 |
| Grains | 17 |
| Live stock | 16 |
| Metals | 17 |
| Naval stores | 16 |
| Oil Field News | 17 |
| Produce, Los Angeles | 16 |
| Sugar | 16 |
| The Investor | 13 |
| Wall Street Paragraphs | 13 |
| STOCKS | |
| Boston | 15 |
| Chicago | 14 |
| Los Angeles | 14 |
| New York Stock Exchange | 15 |
| New York Curb | 13 |
| New York Times averages | 14 |
| Salt Lake | 13 |
| San Francisco | 15 |
| Standard Oils | 15 |


## BANK STOCK GROUP LEAD IN TRADING

### *Giannini Issues Irregular for First Time in Several Weeks of Advance*

Bank stocks again were the center of interest in yesterday's trading on the Los Angeles Stock Exchange. The Giannini shares, Los Angeles-First National, Union Bank, and United Bank and Trust of San Francisco, a newcomer in the unlisted division, captured most of the trading volume. Erratic fluctuations, for the first time in several weeks, interrupted the advance in the two Giannini stocks.

After opening at a new low on the movement of 111½, Bancitaly dropped to 111 1-4, and then climbed to 116 for the day's high. The final price was at 113 5-8, which represented a recession of 3 3-8 points from Saturday's last sale. Bank of Italy was affected somewhat by the movement of its companion stock, and sold at 210 for a time before new buying carried the price up to 214 at the close, up 1 point over the previous final price.

Los Angeles-First National was a heavy favorite, selling around 100 and closing up to 101 3-4 at the finish, a gain of 1 3-4 over Saturday. Union Bank was steady at 215. United Bank and Trust of San Francisco made its appearance in the unlisted department, and sold between 170 and 173. Farmers' and Merchants' National changed hands at 450.

Oils received some attention, particularly Richfield and the Union Oil stocks. Richfield moved around 17 3-4 and Union Oil at 42½. Union Associates was lower at 41, and Standard sold at 53½.

## *Trico Products Liens Bought by Banking Group*

A block of 175,000 shares of common stock of the Trico Products Corporation, has been purchased from individuals by Hornblower & Weeks, Hemphill, Noyes & Co., and Lago & Co. This stock, which involves no new financing for the company, is scheduled for offering today at $31 a share.

This operation will complete the recapitalization program of the company, which will leave a capitalization of 225,000 shares of common stock unrestricted and 450,000 shares of common stock restricted as to dividends by agreement of shareholders. Under this agreement, holders of the 450,000 shares have waived dividends up to $1.80 a share on their holdings, and accordingly will receive no dividends unless dividends in excess of $2.50 are declared on the remaining 225,000 shares. Stock which the bankers will offer represents the unrestricted common shares.

Trico Products Corporation, in combination with its subsidiary, Folbert, Inc., of Cleveland, manufactures and supplies all windshield cleaners used as standard equipment by automobile manufacturers in the United States and Canada, and it also manufactures rear-vision mirrors. The company's plant is in Buffalo, N. Y.

## ELECTRICAL TRADE

### Volume in West Coast District Held at Good Average

Business in the electrical industry represented a good average last week with few outstanding orders. In San Francisco transformers, meters, relays and street-lighting equipment constituted the major utility purchases. Line extensions are under construction in that territory and several new office and public buildings are planned. Installation of electric ranges is active in Seattle and appliance sales have increased. Several large sales of turbines and motors to pulp and paper mills in the Northwest are also reported. The Skagit River dam contract is still under consideration.

Business in the electrical industry in the country generally continues spotty with a fair amount transacted. Although both central-station companies and industrial plants have been very conservative and in several cases budgets have been reduced, there is no anxiety on the part of anyone. There are enough projects under consideration to warrant an optimistic attitude.

## BANK NOTES, COINS

Current buying rates, corrected daily by the international banking department of the Bank of Italy National Trust and Savings Association. (Rates quoted per 100 units.)

| Country— | Notes | Gold | Silver |
|---|---|---|---|
| Australia | $80.60 | $80.00 | $80.00 |
| Belgium | 13.80 | 13.90 | 7.00 |
| Canada | 99.75 | 99.50 | 53.00 |
| Denmark | 26.50 | 23.50 | 18.00 |
| England | $482.00 | $487.00 | $0.00 |
| Holland | 39.80 | 39.25 | 28.00 |
| Germany | 23.80 | 23.50 | 6.00 |
| Greece (new) | | 18.00 | 7.00 |
| France | 3.92 | 18.00 | 7.00 |
| Italy | 5.36 | 18.00 | 7.00 |
| Japan | 46.40 | 46.00 | 32.00 |
| Norway | 26.15 | 25.50 | 18.00 |
| Spain | 16.70 | 16.00 | 10.00 |
| Sweden | 26.60 | 25.00 | 18.00 |
| Switzerland | 19.00 | 18.60 | 1.00 |

## COPPERS SHOW NEW LIFE

### *Red-Metal Group Affords High Yields at Current Prices; Formerly Led in Other Bull Markets*

BY EARLE E. CROWE

In looking around for attractive yields on stocks, the speculators are showing a tendency to take the copper shares in hand for a turn. Some of the coppers that were popular a few years ago are selling around levels that return approximately 7 per cent, and are about the only group in such a position. Whether these prices are out of line with earnings and prospects is something over which the professional traders are not greatly concerned.

In previous bull markets the coppers have always taken their turn at the head of the parade before the affair was over. This time, however, the copper group has been left strictly alone, and even now there is no particular reason for excitement. The inference is that the professional speculators carrying large lines of high-priced stocks are anxiest in the red-metal shares in the low-priced groups in order to cover distribution of other stocks.

TRADE NEWS USED

Perhaps, however there is a legitimate excuse for the revival of interest in the red metal shares in the trade news. An increase in export shipments has been noticed, caused by the growth of European consumption for industrial rehabilitation. Stocks of refined metal on hand were reduced in August by about 11,000 tons, and are in better statistical position than has been reported for some time. Mine production in July was reported lower than in any month in almost three years.

While there have been so many false hopes aroused by the fluctuation of trade statistics, the day must surely come when the copper industry will stand on its own feet again. Surplus production is not an uncontrollable evil, and cannot always remain as the bulwark against rising prices for the metal. When the turn comes the Southwest will be an important beneficiary, the Arizona mines ranking among the largest in the country.

The low-cost producers are operating now at a profit, and are paying dividends. A glance over the returns some of these stocks afford is interesting. The disparity between 7 per cent for many of the coppers and around 4 per cent for most of the industrials is undoubtedly explained by the general belief that the course of earnings is too uncertain. Nevertheless, there is always the possibility that sentiment will change over night.

KENNECOTT LEADER

Kennecott, premier producer of copper in the world, led the recent flurry in copper shares. At present prices the stock is returning around 6.7 per cent on the $5 dividend, which indicates that confidence is still an absent factor. Anaconda returns around 6.3 per cent, and Chile about 6.9 per cent.

The Arizona coppers are also available at high yields. United Verde Extension shows better than 12 per cent, and Miami about 10 per cent. Magma Copper is on a 7 per cent basis.

Long-pull investors are the people most interested in the coppers. The speculators, until the recent activity, were driven out of this group several years ago, just as they have been retiring from the oils. But the buyers with an eye to the future are still heavily interested in the large, low-cost companies.

## *Cement Concern Plans Financing*

SAN FRANCISCO, Sept. 19. (Exclusive) — Yosemite Portland Cement Company, newest producer in California, will reopen its Merced plant next week after repairing damages suffered from a quarry blast, and will increase its capitalization from $3,500,000 to $4,000,000, it was announced today.

The additional $500,000 in capital will be utilized for working capital, directors reported. The company is a Delaware corporation and its stock has a par value of $10. The new issue will be offered stockholders at par and if not absorbed will be offered later for public sale, according to A. Emory Wishon, president. Most of the stock is centered in the San Joaquin Valley.

## AMERICAN CHICLE EARNINGS HIGHER

NEW YORK, Sept. 19. (AP)—After allowing for the full year's preferred dividends, estimated net earnings of American Chicle Company for the first eight months of the year of $1,050,000 were equal to $4.24 a share on the common against $3.11 a share in the same period of 1926. Thomas H. Blodgett, president, denied recent rumors that the William Wrigley Company was negotiating for control of American Chicle.

## *Money Cheap for Season of Year*

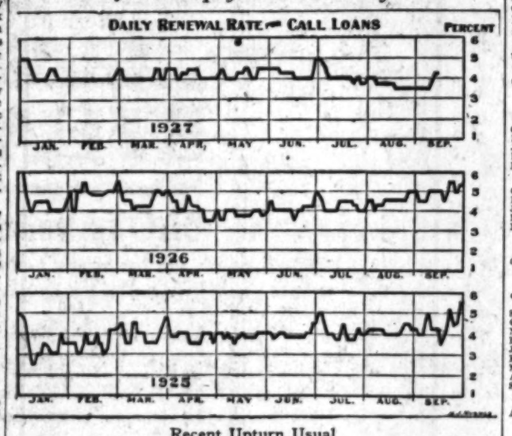


### Recent Upturn Usual

An upturn in the rate for call funds such as the last week has brought is usual with the approach of the autumn crop movement period. A comparison of the daily renewal rates for 1927 with those for 1926 and 1925 in the above chart shows that in the two preceding years the rise at this season was more pronounced than it has been so far this month. The unseasonable ease in August was in part stimulated by heavy purchases of government securities by the Federal Reserve banks. The financial district expects moderate firming tendencies in money from now on, unless the Federal reserve banks keep rates down through continued purchases of government issues.

[Copyright, 1927, by New York Evening Post, Inc.]

## *Local Publicity Man to be Aide at Bank Parley*

Laurance L. Hill, publicity manager of the Security Trust and Savings Bank, will act as first assistant to the publicity director of the American Bankers' Association during the association's next convention in Houston, Tex., it was announced here yesterday through the Security Bank. Mr. Hill will leave Los Angeles early next month in advance of the Pacific Coast delegation in order to assist Gurden Edwards, publicity director of the association, to organize the convention news bureau.

As the chief aide to the publicity director, Mr. Hill will handle many of the important news releases that will be wired to every State in the Union during the week of October 24. Mr. Hill receives this honor from the association as the result of his work last year when the fifty-second convention of the A.B.A. was held in Los Angeles. He handled much of the preliminary publicity for the convention, and prepared an illustrated booklet entitled, "Since You Were Here Before," given as a souvenir to every delegate to detail the growth of Los Angeles since the 1919 and 1921 conventions in this city. Mr. Hill spent several years as an active newspaper advertising writer before joining the staff of the Security in 1922.

## London Daily Radio

BY ARTHUR W. KIDDY

Copyright, 1926, by New York Evening Post, Inc.

LONDON, Sept. 19. (By wireless)—The only feature of the market today was the strength of Brazils. The progress of the sinking-fund operations was given as the main cause, but there was talk of further borrowing.

Other foreign stocks were steady, although some attention was given to the fresh deadlock at Geneva over the Hungarian and Rumanian matters. It is important, perhaps, to remember that in spite of various hitches a considerable amount of solid work is being accomplished at Geneva.

Investments were still overshadowed by the government conversion proposals, but monetary uncertainty was also a factor, due partly to the Argentine demands for gold and partly to the increased attention focused on the Federal reserve controversy in the United States.

Markets continued to be held in check by more pronounced monetary stringency. The firmness in American exchange was rather distrusted because it was considered unseasonable.

## MOODY'S FORECAST

### Says Easy Money Assured and Only Question Is How Cheap

Moody's weekly review of financial conditions in its current issue says in part:

Practically the main point to the controversy over rediscount rates appears to be the feeling in some quarters that interest rates were forced down artificially somewhat below the level warranted by supply and demand. Yet, we may feel assured that money will remain cheap during the autumn and that the open question is just how cheap.

Call rates under these peculiar circumstances appear to have unusual significance; for any material sustained rise therein would presumably denote a flow of capital to the interior. Brokers' loans consist, in an unusual degree, of capital from that source; and such a flow, if amounting to much, would doubtless cause reactions in the stock market.

The supporting factor for the existing level of stock prices evidently is cheap money; and if the interest rates should harden a little we might get a horizontal market this autumn, while if they should harden much we might get real reactions. These possibilities are worth watching, not in fear but rather in the hope of profiting by developments.

## *BROKERAGE CONCERN TO ENTER CITY*

### *Walsh-O'Connor Company of New York is Opening Branch Office Today*

Entrance in Los Angeles of another New York Exchange brokerage house will be effected with the opening of offices today by Walsh-O'Connor & Co., on the ground floor of the new Security Title and Insurance Building on West Sixth street. The company is a member of the New York Stock Exchange and San Francisco Stock and Bond Exchange and an associate member of the New York Curb Market.

The Los Angeles office of Walsh-O'Connor & Co., will be under the direction of Arthur N. Earll, a partner in the company for the past three years, and for more than ten years associated with the brokerage and bond business on the Pacific Coast.

A New York Stock Exchange board has been installed in the company's new office here and every facility to handle business of the various markets will be available, Mr. Earll said yesterday.

Walsh-O'Connor & Co. began business four years ago with a membership on the San Francisco Stock and Bond Exchange and late in 1926 obtained a membership on the New York exchange. Kenneth Walsh, senior partner, is the son of Edward M. Walsh, San Francisco retired capitalist. Edward M. Walsh, partner, was formerly identified with sugar interests in the Hawaiian Islands and is a son-in-law of Rudolph Spreckles, head of the Federal Brandies Corporation. George O'Conner, the other partner, gained his early financial training with Blyth, Witter & Co., of San Francisco and the Guaranty Trust Company of New York.

## *Women of Bank Chapter to Dine*

More than 400 reservations have already been made for the third annual dinner this evening of the women members of the Los Angeles Chapter, American Institute of Banking, Miss Helen Keller of the California Bank announced yesterday. Miss Keller is in charge of the program, and has arranged for several interesting addresses and lively entertainment.

Among the speakers and guests will be Mrs. Lillian Ford, who recently returned from Europe and will discuss economic conditions; Mrs. Jack Vallely, Gardner Turrill, president of the Los Angeles chapter; Dale M. Tussing, Security Trust and Savings Bank; Harrol R. Smith, Bank of Italy; William A. Polk, Merchants' National; Chalmers Lones, Los Angeles-First National; Miss Lucille La Verne, leading woman of "Sun-Up," and Ruth Roland, picture star.

## COTTON MARKET

NEW YORK, Sept. 19. (Exclusive)—The cotton market had a strong opening this morning with prices going up 25 points on the average from Saturday's closing, bringing December and January contracts above 21 5-8 cents, March to near 22 and and May to 22 1-8. It was due to the much better Liverpool cables than had been expected and to a sudden cold wave in the West, bringing temperatures down 40 to 50 deg. from the extreme maximums over North Texas, Oklahoma and Arkansas, from what they had been most of last week and the previous week. There were heavy, cold rains around the Amarillo district in Northwest Texas.

These variable weather conditions attracted a good deal of attention, and were the principal influences causing the early strength.

The market did not hold, however, against further heavy profit taking from local trade bulls, which the advance brought out, and also the continued selling of a hedging character. Prices slowly receded until all of the early advance was lost. After the close Liverpool cables developed weakness with reselling by early buyers here and at New Orleans the feature. This was due to the disappointing action of the market in failing to hold the rallies lately.

Prices worked into new low ground for the past month during the late afternoon from more scattered liquidation and less support from either local trade or southern bulls than for some time. It carried the market down to an average of 70 points from the early high levels or $6.50 a bale for the general contract list, and to about 40 and 50 points from the closing prices of Saturday.

At Liverpool cotton futures should have held a decline of 25 to 30 English points to have met our weak closing of Saturday. Prices started 15 to 20 points lower, but closed very steady at a net decline of but 10 to 12 points on the day. Spot cotton there was off but 10 points from Saturday's prices of 11.74d for middlings.

RANGE OF PRICES

NEW YORK

| | High. | Low. | Close. |
|---|---|---|---|
| October | 21.51 | 20.75 | 20.75@20.75 |
| December | 21.63 | 20.66 | 20.66@20.70 |
| January | 21.77 | 20.67 | 20.67@20.69 |
| March | 21.95 | 20.96 | 20.96@21.00 |
| May | 22.12 | 21.11 | 21.11@21.18 |

NEW ORLEANS

| | | | |
|---|---|---|---|
| October | 21.30 | 20.27 | 20.27@20.30 |
| December | 21.60 | 20.56 | 20.56@20.58 |
| January | 21.61 | 20.57 | 20.57@20.60 |
| March | 21.94 | 20.87 | 20.87 |
| May | 23.00 | 21.00 | 21.00@21.00 |

SPOT PRICES

NEW YORK, Sept. 19. (AP)—Spot quiet; middling, 20.55.

COTTONSEED OIL

NEW YORK, Sept. 19. (Exclusive)—Cottonseed oil:

| | Sales. | Prev. close |
|---|---|---|
| September | 10.25@11.00 | 10.30@11.00 |
| October | 10.27@10.25 | 10.29@10.30 |
| November | 10.48 | 10.30 |
| December | 10.55 | 10.54@10.55 |
| January | 10.57@10.60 | 10.55@10.58 |
| February | 10.54@10.65 | 10.60@10.71 |
| March | 10.74@10.75 | 10.80@10.81 |
| April | 10.82@10.92 | 10.85@10.95 |
| Spot | 10.25@11.00 | 10.30 |

## AUGUST OUTPUT OF PACKARD MOTOR UP

NEW YORK, Sept. 19. (AP)—Stockholder of Packard Motor Car Company have been informed by Alvan McAuley, president, that August was a banner month, more cars having been shipped than in many other months in the company's history, and it was certain September figures would be substantially larger.

## BANK RATE CUT JUSTIFIED

### *Federal Reserve Bulletin Points Out Move Aids Crop Moving and Also Stimulates Foreign Trade*

BY PAUL WILLARD GARRETT

[Copyright, 1927, by New York Evening Post, Inc.]

NEW YORK, Sept. 19. (Exclusive)—By its plain statement that the establishment of lower money rates here at this season of the year is facilitating the marketing of American crops and at the same time strengthening the international financial situation, the Federal Reserve Board in its bulletin for September, just published, in effect indorses what the reginal banks have done to keep money cheap.

During the first part of 1927 foreign funds in the New York money market piled up fast, for the level of money rates was higher here than abroad. By the same token when the time-loan rates in New York fell this summer to a level below bill rates in London, the change in the relative position of international rates "resulted in a transfer of funds to London and has been reflected in a rapid rise of sterling exchange." Commenting on this significant shift in positions the Federal Reserve bulletin says, "The advance of sterling and of other European exchanges will assist foreign buyers in making their autumn purchases of grain, cotton, and other American farm products. At the same time the decline in rates charged on bankers' acceptances in New York will have a tendency to attract a larger volume of the financing of exports to the banks of this country, and consequently to reduce the demand for credit for this purpose abroad. Thus the establishment of lower rates for money in the United States at this season of the year is facilitating the marketing of American crops and at the same time, by relieving the pressure for funds on foreign banks, is exerting a favorable influence on the international financial situation."

These comments are interesting for the fact that the board frankly comes out in support of a policy of money ease at a time when some bears in the stock market feel that securities will be lifted to dangerous heights if the flow of cheap money continues long. Nobody would contend that the operations of the Federal Reserve system that have tended to lower money rates were planned with one eye on the stock market. There are other reasons why the government wants money to stay cheap for the remainder of this year not mentioned in the Federal Reserve Board's bulletin.

Roughly, $1,200,000,000 of the Second Liberty 4 1-4s still are outstanding and these the Secretary of the Treasury means to call in on November 15. Failing to induce all holders or even a great majority to surrender these bonds now, as he undoubtedly will, the Secretary will find it necessary within the next six weeks, no doubt, to issue another refunding loan. In anticipation of that the government will want to keep money rates low.

The total volume of reserve bank credit has held close to $1,000,000,000 since early this year and in the past month has fallen to its lowest level in two years. Since this bears closely upon the credit situation, it is well to observe that the principal influences back of the diminished requirements of member banks for reserve-bank credit, as stated by the board itself, "have been the continued receipt of gold from abroad this year and the decreased demand for currency by the public."

While the 1927 inflow of gold has not been at a record pace, the inward movement has been sufficient to provide member banks with the additional reserve made necessary by the expansion of their deposits.

## RAIL EARNINGS GAIN

### International of Central America Shows Increases in August

International Railways of Central America reports gross earnings of $563,000 for August against $550,401 in the same month last year, according to cable advices received by the J. Henry Schroder Banking Corporation. August net earnings totaled $202,907, against $197,029 last year.

For the eight months ended August 31, 1927, gross earnings totaled $4,861,129, against $4,841,828 in the corresponding period last year, and net earnings totaled $1,917,745, against $1,971,174 in the same period last year.

**6½% and Better From Diversified Bonds**

Sound bonds yielding 6½% are not frequent in today's investment market. The following recent BLYTH, WITTER & CO. offerings combine an unusual measure of security and diversification with a decidedly generous income.

The first is a building bond secured by a five-story Class "A" store and garage structure, located in the business district of Portland, Oregon. The second is the first mortgage bond of a Texas [illegible] with a stock purchase warrant attached. The third is the convertible note of a California industry, backed by ample equity and earnings.

If you have funds available for investment, we believe these issues merit your careful consideration. Complete descriptive circulars will be mailed gladly without obligation. Call MUtual 7171, or write.

WEST PARK STREET CORPORATION

Portland, Oregon

First Mtge. and Leasehold Sinking Fund 6½% Bonds, due 1942

Price 100 and interest, to yield 6.50%

DIXIE GULF GAS COMPANY

First Mtge. 6½% Sinking Fund Bonds, Series A, due 1937

Price Market, to yield about 6.55%

STANDARD CREAMERIES, INC.

6½% Convertible Debenture Bonds, due 1937

Price 98 and interest, to yield 6.75%

PASADENA 301 Pacific-Southwest Bank Bldg.
LONG BEACH 402 Pacific-Southwest Bank Bldg.
SANTA ANA 417 First National Bank Bldg.
SAN DIEGO 1014-18 John D. Spreckels Bldg.
SANTA BARBARA 234 San Marcos Bldg.

BLYTH, WITTER & CO.

Fifth Floor, Pacific-Southwest Bank Bldg.

215 W. Sixth Street

Los Angeles

Phone MUtual 7171

SAN FRANCISCO CHICAGO NEW YORK LONDON BOSTON ATLANTA SEATTLE PORTLAND

**Southern California Edison Co**

**Refunding Mortgage Gold Bonds**

**Series of 5s, Due 1952**

*The Company agrees to pay interest without deduction for the Federal Income Tax up to 2%*

*Exempt from Personal Property Taxes in California*

Southern California Edison Company gross earnings for the 12 months ended July 31, 1927 totaled $29,833,072. Net earnings of $[illegible],027 were over 2.88 times the annual interest charge of $[illegible] on the $135,059,700 bonds, including this issue.

Dividend paying capital stocks of the company have a [illegible] market value of approximately $160,000,000.

*All refunding mortgage bonds heretofore issued are legal investments for Savings Banks in California and Massachusetts and application has been made in both states to certify these additional bonds.*

**Market to Yield 6%**

DEAN WITTER & CO.

I. N. VAN NUYS BUILDING · TRinity 2991

Citizens Savings Bank Building, PASADENA

OAKLAND SAN FRANCISCO PORTLAND SEATTLE

# NEW YORK CURB STOCKS

NEW YORK, Sept. 19. (AP)—Heavy selling pressure which developed in the curb market today, forced a long list of stock 1 to more than 9 points below Saturday's closing prices. The weakness was attributed to a weakened technical position of the market, and selling followed quickly on the heels of the wave of liquidation on the stock exchange.

Recent leaders whose advances have been almost phenomenal were the most definitely under attack, such issues as Bancitaly, Celanese, Celluloid and several of the chain stores falling precipitately. Tubize Silk, which spurted ahead on sudden buying late last week, dropped 9 points, but later recovered nearly half the loss.

Public utilities also were under fire, particularly those shares which had been in the van of the recent advance. Electric Investors, American Light and Traction and American Gas and Electric fell off 1 to 4 points. The last named, however, recovered all its loss and closed with a fractional net gain.

Oil shares held relatively steady, probably because they have not participated in the recent rise to any marked degree. Indiana Pipe Line developed some strength, rising a point to 70 1-2.

Independent support was received by a few shares, including such specialties as Freshman Radio, People's Stores, United States Freight and U.S.I. Battery, but there were no gains of more than a point.

The closing price is omitted when same as the bid, and both low and close when same as the high.

| Stocks— | Sales in Hundreds | High | Low | Close |
|---|---|---|---|---|
| Agra. Sug. R ..... | 3 | 12 | 11½ | ..... |
| Alabama Gt. So. Ry. ..... | 3 | 140 | ..... | ..... |
| Aluminum Co. Am. ..... | 1 | 190¾ | ..... | ..... |
| Am. Arch. ..... | 1 | 70 | 66 | ..... |
| Am. Cont. Oilfields ..... | 272 | 1¼ | 1 | 1¼ |
| Am. Dept. St. ..... | 3 | 13¾ | 12 | 13¾ |
| Am. Gas & El. ..... | 1 | 17-16 | 17-16 | 17-16 |
| Am. Gas & El. ..... | 36 | 115¾ | 110 | 114½ |
| Am. Hos. & S. ..... | 1 | 14¾ | ..... | ..... |
| Am. Laundry Mach. ..... | 35 | 109 | ..... | ..... |
| Am. Light & Trac. ..... | 4 | 182½ | 182 | ..... |
| Am. Po. Co. ..... | 73 | 91 | 90½ | 91 |
| Am. Seal-Kap ..... | 1 | 3¾ | ..... | ..... |
| Am. Superpower A ..... | 40 | 103¾ | 102¾ | 103¾ |
| Am. Superpower ..... | 20 | 103¾ | 103¾ | 103¾ |
| Am. Writing Paper ..... | 1 | 4¾ | ..... | ..... |
| Am. Yvette ..... | 2 | 30½ | ..... | ..... |
| Anaconda Wire & Cable ..... | 1 | 67¾ | 67¾ | 67¾ |
| Anglo-Am. Oil ..... | 1 | 25¾ | ..... | ..... |
| Assoc. Gas & El. ..... | 1 | 42¾ | 42¾ | ..... |
| Atl. Fruit & Sug. ..... | 1 | 30½ | ..... | ..... |
| Atlas Powder ..... | 1 | 55 | ..... | ..... |
| Auburn Auto ..... | 30 | 110¾ | ..... | ..... |
| Austin, Nichols A ..... | 1 | 17¾ | ..... | ..... |
| Baldwin Loco. ..... | 1 | 133¾ | ..... | ..... |
| Barnsdall A ..... | 1 | 30¾ | ..... | ..... |
| Bendix Aviation ..... | 1 | 25¾ | ..... | ..... |
| Bethlehem Steel ..... | 1 | 70¾ | ..... | ..... |
| Borden Co. ..... | 1 | 107 | ..... | ..... |
| Borg-Warner ..... | 1 | 55¾ | ..... | ..... |
| Brown Shoe ..... | 1 | 107 | ..... | ..... |
| Brunswick Balke ..... | 1 | 30¾ | ..... | ..... |
| Burroughs Add. Mach. ..... | 1 | 70¾ | ..... | ..... |
| Byllesby Engr. ..... | 1 | 30¾ | ..... | ..... |
| Byllesby Engr. pfd. ..... | 1 | 100 | ..... | ..... |
| Calif. Packing ..... | 1 | 70¾ | ..... | ..... |
| Canada Dry ..... | 1 | 30¾ | ..... | ..... |
| Case (J. I.) ..... | 1 | 140 | ..... | ..... |
| Case (J. I.) pfd. ..... | 1 | 110 | ..... | ..... |
| Cent. Aguirre Sug. ..... | 1 | 30¾ | ..... | ..... |
| Cent. Aguirre Sug. pfd. ..... | 1 | 100 | ..... | ..... |
| Cent. Alloy Steel ..... | 1 | 30¾ | ..... | ..... |
| Cent. Leather ..... | 1 | 30¾ | ..... | ..... |
| Cent. Leather pfd. ..... | 1 | 100 | ..... | ..... |
| Cent. States Elec. ..... | 1 | 30¾ | ..... | ..... |
| Cent. States Elec. pfd. ..... | 1 | 100 | ..... | ..... |
| Certain-teed Prod. ..... | 1 | 30¾ | ..... | ..... |
| Chandler Motor ..... | 1 | 30¾ | ..... | ..... |
| Chesapeake Corp. ..... | 1 | 30¾ | ..... | ..... |
| Chicago Pneu. Tool ..... | 1 | 30¾ | ..... | ..... |
| Chicago Rivet & Mach. ..... | 1 | 30¾ | ..... | ..... |
| Childs Co. ..... | 1 | 30¾ | ..... | ..... |
| Childs Co. pfd. ..... | 1 | 100 | ..... | ..... |
| Chile Copper ..... | 1 | 30¾ | ..... | ..... |
| Chrysler ..... | 1 | 30¾ | ..... | ..... |
| Cities Service ..... | 1 | 30¾ | ..... | ..... |
| Cities Service pfd. ..... | 1 | 100 | ..... | ..... |
| Cities Service B ..... | 1 | 30¾ | ..... | ..... |
| Cities Service B pfd. ..... | 1 | 100 | ..... | ..... |
| Cities Service C ..... | 1 | 30¾ | ..... | ..... |
| Cities Service C pfd. ..... | 1 | 100 | ..... | ..... |
| Cities Service D ..... | 1 | 30¾ | ..... | ..... |
| Cities Service D pfd. ..... | 1 | 100 | ..... | ..... |
| Cities Service E ..... | 1 | 30¾ | ..... | ..... |
| Cities Service E pfd. ..... | 1 | 100 | ..... | ..... |
| Cities Service F ..... | 1 | 30¾ | ..... | ..... |
| Cities Service F pfd. ..... | 1 | 100 | ..... | ..... |
| Cities Service G ..... | 1 | 30¾ | ..... | ..... |
| Cities Service G pfd. ..... | 1 | 100 | ..... | ..... |
| Cities Service H ..... | 1 | 30¾ | ..... | ..... |
| Cities Service H pfd. ..... | 1 | 100 | ..... | ..... |
| Cities Service I ..... | 1 | 30¾ | ..... | ..... |
| Cities Service I pfd. ..... | 1 | 100 | ..... | ..... |
| Cities Service J ..... | 1 | 30¾ | ..... | ..... |
| Cities Service J pfd. ..... | 1 | 100 | ..... | ..... |
| Cities Service K ..... | 1 | 30¾ | ..... | ..... |
| Cities Service K pfd. ..... | 1 | 100 | ..... | ..... |
| Cities Service L ..... | 1 | 30¾ | ..... | ..... |
| Cities Service L pfd. ..... | 1 | 100 | ..... | ..... |
| Cities Service M ..... | 1 | 30¾ | ..... | ..... |
| Cities Service M pfd. ..... | 1 | 100 | ..... | ..... |
| Cities Service N ..... | 1 | 30¾ | ..... | ..... |
| Cities Service N pfd. ..... | 1 | 100 | ..... | ..... |
| Cities Service O ..... | 1 | 30¾ | ..... | ..... |
| Cities Service O pfd. ..... | 1 | 100 | ..... | ..... |
| Cities Service P ..... | 1 | 30¾ | ..... | ..... |
| Cities Service P pfd. ..... | 1 | 100 | ..... | ..... |
| Cities Service Q ..... | 1 | 30¾ | ..... | ..... |
| Cities Service Q pfd. ..... | 1 | 100 | ..... | ..... |
| Cities Service R ..... | 1 | 30¾ | ..... | ..... |
| Cities Service R pfd. ..... | 1 | 100 | ..... | ..... |
| Cities Service S ..... | 1 | 30¾ | ..... | ..... |
| Cities Service S pfd. ..... | 1 | 100 | ..... | ..... |
| Cities Service T ..... | 1 | 30¾ | ..... | ..... |
| Cities Service T pfd. ..... | 1 | 100 | ..... | ..... |
| Cities Service U ..... | 1 | 30¾ | ..... | ..... |
| Cities Service U pfd. ..... | 1 | 100 | ..... | ..... |
| Cities Service V ..... | 1 | 30¾ | ..... | ..... |
| Cities Service V pfd. ..... | 1 | 100 | ..... | ..... |
| Cities Service W ..... | 1 | 30¾ | ..... | ..... |
| Cities Service W pfd. ..... | 1 | 100 | ..... | ..... |
| Cities Service X ..... | 1 | 30¾ | ..... | ..... |
| Cities Service X pfd. ..... | 1 | 100 | ..... | ..... |
| Cities Service Y ..... | 1 | 30¾ | ..... | ..... |
| Cities Service Y pfd. ..... | 1 | 100 | ..... | ..... |
| Cities Service Z ..... | 1 | 30¾ | ..... | ..... |
| Cities Service Z pfd. ..... | 1 | 100 | ..... | ..... |
| Cities Service AA ..... | 1 | 30¾ | ..... | ..... |
| Cities Service AA pfd. ..... | 1 | 100 | ..... | ..... |
| Cities Service AB ..... | 1 | 30¾ | ..... | ..... |
| Cities Service AB pfd. ..... | 1 | 100 | ..... | ..... |
| Cities Service AC ..... | 1 | 30¾ | ..... | ..... |
| Cities Service AC pfd. ..... | 1 | 100 | ..... | ..... |
| Cities Service AD ..... | 1 | 30¾ | ..... | ..... |
| Cities Service AD pfd. ..... | 1 | 100 | ..... | ..... |
| Cities Service AE ..... | 1 | 30¾ | ..... | ..... |
| Cities Service AE pfd. ..... | 1 | 100 | ..... | ..... |
| Cities Service AF ..... | 1 | 30¾ | ..... | ..... |
| Cities Service AF pfd. ..... | 1 | 100 | ..... | ..... |
| Cities Service AG ..... | 1 | 30¾ | ..... | ..... |
| Cities Service AG pfd. ..... | 1 | 100 | ..... | ..... |
| Cities Service AH ..... | 1 | 30¾ | ..... | ..... |
| Cities Service AH pfd. ..... | 1 | 100 | ..... | ..... |
| Cities Service AI ..... | 1 | 30¾ | ..... | ..... |
| Cities Service AI pfd. ..... | 1 | 100 | ..... | ..... |
| Cities Service AJ ..... | 1 | 30¾ | ..... | ..... |
| Cities Service AJ pfd. ..... | 1 | 100 | ..... | ..... |
| Cities Service AK ..... | 1 | 30¾ | ..... | ..... |
| Cities Service AK pfd. ..... | 1 | 100 | ..... | ..... |
| Cities Service AL ..... | 1 | 30¾ | ..... | ..... |
| Cities Service AL pfd. ..... | 1 | 100 | ..... | ..... |
| Cities Service AM ..... | 1 | 30¾ | ..... | ..... |
| Cities Service AM pfd. ..... | 1 | 100 | ..... | ..... |
| Cities Service AN ..... | 1 | 30¾ | ..... | ..... |
| Cities Service AN pfd. ..... | 1 | 100 | ..... | ..... |
| Cities Service AO ..... | 1 | 30¾ | ..... | ..... |
| Cities Service AO pfd. ..... | 1 | 100 | ..... | ..... |
| Cities Service AP ..... | 1 | 30¾ | ..... | ..... |
| Cities Service AP pfd. ..... | 1 | 100 | ..... | ..... |
| Cities Service AQ ..... | 1 | 30¾ | ..... | ..... |
| Cities Service AQ pfd. ..... | 1 | 100 | ..... | ..... |
| Cities Service AR ..... | 1 | 30¾ | ..... | ..... |
| Cities Service AR pfd. ..... | 1 | 100 | ..... | ..... |
| Cities Service AS ..... | 1 | 30¾ | ..... | ..... |
| Cities Service AS pfd. ..... | 1 | 100 | ..... | ..... |
| Cities Service AT ..... | 1 | 30¾ | ..... | ..... |
| Cities Service AT pfd. ..... | 1 | 100 | ..... | ..... |
| Cities Service AU ..... | 1 | 30¾ | ..... | ..... |
| Cities Service AU pfd. ..... | 1 | 100 | ..... | ..... |
| Cities Service AV ..... | 1 | 30¾ | ..... | ..... |
| Cities Service AV pfd. ..... | 1 | 100 | ..... | ..... |
| Cities Service AW ..... | 1 | 30¾ | ..... | ..... |
| Cities Service AW pfd. ..... | 1 | 100 | ..... | ..... |
| Cities Service AX ..... | 1 | 30¾ | ..... | ..... |
| Cities Service AX pfd. ..... | 1 | 100 | ..... | ..... |
| Cities Service AY ..... | 1 | 30¾ | ..... | ..... |
| Cities Service AY pfd. ..... | 1 | 100 | ..... | ..... |
| Cities Service AZ ..... | 1 | 30¾ | ..... | ..... |
| Cities Service AZ pfd. ..... | 1 | 100 | ..... | ..... |
| Cities Service BA ..... | 1 | 30¾ | ..... | ..... |
| Cities Service BA pfd. ..... | 1 | 100 | ..... | ..... |
| Cities Service BB ..... | 1 | 30¾ | ..... | ..... |
| Cities Service BB pfd. ..... | 1 | 100 | ..... | ..... |
| Cities Service BC ..... | 1 | 30¾ | ..... | ..... |
| Cities Service BC pfd. ..... | 1 | 100 | ..... | ..... |
| Cities Service BD ..... | 1 | 30¾ | ..... | ..... |
| Cities Service BD pfd. ..... | 1 | 100 | ..... | ..... |
| Cities Service BE ..... | 1 | 30¾ | ..... | ..... |
| Cities Service BE pfd. ..... | 1 | 100 | ..... | ..... |
| Cities Service BF ..... | 1 | 30¾ | ..... | ..... |
| Cities Service BF pfd. ..... | 1 | 100 | ..... | ..... |
| Cities Service BG ..... | 1 | 30¾ | ..... | ..... |
| Cities Service BG pfd. ..... | 1 | 100 | ..... | ..... |
| Cities Service BH ..... | 1 | 30¾ | ..... | ..... |
| Cities Service BH pfd. ..... | 1 | 100 | ..... | ..... |
| Cities Service BI ..... | 1 | 30¾ | ..... | ..... |
| Cities Service BI pfd. ..... | 1 | 100 | ..... | ..... |
| Cities Service BJ ..... | 1 | 30¾ | ..... | ..... |
| Cities Service BJ pfd. ..... | 1 | 100 | ..... | ..... |
| Cities Service BK ..... | 1 | 30¾ | ..... | ..... |
| Cities Service BK pfd. ..... | 1 | 100 | ..... | ..... |
| Cities Service BL ..... | 1 | 30¾ | ..... | ..... |
| Cities Service BL pfd. ..... | 1 | 100 | ..... | ..... |
| Cities Service BM ..... | 1 | 30¾ | ..... | ..... |
| Cities Service BM pfd. ..... | 1 | 100 | ..... | ..... |
| Cities Service BN ..... | 1 | 30¾ | ..... | ..... |
| Cities Service BN pfd. ..... | 1 | 100 | ..... | ..... |
| Cities Service BO ..... | 1 | 30¾ | ..... | ..... |
| Cities Service BO pfd. ..... | 1 | 100 | ..... | ..... |
| Cities Service BP ..... | 1 | 30¾ | ..... | ..... |
| Cities Service BP pfd. ..... | 1 | 100 | ..... | ..... |
| Cities Service BQ ..... | 1 | 30¾ | ..... | ..... |
| Cities Service BQ pfd. ..... | 1 | 100 | ..... | ..... |
| Cities Service BR ..... | 1 | 30¾ | ..... | ..... |
| Cities Service BR pfd. ..... | 1 | 100 | ..... | ..... |
| Cities Service BS ..... | 1 | 30¾ | ..... | ..... |
| Cities Service BS pfd. ..... | 1 | 100 | ..... | ..... |
| Cities Service BT ..... | 1 | 30¾ | ..... | ..... |
| Cities Service BT pfd. ..... | 1 | 100 | ..... | ..... |
| Cities Service BU ..... | 1 | 30¾ | ..... | ..... |
| Cities Service BU pfd. ..... | 1 | 100 | ..... | ..... |
| Cities Service BV ..... | 1 | 30¾ | ..... | ..... |
| Cities Service BV pfd. ..... | 1 | 100 | ..... | ..... |
| Cities Service BW ..... | 1 | 30¾ | ..... | ..... |
| Cities Service BW pfd. ..... | 1 | 100 | ..... | ..... |
| Cities Service BX ..... | 1 | 30¾ | ..... | ..... |
| Cities Service BX pfd. ..... | 1 | 100 | ..... | ..... |
| Cities Service BY ..... | 1 | 30¾ | ..... | ..... |
| Cities Service BY pfd. ..... | 1 | 100 | ..... | ..... |
| Cities Service BZ ..... | 1 | 30¾ | ..... | ..... |
| Cities Service BZ pfd. ..... | 1 | 100 | ..... | ..... |
| Cities Service CA ..... | 1 | 30¾ | ..... | ..... |
| Cities Service CA pfd. ..... | 1 | 100 | ..... | ..... |
| Cities Service CB ..... | 1 | 30¾ | ..... | ..... |
| Cities Service CB pfd. ..... | 1 | 100 | ..... | ..... |
| Cities Service CC ..... | 1 | 30¾ | ..... | ..... |
| Cities Service CC pfd. ..... | 1 | 100 | ..... | ..... |
| Cities Service CD ..... | 1 | 30¾ | ..... | ..... |
| Cities Service CD pfd. ..... | 1 | 100 | ..... | ..... |
| Cities Service CE ..... | 1 | 30¾ | ..... | ..... |
| Cities Service CE pfd. ..... | 1 | 100 | ..... | ..... |
| Cities Service CF ..... | 1 | 30¾ | ..... | ..... |
| Cities Service CF pfd. ..... | 1 | 100 | ..... | ..... |
| Cities Service CG ..... | 1 | 30¾ | ..... | ..... |
| Cities Service CG pfd. ..... | 1 | 100 | ..... | ..... |
| Cities Service CH ..... | 1 | 30¾ | ..... | ..... |
| Cities Service CH pfd. ..... | 1 | 100 | ..... | ..... |
| Cities Service CI ..... | 1 | 30¾ | ..... | ..... |
| Cities Service CI pfd. ..... | 1 | 100 | ..... | ..... |
| Cities Service CJ ..... | 1 | 30¾ | ..... | ..... |
| Cities Service CJ pfd. ..... | 1 | 100 | ..... | ..... |
| Cities Service CK ..... | 1 | 30¾ | ..... | ..... |
| Cities Service CK pfd. ..... | 1 | 100 | ..... | ..... |
| Cities Service CL ..... | 1 | 30¾ | ..... | ..... |
| Cities Service CL pfd. ..... | 1 | 100 | ..... | ..... |
| Cities Service CM ..... | 1 | 30¾ | ..... | ..... |
| Cities Service CM pfd. ..... | 1 | 100 | ..... | ..... |
| Cities Service CN ..... | 1 | 30¾ | ..... | ..... |
| Cities Service CN pfd. ..... | 1 | 100 | ..... | ..... |
| Cities Service CO ..... | 1 | 30¾ | ..... | ..... |
| Cities Service CO pfd. ..... | 1 | 100 | ..... | ..... |
| Cities Service CP ..... | 1 | 30¾ | ..... | ..... |
| Cities Service CP pfd. ..... | 1 | 100 | ..... | ..... |
| Cities Service CQ ..... | 1 | 30¾ | ..... | ..... |
| Cities Service CQ pfd. ..... | 1 | 100 | ..... | ..... |
| Cities Service CR ..... | 1 | 30¾ | ..... | ..... |
| Cities Service CR pfd. ..... | 1 | 100 | ..... | ..... |
| Cities Service CS ..... | 1 | 30¾ | ..... | ..... |
| Cities Service CS pfd. ..... | 1 | 100 | ..... | ..... |
| Cities Service CT ..... | 1 | 30¾ | ..... | ..... |
| Cities Service CT pfd. ..... | 1 | 100 | ..... | ..... |
| Cities Service CU ..... | 1 | 30¾ | ..... | ..... |
| Cities Service CU pfd. ..... | 1 | 100 | ..... | ..... |
| Cities Service CV ..... | 1 | 30¾ | ..... | ..... |
| Cities Service CV pfd. ..... | 1 | 100 | ..... | ..... |
| Cities Service CW ..... | 1 | 30¾ | ..... | ..... |
| Cities Service CW pfd. ..... | 1 | 100 | ..... | ..... |
| Cities Service CX ..... | 1 | 30¾ | ..... | ..... |
| Cities Service CX pfd. ..... | 1 | 100 | ..... | ..... |
| Cities Service CY ..... | 1 | 30¾ | ..... | ..... |
| Cities Service CY pfd. ..... | 1 | 100 | ..... | ..... |
| Cities Service CZ ..... | 1 | 30¾ | ..... | ..... |
| Cities Service CZ pfd. ..... | 1 | 100 | ..... | ..... |
| Cities Service DA ..... | 1 | 30¾ | ..... | ..... |
| Cities Service DA pfd. ..... | 1 | 100 | ..... | ..... |
| Cities Service DB ..... | 1 | 30¾ | ..... | ..... |
| Cities Service DB pfd. ..... | 1 | 100 | ..... | ..... |
| Cities Service DC ..... | 1 | 30¾ | ..... | ..... |
| Cities Service DC pfd. ..... | 1 | 100 | ..... | ..... |
| Cities Service DD ..... | 1 | 30¾ | ..... | ..... |
| Cities Service DD pfd. ..... | 1 | 100 | ..... | ..... |
| Cities Service DE ..... | 1 | 30¾ | ..... | ..... |
| Cities Service DE pfd. ..... | 1 | 100 | ..... | ..... |
| Cities Service DF ..... | 1 | 30¾ | ..... | ..... |
| Cities Service DF pfd. ..... | 1 | 100 | ..... | ..... |
| Cities Service DG ..... | 1 | 30¾ | ..... | ..... |
| Cities Service DG pfd. ..... | 1 | 100 | ..... | ..... |
| Cities Service DH ..... | 1 | 30¾ | ..... | ..... |
| Cities Service DH pfd. ..... | 1 | 100 | ..... | ..... |
| Cities Service DI ..... | 1 | 30¾ | ..... | ..... |
| Cities Service DI pfd. ..... | 1 | 100 | ..... | ..... |
| Cities Service DJ ..... | 1 | 30¾ | ..... | ..... |
| Cities Service DJ pfd. ..... | 1 | 100 | ..... | ..... |
| Cities Service DK ..... | 1 | 30¾ | ..... | ..... |
| Cities Service DK pfd. ..... | 1 | 100 | ..... | ..... |
| Cities Service DL ..... | 1 | 30¾ | ..... | ..... |
| Cities Service DL pfd. ..... | 1 | 100 | ..... | ..... |
| Cities Service DM ..... | 1 | 30¾ | ..... | ..... |
| Cities Service DM pfd. ..... | 1 | 100 | ..... | ..... |
| Cities Service DN ..... | 1 | 30¾ | ..... | ..... |
| Cities Service DN pfd. ..... | 1 | 100 | ..... | ..... |
| Cities Service DO ..... | 1 | 30¾ | ..... | ..... |
| Cities Service DO pfd. ..... | 1 | 100 | ..... | ..... |
| Cities Service DP ..... | 1 | 30¾ | ..... | ..... |
| Cities Service DP pfd. ..... | 1 | 100 | ..... | ..... |
| Cities Service DQ ..... | 1 | 30¾ | ..... | ..... |
| Cities Service DQ pfd. ..... | 1 | 100 | ..... | ..... |
| Cities Service DR ..... | 1 | 30¾ | ..... | ..... |
| Cities Service DR pfd. ..... | 1 | 100 | ..... | ..... |
| Cities Service DS ..... | 1 | 30¾ | ..... | ..... |
| Cities Service DS pfd. ..... | 1 | 100 | ..... | ..... |
| Cities Service DT ..... | 1 | 30¾ | ..... | ..... |
| Cities Service DT pfd. ..... | 1 | 100 | ..... | ..... |
| Cities Service DU ..... | 1 | 30¾ | ..... | ..... |
| Cities Service DU pfd. ..... | 1 | 100 | ..... | ..... |
| Cities Service DV ..... | 1 | 30¾ | ..... | ..... |
| Cities Service DV pfd. ..... | 1 | 100 | ..... | ..... |
| Cities Service DW ..... | 1 | 30¾ | ..... | ..... |
| Cities Service DW pfd. ..... | 1 | 100 | ..... | ..... |
| Cities Service DX ..... | 1 | 30¾ | ..... | ..... |
| Cities Service DX pfd. ..... | 1 | 100 | ..... | ..... |
| Cities Service DY ..... | 1 | 30¾ | ..... | ..... |
| Cities Service DY pfd. ..... | 1 | 100 | ..... | ..... |
| Cities Service DZ ..... | 1 | 30¾ | ..... | ..... |
| Cities Service DZ pfd. ..... | 1 | 100 | ..... | ..... |
| Cities Service EA ..... | 1 | 30¾ | ..... | ..... |
| Cities Service EA pfd. ..... | 1 | 100 | ..... | ..... |
| Cities Service EB ..... | 1 | 30¾ | ..... | ..... |
| Cities Service EB pfd. ..... | 1 | 100 | ..... | ..... |
| Cities Service EC ..... | 1 | 30¾ | ..... | ..... |
| Cities Service EC pfd. ..... | 1 | 100 | ..... | ..... |
| Cities Service ED ..... | 1 | 30¾ | ..... | ..... |
| Cities Service ED pfd. ..... | 1 | 100 | ..... | ..... |
| Cities Service EE ..... | 1 | 30¾ | ..... | ..... |
| Cities Service EE pfd. ..... | 1 | 100 | ..... | ..... |
| Cities Service EF ..... | 1 | 30¾ | ..... | ..... |
| Cities Service EF pfd. ..... | 1 | 100 | ..... | ..... |
| Cities Service EG ..... | 1 | 30¾ | ..... | ..... |
| Cities Service EG pfd. ..... | 1 | 100 | ..... | ..... |
| Cities Service EH ..... | 1 | 30¾ | ..... | ..... |
| Cities Service EH pfd. ..... | 1 | 100 | ..... | ..... |
| Cities Service EI ..... | 1 | 30¾ | ..... | ..... |
| Cities Service EI pfd. ..... | 1 | 100 | ..... | ..... |
| Cities Service EJ ..... | 1 | 30¾ | ..... | ..... |
| Cities Service EJ pfd. ..... | 1 | 100 | ..... | ..... |
| Cities Service EK ..... | 1 | 30¾ | ..... | ..... |
| Cities Service EK pfd. ..... | 1 | 100 | ..... | ..... |
| Cities Service EL ..... | 1 | 30¾ | ..... | ..... |
| Cities Service EL pfd. ..... | 1 | 100 | ..... | ..... |
| Cities Service EM ..... | 1 | 30¾ | ..... | ..... |
| Cities Service EM pfd. ..... | 1 | 100 | ..... | ..... |
| Cities Service EN ..... | 1 | 30¾ | ..... | ..... |
| Cities Service EN pfd. ..... | 1 | 100 | ..... | ..... |
| Cities Service EO ..... | 1 | 30¾ | ..... | ..... |
| Cities Service EO pfd. ..... | 1 | 100 | ..... | ..... |
| Cities Service EP ..... | 1 | 30¾ | ..... | ..... |
| Cities Service EP pfd. ..... | 1 | 100 | ..... | ..... |
| Cities Service EQ ..... | 1 | 30¾ | ..... | ..... |
| Cities Service EQ pfd. ..... | 1 | 100 | ..... | ..... |
| Cities Service ER ..... | 1 | 30¾ | ..... | ..... |
| Cities Service ER pfd. ..... | 1 | 100 | ..... | ..... |
| Cities Service ES ..... | 1 | 30¾ | ..... | ..... |
| Cities Service ES pfd. ..... | 1 | 100 | ..... | ..... |
| Cities Service ET ..... | 1 | 30¾ | ..... | ..... |
| Cities Service ET pfd. ..... | 1 | 100 | ..... | ..... |
| Cities Service EU ..... | 1 | 30¾ | ..... | ..... |
| Cities Service EU pfd. ..... | 1 | 100 | ..... | ..... |
| Cities Service EV ..... | 1 | 30¾ | ..... | ..... |
| Cities Service EV pfd. ..... | 1 | 100 | ..... | ..... |
| Cities Service EW ..... | 1 | 30¾ | ..... | ..... |
| Cities Service EW pfd. ..... | 1 | 100 | ..... | ..... |
| Cities Service EX ..... | 1 | 30¾ | ..... | ..... |
| Cities Service EX pfd. ..... | 1 | 100 | ..... | ..... |
| Cities Service EY ..... | 1 | 30¾ | ..... | ..... |
| Cities Service EY pfd. ..... | 1 | 100 | ..... | ..... |
| Cities Service EZ ..... | 1 | 30¾ | ..... | ..... |
| Cities Service EZ pfd. ..... | 1 | 100 | ..... | ..... |
| Cities Service FA ..... | 1 | 30¾ | ..... | ..... |
| Cities Service FA pfd. ..... | 1 | 100 | ..... | ..... |
| Cities Service FB ..... | 1 | 30¾ | ..... | ..... |
| Cities Service FB pfd. ..... | 1 | 100 | ..... | ..... |
| Cities Service FC ..... | 1 | 30¾ | ..... | ..... |
| Cities Service FC pfd. ..... | 1 | 100 | ..... | ..... |
| Cities Service FD ..... | 1 | 30¾ | ..... | ..... |
| Cities Service FD pfd. ..... | 1 | 100 | ..... | ..... |
| Cities Service FE ..... | 1 | 30¾ | ..... | ..... |
| Cities Service FE pfd. ..... | 1 | 100 | ..... | ..... |
| Cities Service FF ..... | 1 | 30¾ | ..... | ..... |
| Cities Service FF pfd. ..... | 1 | 100 | ..... | ..... |
| Cities Service FG ..... | 1 | 30¾ | ..... | ..... |
| Cities Service FG pfd. ..... | 1 | 100 | ..... | ..... |
| Cities Service FH ..... | 1 | 30¾ | ..... | ..... |
| Cities Service FH pfd. ..... | 1 | 100 | ..... | ..... |
| Cities Service FI ..... | 1 | 30¾ | ..... | ..... |
| Cities Service FI pfd. ..... | 1 | 100 | ..... | ..... |
| Cities Service FJ ..... | 1 | 30¾ | ..... | ..... |
| Cities Service FJ pfd. ..... | 1 | 100 | ..... | ..... |
| Cities Service FK ..... | 1 | 30¾ | ..... | ..... |
| Cities Service FK pfd. ..... | 1 | 100 | ..... | ..... |
| Cities Service FL ..... | 1 | 30¾ | ..... | ..... |
| Cities Service FL pfd. ..... | 1 | 100 | ..... | ..... |
| Cities Service FM ..... | 1 | 30¾ | ..... | ..... |
| Cities Service FM pfd. ..... | 1 | 100 | ..... | ..... |
| Cities Service FN ..... | 1 | 30¾ | ..... | ..... |
| Cities Service FN pfd. ..... | 1 | 100 | ..... | ..... |
| Cities Service FO ..... | 1 | 30¾ | ..... | ..... |
| Cities Service FO pfd. ..... | 1 | 100 | ..... | ..... |
| Cities Service FP ..... | 1 | 30¾ | ..... | ..... |
| Cities Service FP pfd. ..... | 1 | 100 | ..... | ..... |
| Cities Service FQ ..... | 1 | 30¾ | ..... | ..... |
| Cities Service FQ pfd. ..... | 1 | 100 | ..... | ..... |
| Cities Service FR ..... | 1 | 30¾ | ..... | ..... |
| Cities Service FR pfd. ..... | 1 | 100 | ..... | ..... |
| Cities Service FS ..... | 1 | 30¾ | ..... | ..... |
| Cities Service FS pfd. ..... | 1 | 100 | ..... | ..... |
| Cities Service FT ..... | 1 | 30¾ | ..... | ..... |
| Cities Service FT pfd. ..... | 1 | 100 | ..... | ..... |
| Cities Service FU ..... | 1 | 30¾ | ..... | ..... |
| Cities Service FU pfd. ..... | 1 | 100 | ..... | ..... |
| Cities Service FV ..... | 1 | 30¾ | ..... | ..... |
| Cities Service FV pfd. ..... | 1 | 100 | ..... | ..... |
| Cities Service FW ..... | 1 | 30¾ | ..... | ..... |
| Cities Service FW pfd. ..... | 1 | 100 | ..... | ..... |
| Cities Service FX ..... | 1 | 30¾ | ..... | ..... |
| Cities Service FX pfd. ..... | 1 | 100 | ..... | ..... |
| Cities Service FY ..... | 1 | 30¾ | ..... | ..... |
| Cities Service FY pfd. ..... | 1 | 100 | ..... | ..... |
| Cities Service FZ ..... | 1 | 30¾ | ..... | ..... |
| Cities Service FZ pfd. ..... | 1 | 100 | ..... | ..... |
| Cities Service GA ..... | 1 | 30¾ | ..... | ..... |
| Cities Service GA pfd. ..... | 1 | 100 | ..... | ..... |
| Cities Service GB ..... | 1 | 30¾ | ..... | ..... |
| Cities Service GB pfd. ..... | 1 | 100 | ..... | ..... |
| Cities Service GC ..... | 1 | 30¾ | ..... | ..... |
| Cities Service GC pfd. ..... | 1 | 100 | ..... | ..... |
| Cities Service GD ..... | 1 | 30¾ | ..... | ..... |
| Cities Service GD pfd. ..... | 1 | 100 | ..... | ..... |
| Cities Service GE ..... | 1 | 30¾ | ..... | ..... |
| Cities Service GE pfd. ..... | 1 | 100 | ..... | ..... |
| Cities Service GF ..... | 1 | 30¾ | ..... | ..... |
| Cities Service GF pfd. ..... | 1 | 100 | ..... | ..... |
| Cities Service GG ..... | 1 | 30¾ | ..... | ..... |
| Cities Service GG pfd. ..... | 1 | 100 | ..... | ..... |
| Cities Service GH ..... | 1 | 30¾ | ..... | ..... |
| Cities Service GH pfd. ..... | 1 | 100 | ..... | ..... |
| Cities Service GI ..... | 1 | 30¾ | ..... | ..... |
| Cities Service GI pfd. ..... | 1 | 100 | ..... | ..... |
| Cities Service GJ ..... | 1 | 30¾ | ..... | ..... |
| Cities Service GJ pfd. ..... | 1 | 100 | ..... | ..... |
| Cities Service GK ..... | 1 | 30¾ | ..... | ..... |
| Cities Service GK pfd. ..... | 1 | 100 | ..... | ..... |
| Cities Service GL ..... | 1 | 30¾ | ..... | ..... |
| Cities Service GL pfd. ..... | 1 | 100 | ..... | ..... |
| Cities Service GM ..... | 1 | 30¾ | ..... | ..... |
| Cities Service GM pfd. ..... | 1 | 100 | ..... | ..... |
| Cities Service GN ..... | 1 | 30¾ | ..... | ..... |
| Cities Service GN pfd. ..... | 1 | 100 | ..... | ..... |
| Cities Service GO ..... | 1 | 30¾ | ..... | ..... |
| Cities Service GO pfd. ..... | 1 | 100 | ..... | ..... |
| Cities Service GP ..... | 1 | 30¾ | ..... | ..... |
| Cities Service GP pfd. ..... | 1 | 100 | ..... | ..... |
| Cities Service GQ ..... | 1 | 30¾ | ..... | ..... |
| Cities Service GQ pfd. ..... | 1 | 100 | ..... | ..... |
| Cities Service GR ..... | 1 | 30¾ | ..... | ..... |
| Cities Service GR pfd. ..... | 1 | 100 | ..... | ..... |
| Cities Service GS ..... | 1 | 30¾ | ..... | ..... |
| Cities Service GS pfd. ..... | 1 | 100 | ..... | ..... |
| Cities Service GT ..... | 1 | 30¾ | ..... | ..... |
| Cities Service GT pfd. ..... | 1 | 100 | ..... | ..... |
| Cities Service GU ..... | 1 | 30¾ | ..... | ..... |
| Cities Service GU pfd. ..... | 1 | 100 | ..... | ..... |
| Cities Service GV ..... | 1 | 30¾ | ..... | ..... |
| Cities Service GV pfd. ..... | 1 | 100 | ..... | ..... |
| Cities Service GW ..... | 1 | 30¾ | ..... | ..... |
| Cities Service GW pfd. ..... | 1 | 100 | ..... | ..... |
| Cities Service GX ..... | 1 | 30¾ | ..... | ..... |
| Cities Service GX pfd. ..... | 1 | 100 | ..... | ..... |
| Cities Service GY ..... | 1 | 30¾ | ..... | ..... |
| Cities Service GY pfd. ..... | 1 | 100 | ..... | ..... |
| Cities Service GZ ..... | 1 | 30¾ | ..... | ..... |
| Cities Service GZ pfd. ..... | 1 | 100 | ..... | ..... |
| Cities Service HA ..... | 1 | 30¾ | ..... | ..... |
| Cities Service HA pfd. ..... | 1 | 100 | ..... | ..... |
| Cities Service HB ..... | 1 | 30¾ | ..... | ..... |
| Cities Service HB pfd. ..... | 1 | 100 | ..... | ..... |
| Cities Service HC ..... | 1 | 30¾ | ..... | ..... |
| Cities Service HC pfd. ..... | 1 | 100 | ..... | ..... |
| Cities Service HD ..... | 1 | 30¾ | ..... | ..... |
| Cities Service HD pfd. ..... | 1 | 100 | ..... | ..... |
| Cities Service HE ..... | 1 | 30¾ | ..... |

# An Institution of Financial Counsel

*with the Courage of its Convictions*

TODAY you can have positive guidance on your investments—courageous advice, based on the successful experience of hundreds of subscribing members—specific advice that does more than merely outline the status of the market but tells you by wire or phone when needed *just when* and *what* listed securities to profitably buy or sell.

Safety of principal, maximum income and profits depend upon the intelligence of the advice given and upon the speed and specificness with which it is transmitted.

## Richard D. Wyckoff Analytical Staff, *Inc.*

An Investment *Advisory* Service for Individual Requirements

*Operating Since 1920*

If you are an investor, or active in the market, or may desire to enter it with the strong counsel of such a constantly vigilant service, here is your opportunity.

A booklet explaining the fundamentals every investor should know, written by Richard D. Wyckoff, is now available. If you are interested, fill out and mail this convenient coupon. We shall gladly forward it. If you prefer, call for your booklet at one of our offices.

Los Angeles Office
827 A. G. Bartlett Building
Telephone Van Dyke 8779

Richard D. Wyckoff Analytical Staff, *Inc.*,
827 A. G. Bartlett Bldg., Los Angeles, Cal.

GENTLEMEN:

I should like to have Mr. Wyckoff's booklet treating of the essentials for success and the true sources of accurate knowledge on investing and trading.

*Name* _____

*Private Address* _____

_____ T 9-20



The Los Angeles

## MORRIS PLAN COMPANY

Which owns the exclusive right to use the Morris Plan name and trademark in Los Angeles County

## FEELS OBLIGATED To Inform The Public

That it is in no way responsible for an offering of securities bearing the name "Morris Plan" recently made through the local press and that the said offering was made without the knowledge, consent or approval of The Los Angeles Morris Plan Company.

This Company issues only the security authorized by California statute, viz., its well known 5% certificates.

W. H. WORKMAN,
*President.*



## COL. LINDBERGH

*Los Angeles, California*
*September 20, 1927*

IT is not our place to welcome this man, nor ours to congratulate him. The whole world has done that.

Rather it is our honor and privilege to admire him, to respect him, and to foster the ideals of American manhood so well represented by him.

*The Union Bank & Trust Co. has no branches.*

UNION BANK & TRUST CO.
OF LOS ANGELES
SAVINGS COMMERCIAL TRUST
EIGHTH & HILL STREETS, LOS ANGELES
CAPITAL and SURPLUS, $3,800,000
"The Bank of Personal Service"


# NEW YORK BOND PRICES

NEW YORK, Sept. 19. (AP)—Bond prices failed to establish a definite trend in today's market, in which trading was comparatively light.

There was some disposition on the part of traders to seek out and bid up bonds which are usually inactive. In consequence, new high prices were established by such inconspicuous issues as Allegheny Valley 4s, Manati Sugar 7 1-2s, Wheeling Steel 5 1-2s, and Kings County Power and Light 5s.

Moderately heavy offerings of Chicago and Eastern Illinois 5s, were well absorbed close to their best price of the year.

New maximums were marked up by Reading 4 1-2s, Southern Railway 4s, Western Maryland 4s, and Wabash 5 1-2s, while the previous high was again touched by Union Pacific 4 1-2s. Convertibles were generally heavy, point losses being scored against Erie "D" 4s, Delaware and Hudson 5s, and St. Paul 4 1-2s.

Julius Kayser 5 1-2s were again in the early trading, but heavy offerings appeared around 105 1-2 and the price dropped fractionally below Saturday's close. Dodge Brothers 6s were also freely offered, but the price held steady.

Public-utility liens were well sustained, particularly the American Telephone issues, Western Union 5 1-2s and one or two in the New York traction group.

Second and Fourth Liberty 4 1-4s changed hands briskly, but with little change in price. Polish 8s sold at par, but the foreign list as a whole was quiet and irregular.

Tomorrow's new offerings include $2,250,000 State of Rhode Island 4 per cent highway bonds, priced to yield about 3.80 per cent. Wall street heard that negotiations are under way for a $10,000,000 loan to the Mortgage Bank of Bulgaria.

The quotations represent sales of bonds (in thousands of dollars) and the high, low and closing prices in the order given. To expedite transmission, the other is omitted when the same as the low, and both low and close when same as the high.

### DOMESTIC

(Sales in $1000)

| | Sales | High. | Low. | Close. |
|---|---|---|---|---|
| Adams Exp. col. tr. 4s | 2 | 95 | .... | .... |
| Am. Agr. Chem. 7½s | 14 | 103½ | 103½ | .... |
| Am. Chain s.f. deb. 6s | 1 | 104½ | .... | .... |
| Am. Cotton Oil 5s | 1 | 100 | .... | .... |
| Am. Smelting 5s | 1 | 102 | .... | .... |
| Do. 5s | 3 | 102 | .... | .... |
| Am. Sugar Ref. 6s | 2 | 106½ | 106½ | 106½ |
| Am. Tel. & Tel. 5½s | 1 | 104½ | 104½ | 104½ |
| Do. col. 5s '46 | 3 | 104½ | 104½ | 104½ |
| Do. s.f. 5s '60 | 1 | 104½ | .... | .... |
| Do. 4s | 22 | 100 | 99½ | 100 |
| Am. W. W. & El. 6s | 25 | 102 | 101½ | 102 |
| Do. 5s | 27 | 104 | 104 | 104 |
| Am. Writing Pap. 6s | 1 | 91½ | .... | .... |
| Anaconda Copper 7s | 1 | 111½ | .... | .... |
| Do. 5s | 33 | 106½ | 106½ | 106½ |
| Ann Arbor 4s | 1 | 80 | .... | .... |
| Armour & Co. of Del. 5½s | 1 | 104½ | .... | .... |
| Do. retf. 4½s | 1 | 97½ | .... | .... |
| At. G. & W. I. 5s | 1 | 100 | .... | .... |
| Do. col. tr. 5s | 1 | 100 | .... | .... |
| Atlantic C. L. 4s | 1 | 85 | .... | .... |
| Allegheny Valley 4s | 1 | 97½ | .... | .... |
| A. C. Line ref. 4½s | 1 | 104½ | .... | .... |
| Do. 1st 5s | 1 | 107 | .... | .... |
| Do. cons. 4s | 1 | 97½ | .... | .... |
| Do. L.&N. col. 4s | 1 | 97½ | .... | .... |
| Atl. & Char. 1st 4s | 1 | 97½ | .... | .... |
| Atl. Gulf & W. I. 5s | 1 | 100 | .... | .... |
| Atl. Refin. deb. 5s | 1 | 101½ | .... | .... |
| Balt. & Ohio 6s | 1 | 101½ | .... | .... |
| Do. rfg. 5s '48 | 1 | 101½ | .... | .... |
| Do. rfg. 5s | 1 | 101½ | .... | .... |
| Do. prf. 4½s | 1 | 101½ | .... | .... |
| Do. gold 4s | 1 | 101½ | .... | .... |
| Do. S.W. div. | 1 | 101½ | .... | .... |
| Barnsdall 5s | 1 | 101½ | .... | .... |
| Bell Tel. Pa. ref.&r. 5s | 1 | 101½ | .... | .... |
| Do. 5s C. '60 | 1 | 101½ | .... | .... |
| Beth. Steel gen. 6s A | 1 | 101½ | .... | .... |
| Do. con. 5½s | 1 | 101½ | .... | .... |
| Do. rfg. 5s | 1 | 101½ | .... | .... |
| Do. s.f. 5s '48 | 1 | 101½ | .... | .... |
| Bdwy. & 7th Ave. con. 5s | 1 | 101½ | .... | .... |
| Bklyn. City R.R. 1st 5s | 1 | 101½ | .... | .... |
| Bklyn. Edison gen. 5s | 1 | 101½ | .... | .... |
| Bklyn.-Manh. Trans. 5s | 1 | 101½ | .... | .... |
| Bklyn. Un. Gas 1st 5s | 1 | 101½ | .... | .... |
| Bklyn. Un. Gas 1st 5s | 1 | 101½ | .... | .... |
| Bklyn. Un. Gas 1st 5s | 1 | 101½ | .... | .... |
| Cal. Petr. 5½s | 1 | 101½ | .... | .... |
| Do. 5s | 1 | 101½ | .... | .... |
| Can. Nat. Ry. 4½s | 1 | 101½ | .... | .... |
| Can. Nor. 6½s | 1 | 101½ | .... | .... |
| Do. deb. 6½s | 1 | 101½ | .... | .... |
| Can. Pac. 4½s | 1 | 101½ | .... | .... |
| Do. ref. 5s | 1 | 101½ | .... | .... |
| Do. prf. 4½s | 1 | 101½ | .... | .... |
| Cent. of Georgia 5s | 1 | 101½ | .... | .... |
| Cent. Leather 5½s | 1 | 101½ | .... | .... |
| Cent. New Eng. 4s | 1 | 101½ | .... | .... |
| Cent. Pac. 1st 6½s | 1 | 101½ | .... | .... |
| Chem. Corp. 5s '47 | 1 | 101½ | .... | .... |
| Chem. & Ohio cons. 5s | 1 | 101½ | .... | .... |
| Do. ref. 5s | 1 | 101½ | .... | .... |
| Do. prf. 4½s | 1 | 101½ | .... | .... |
| Do. 4½s | 1 | 101½ | .... | .... |
| Chic. & Nor. 5½s | 1 | 101½ | .... | .... |
| C.B.&Q. 4½s '77 | 1 | 101½ | .... | .... |
| C.B.&Q. 5½s '78 | 1 | 101½ | .... | .... |
| Chic. & E. Ill. 5s | 1 | 101½ | .... | .... |
| Chic. Gt. Western 4s | 1 | 101½ | .... | .... |
| Chic. I.&L. 5s | 1 | 101½ | .... | .... |
| C.M.&St.P. 5s | 1 | 101½ | .... | .... |
| Do. ref. 4½s | 1 | 101½ | .... | .... |
| Do. ref. 4½s | 1 | 101½ | .... | .... |
| Do. rfg. 4½s | 1 | 101½ | .... | .... |
| Do. rfg. 4½s | 1 | 101½ | .... | .... |
| Do. deb. 4s '34 | 1 | 101½ | .... | .... |
| Do. deb. 4s | 1 | 101½ | .... | .... |
| Chic. & N.W. rfg. 5s | 1 | 101½ | .... | .... |
| Do. 2037 | 1 | 101½ | .... | .... |
| Chicago Railways 5s | 1 | 101½ | .... | .... |
| C.R.I.&P. gen. 4s | 1 | 101½ | .... | .... |
| Do. rfg. 5s | 1 | 101½ | .... | .... |
| C. St. P. M. & O. con. 6s | 1 | 101½ | .... | .... |
| C.T.H.&S.E. 5s | 1 | 101½ | .... | .... |
| Do. inc. 5s | 1 | 101½ | .... | .... |
| Chic. Ut. Sta. 5½s A | 1 | 101½ | .... | .... |
| C. & W. Ind. 6s | 1 | 101½ | .... | .... |
| Chile Cop. 5s | 1 | 101½ | .... | .... |
| Cities Ser. Power 6s A | 1 | 101½ | .... | .... |
| C.C.C.&St.L. rfg. 6s A | 1 | 101½ | .... | .... |
| Cleveland Un. Terr. 5½s | 1 | 101½ | .... | .... |
| Colorado Industrial 5s | 1 | 101½ | .... | .... |
| Colo. & So. rfg. 1st 4s | 1 | 101½ | .... | .... |
| Commercial Credit 6s | 1 | 101½ | .... | .... |
| Do. 5½s | 1 | 101½ | .... | .... |
| Commonwealth Power 5s | 1 | 101½ | .... | .... |
| Con. Ry.&Lt. 4½s ctfs. | 1 | 101½ | .... | .... |
| Cons. Cigar s.f. 6s '36 | 1 | 101½ | .... | .... |
| Cons. Coal 4½s | 1 | 101½ | .... | .... |
| Con. Gas N.Y. 5½s | 1 | 101½ | .... | .... |
| Consumers' Power 5s | 1 | 101½ | .... | .... |
| Container Corp. 6s | 1 | 101½ | .... | .... |
| Contl. Sug. & P. 6½s | 1 | 101½ | .... | .... |
| Cuba Nor. Rys. 5½s ctfs. | 1 | 101½ | .... | .... |
| Cuba R.R. 6s | 1 | 101½ | .... | .... |
| Cuba Cane Sugar 6s | 1 | 101½ | .... | .... |
| Cuban Dom. Sugar 7½s | 1 | 101½ | .... | .... |
| Cuyamel Fruit 6s | 1 | 101½ | .... | .... |
| Davison Chemical 6½s | 1 | 101½ | .... | .... |
| Del. & Hud. 5½s | 1 | 101½ | .... | .... |
| Do. cnv. 5s | 1 | 101½ | .... | .... |
| Do. 5s | 1 | 101½ | .... | .... |
| D.S.&C. 1st rfg. 5s | 1 | 101½ | .... | .... |
| D.&R.G. 5s | 1 | 101½ | .... | .... |
| Do. con. 4s | 1 | 101½ | .... | .... |
| Do. West. gen. 5s | 1 | 101½ | .... | .... |
| Det. Ed. 1stref. 5s B | 1 | 101½ | .... | .... |
| Do. rfg. 5s '49 | 1 | 101½ | .... | .... |
| Do. 5s '52 | 1 | 101½ | .... | .... |
| Dodge Bro. 6s ref. '40 | 1 | 101½ | .... | .... |
| Duluth & I.R. 5s | 1 | 101½ | .... | .... |
| Duluth S.S. & At. 5s | 1 | 101½ | .... | .... |
| Elgin Jol. & E. 5s | 1 | 101½ | .... | .... |
| Erie 1st con. ext. 7s | 1 | 101½ | .... | .... |
| Erie 1st & Imp. 5s '67 | 1 | 101½ | .... | .... |
| Do. gen. lien 6s | 1 | 101½ | .... | .... |
| Do. cvt. 4½s A | 1 | 101½ | .... | .... |
| Do. cvt. 4½s | 1 | 101½ | .... | .... |
| Do. cvt. 4s D | 1 | 101½ | .... | .... |
| Erie Genes. R.R. 1st 6s | 1 | 101½ | .... | .... |
| Erie & Jer. 1st s.f. 6s | 1 | 101½ | .... | .... |
| Erie Penn. gen. 5s | 1 | 101½ | .... | .... |
| Fisk Rubber 8s | 1 | 101½ | .... | .... |
| Fla. E. Coast 5s '74 | 1 | 101½ | .... | .... |
| Ft. Sm. Lt. & Trac. 5s | 1 | 101½ | .... | .... |
| Gen. Motor Acc. 6s '37 | 1 | 101½ | .... | .... |
| Goodrich (B. F.) 6½s | 1 | 101½ | .... | .... |
| Goodyear T.&R. 5s | 1 | 101½ | .... | .... |
| Do. 5s '57 | 1 | 101½ | .... | .... |
| Gotham Silk Hosiery 6s | 1 | 101½ | .... | .... |
| Gr. Trunk Ry. Can. 6s | 1 | 101½ | .... | .... |
| Great Northern Ry. Pr. A. | 1 | 101½ | .... | .... |
| Do. 5½s B | 1 | 101½ | .... | .... |
| Do. gen. 5s | 1 | 101½ | .... | .... |
| Do. rfg. 4½s | 1 | 101½ | .... | .... |
| Do. rfg. 4s | 1 | 101½ | .... | .... |
| Gulf, M.&N. 5½s, ctf. | 1 | 101½ | .... | .... |
| Hershey Choc. 5½s | 1 | 101½ | .... | .... |
| Hocking V. 1st con. 4½s | 1 | 101½ | .... | .... |
| Hud. (N.) & Co. 6½s | 1 | 101½ | .... | .... |
| Hudson Coal 5s A | 1 | 101½ | .... | .... |
| Hud. & Man. rfg. 5s A | 1 | 101½ | .... | .... |
| Do. adj. inc. 5s | 1 | 101½ | .... | .... |
| Humble Oil & Ref. 5½s | 1 | 101½ | .... | .... |
| Do. 5s '37 | 1 | 101½ | .... | .... |
| Illinois Bell Tel. 5s | 1 | 101½ | .... | .... |
| Illinois Central 4½s | 1 | 101½ | .... | .... |
| Do. rfg. 4s '55 | 1 | 101½ | .... | .... |
| I.C.&C.&L.&N.O. ref. 5s A | 1 | 101½ | .... | .... |
| Do. 4½s C '63 | 1 | 101½ | .... | .... |
| Ill. Steel deb. 4½s | 1 | 101½ | .... | .... |
| Ind., Ill. & Iowa 4s | 1 | 101½ | .... | .... |
| Grisby C.M.&St.P. 4s | 1 | 101½ | .... | .... |
| Do. 4s ctfs. | 1 | 101½ | .... | .... |
| Inland Steel 5½s | 1 | 101½ | .... | .... |
| Interb. R. Transit 7s | 1 | 101½ | .... | .... |
| Do. 5s | 1 | 101½ | .... | .... |
| Do. rfg. 5s | 1 | 101½ | .... | .... |
| Int. Gt. Nor. adj. 6s | 1 | 101½ | .... | .... |
| Do. 1st 6s | 1 | 101½ | .... | .... |
| Do. 5s '56 | 1 | 101½ | .... | .... |
| Int. Merc. Mar. s.f. 6s | 1 | 101½ | .... | .... |
| Int. Pwr. Sec. 6½s A | 1 | 101½ | .... | .... |
| Do. cvt. 6s '41 | 1 | 101½ | .... | .... |
| Do. cvt. 5s A | 1 | 101½ | .... | .... |
| Int. Rys. Cent. Am. 5s | 1 | 101½ | .... | .... |
| K. C. Ft. S. & Mem. 6s | 1 | 101½ | .... | .... |
| K. C. Power & Lt. 5s | 1 | 101½ | .... | .... |
| K. C. Southern 5s | 1 | 101½ | .... | .... |
| Do. 1st 5s | 1 | 101½ | .... | .... |
| K. C. Term. 1st 4s | 1 | 101½ | .... | .... |
| Kansas Gas & El. 6s | 1 | 101½ | .... | .... |
| Kayser (J.) 5½s '47 | 1 | 101½ | .... | .... |
| Kelly-Springfield Tire 8s | 1 | 101½ | .... | .... |
| Keystone Tel. 5s | 1 | 101½ | .... | .... |
| Kresge Found. 6s | 1 | 101½ | .... | .... |
| Lack. Steel 5s | 1 | 101½ | .... | .... |
| Lehigh Pwr. cvt. 6s '41 ctf. | 1 | 101½ | .... | .... |
| Lehigh Val. Term. 5s | 1 | 101½ | .... | .... |
| Leh. Val. Tr. of Am. 6½s | 1 | 101½ | .... | .... |
| Lee, Gen. of N. J. 5½s | 1 | 101½ | .... | .... |
| L.&N.&M. deb. 4s | 1 | 101½ | .... | .... |
| Lehigh Val. Ter. 5s | 1 | 101½ | .... | .... |
| Liggett & Myers 5s | 1 | 101½ | .... | .... |
| Liquid Carbonic 6s | 1 | 101½ | .... | .... |
| Low's, Inc., 6s, w.w. '51 | 1 | 101½ | .... | .... |
| Do. 6s, ex-war. | 1 | 101½ | 104 | .... |
| Lorillard Co. 7s | 1 | 101½ | .... | .... |
| Louisville & Nashville 7s | 1 | 101½ | .... | .... |
| Do. rfg. 5½s | 1 | 101½ | .... | .... |
| Do. unified 4s | 1 | 101½ | .... | .... |
| Louisville Gas & El. 5s | 1 | 101½ | .... | .... |
| Louisville Ry. 5s | 1 | 101½ | .... | .... |
| McCrory St. 5½s ctfs., A | 1 | 101½ | .... | .... |
| Manati Sugar 7½s '42 | 1 | 101½ | .... | .... |
| Manhattan Ry. con. 4s | 1 | 101½ | .... | .... |
| Lorillard Co. 5s | 1 | 101½ | .... | .... |
| Manhattan Ry. 2nd 4s | 1 | 101½ | .... | .... |
| Mat. Ed. 5s | 1 | 101½ | .... | .... |
| Midvale Steel cvt. 5s | 1 | 101½ | .... | .... |
| Mid. S.S.&L. 1st 5s B '60 | 1 | 101½ | .... | .... |
| Do. 4½s | 1 | 101½ | .... | .... |
| Do. con. 5s | 1 | 101½ | .... | .... |
| M.St.P.&S.S.M. Marie 6½s | 1 | 101½ | .... | .... |
| Do. 5s | 1 | 101½ | .... | .... |
| Do. 5½s | 1 | 101½ | .... | .... |
| Do. gtd. 5s | 1 | 101½ | .... | .... |
| Do. 1st con. 5s | 1 | 101½ | .... | .... |
| M.K.&T. 5s | 1 | 101½ | .... | .... |
| Do. new pr. 5s, A | 1 | 101½ | .... | .... |
| Do. adj. 5s, A | 1 | 101½ | .... | .... |
| Mo. Pac. 5s, F. '77 | 1 | 101½ | .... | .... |
| Do. gen. 4s | 1 | 101½ | .... | .... |
| Mob. & O. 4½s ctfs. W.I. | 1 | 101½ | .... | .... |
| Montana Power 5s A | 1 | 101½ | .... | .... |
| Morris & Co. 1st 4½s | 1 | 101½ | .... | .... |
| Nassau El. con. 4s ctfs. | 1 | 101½ | .... | .... |
| Nat. Dairy Prod. 5s | 1 | 101½ | .... | .... |
| N.E.T.&T. gen. 5½s, B | 1 | 101½ | .... | .... |
| N.O.P.S. 5s, B | 1 | 101½ | .... | .... |
| N.Y.C. 6½s '35 | 1 | 101½ | .... | .... |
| N.Y.C.&H.R. rf. imp. 5s | 1 | 101½ | .... | .... |
| Do. rf. & imp. 4½s | 1 | 101½ | .... | .... |
| Do. deb. 6s '34 | 1 | 101½ | .... | .... |
| Do. con. 6s | 1 | 101½ | .... | .... |
| N.Y.C.&St.L. 5s | 1 | 101½ | .... | .... |
| Do. 5½s, A | 1 | 101½ | .... | .... |
| Do. 6½s, B | 1 | 101½ | .... | .... |
| Do. deb. 6s | 1 | 101½ | .... | .... |
| N.Y. Cent. Ry. 4½s | 1 | 101½ | .... | .... |
| N.Y. Dock 5s | 1 | 101½ | .... | .... |
| N.Y. Edison ref. 5½s | 1 | 101½ | .... | .... |
| N.Y. Edison 5s | 1 | 101½ | .... | .... |
| N.Y.G.E.L.H.&P. cnv. 5s | 1 | 101½ | .... | .... |
| Do. 5s | 1 | 101½ | .... | .... |
| N.Y. & Jersey 5s | 1 | 101½ | .... | .... |
| N.Y.N.H.&H. cnv. 6s, '48 | 1 | 101½ | .... | .... |
| Do. cnv. 6s '56 | 1 | 101½ | .... | .... |
| Do. deb. 4s '57 | 1 | 101½ | .... | .... |
| Do. deb. 6½s '54 | 1 | 101½ | .... | .... |
| N.Y.O.W. 4s | 1 | 101½ | .... | .... |
| N.Y. Ry. inc. 6s | 1 | 101½ | .... | .... |
| N.Y. Rys. 5s | 1 | 101½ | .... | .... |
| N.Y. State Rys. 4½s | 1 | 101½ | .... | .... |
| N.Y. Steam 6s | 1 | 101½ | .... | .... |
| Do. rfg. 6s | 1 | 101½ | .... | .... |
| Do. rfg. 5s | 1 | 101½ | .... | .... |
| Do. gen. 4½s | 1 | 101½ | .... | .... |
| N.Y. Tel. 6½s | 1 | 101½ | .... | .... |
| N.Y.&Q.El. 5s | 1 | 101½ | .... | .... |
| N.Y.&R.B. 5s | 1 | 101½ | .... | .... |
| Niagara Falls Power 6s | 1 | 101½ | .... | .... |
| Do. 5s | 1 | 101½ | .... | .... |
| N.L.&G. Pow. 5s, A | 1 | 101½ | .... | .... |
| Norfolk & So. 5s, A | 1 | 101½ | .... | .... |
| North. Pac. ry. 4s | 1 | 101½ | .... | .... |
| Nor. Am. Com. 6½s | 1 | 101½ | .... | .... |
| Nor. Am. Ed. 5s, D | 1 | 101½ | .... | .... |
| Ohio T.&L. 6s, A | 1 | 101½ | .... | .... |
| Do. 5s | 1 | 101½ | .... | .... |
| Nor. States Power 5s, A | 1 | 101½ | .... | .... |
| Ohio River Edison 6s | 1 | 101½ | .... | .... |
| Old S. Coal Corp. 5s | 1 | 101½ | .... | .... |
| Ore. Sh. Line gtd. 6s | 1 | 101½ | .... | .... |
| Do. 4s | 1 | 101½ | .... | .... |
| Ore. W. R.R. & N. 4s | 1 | 101½ | .... | .... |
| Otis Steel 6s | 1 | 101½ | .... | .... |
| Pac. Gas & Elec. 5s | 1 | 101½ | .... | .... |
| Pac. Tel. 1st rfg. 5s | 1 | 101½ | .... | .... |
| Pan-Am. P. & T. 6½s | 1 | 101½ | .... | .... |
| Do. 5s | 1 | 101½ | .... | .... |
| Paramount Publix 6s | 1 | 101½ | .... | .... |
| Park Lex. 6½s | 1 | 101½ | .... | .... |
| Penn. Gen. 5s | 1 | 101½ | .... | .... |
| Penn. Dixie 6s | 1 | 101½ | .... | .... |
| Do. gtd. 6½s | 1 | 101½ | .... | .... |
| Do. gtd. 6s | 1 | 101½ | .... | .... |
| Do. gtd. 5½s | 1 | 101½ | .... | .... |
| Do. gtd. 5s | 1 | 101½ | .... | .... |
| Do. gtd. 4½s | 1 | 101½ | .... | .... |
| Do. gtd. 4s | 1 | 101½ | .... | .... |
| Peoria & Eastern 4s | 1 | 101½ | .... | .... |
| Pere Marq. rfg. 5s | 1 | 101½ | .... | .... |
| Phila. Co. 6s | 1 | 101½ | .... | .... |
| Phila. Elec. 5s | 1 | 101½ | .... | .... |
| Phila. Rapid C.&T. 5s | 1 | 101½ | .... | .... |
| Pierce-Arrow 8s | 1 | 101½ | .... | .... |
| P.C.C.&St.L. gtd. 4½s | 1 | 101½ | .... | .... |
| Pt. Al. Can. & Do. 5s A | 1 | 101½ | .... | .... |
| Pt. Al. Power 5s | 1 | 101½ | .... | .... |
| Pub. Ser. Elec. 5½s | 1 | 101½ | .... | .... |
| Pub. Ser. N.J. 5s | 1 | 101½ | .... | .... |
| Pub. Ser. Pow. 5s | 1 | 101½ | .... | .... |
| Pullman Co. 6s | 1 | 101½ | .... | .... |
| Reading gen. 4½s | 1 | 101½ | .... | .... |
| Rep. Jersey Corp. 5s | 1 | 101½ | .... | .... |
| Rep. Steel 5½s | 1 | 101½ | .... | .... |
| Rich. & W. Pt. T. 6s | 1 | 101½ | .... | .... |
| Rio G. Ry. L. H.&P. 5s | 1 | 101½ | .... | .... |
| St. L. & S.F. R.R. 6s | 1 | 101½ | .... | .... |
| St. L. Rky. Mill. 5s | 1 | 101½ | .... | .... |
| St. L. S.W. 1st 4s | 1 | 101½ | .... | .... |
| Do. 5s | 1 | 101½ | .... | .... |
| Do. 1st con. 5s | 1 | 101½ | .... | .... |
| Do. 4s | 1 | 101½ | .... | .... |
| Salt Creek Prod. 6s | 1 | 101½ | .... | .... |
| San Antonio Pub. Ser. 6s | 1 | 101½ | .... | .... |
| Sharon Steel Hoop 8s | 1 | 101½ | .... | .... |
| Shell Union Oil 5s | 1 | 101½ | .... | .... |
| Shell Pet. 5½s | 1 | 101½ | .... | .... |
| Shinyetsu El. Pow. 7s | 1 | 101½ | .... | .... |
| Siemens & Halske 6½s | 1 | 101½ | .... | .... |
| Sinclair Pipe Line 5s | 1 | 101½ | .... | .... |
| Skelly Oil 5s | 1 | 101½ | .... | .... |
| Smith (A. O.) 5s | 1 | 101½ | .... | .... |
| So. Calif. Edison 5s | 1 | 101½ | .... | .... |
| So. Pac. Coast 4s | 1 | 101½ | .... | .... |
| So. Pac. 4½s | 1 | 101½ | .... | .... |
| So. Pac. of Cal. 5s | 1 | 101½ | .... | .... |
| So. Pac. of N.M. 5s | 1 | 101½ | .... | .... |
| So. Pac. Ore. 4s | 1 | 101½ | .... | .... |
| So. Ry. 5s | 1 | 101½ | .... | .... |
| Do. mem. 5s | 1 | 101½ | .... | .... |
| Do. mem. 4½s | 1 | 101½ | .... | .... |
| Spokane Int. 5s | 1 | 101½ | .... | .... |
| Stand. Oil N. J. deb. 5s | 1 | 101½ | .... | .... |
| Do. 4½s | 1 | 101½ | .... | .... |
| Stevens Hotel 6s | 1 | 101½ | .... | .... |
| Sugar Est. Oriente 7s | 1 | 101½ | .... | .... |
| Tenn. El. Pow. 6s | 1 | 101½ | .... | .... |
| Texas El. Pow. 5s | 1 | 101½ | .... | .... |
| Texas Pac. Ry. 5½s | 1 | 101½ | .... | .... |
| Third Ave. ry. 5s | 1 | 101½ | .... | .... |
| Toledo Edison 1st 7s | 1 | 101½ | .... | .... |
| Trumbull Steel 6s | 1 | 101½ | .... | .... |
| Union & Dal. con. 5s | 1 | 101½ | .... | .... |
| Un. El. Co. 5s | 1 | 101½ | .... | .... |
| Un. Oil 5s | 1 | 101½ | .... | .... |
| Do. 1st 5s | 1 | 101½ | .... | .... |
| Un. Pac. 4s | 1 | 101½ | .... | .... |
| Do. 1st 4s | 1 | 101½ | .... | .... |
| Do. R. & L. 4s | 1 | 101½ | .... | .... |
| United Drug 5s | 1 | 101½ | .... | .... |
| Do. 1st 5s | 1 | 101½ | .... | .... |
| U. S. Steel 5s | 1 | 101½ | .... | .... |
| Utah Power & Lt. 5s | 1 | 101½ | .... | .... |
| Utica Gas & Elec. 5s | 1 | 101½ | .... | .... |
| Va. Ry. & Power 5s | 1 | 101½ | .... | .... |
| Virginian Ry. 5s | 1 | 101½ | .... | .... |
| Wabash Ry. 4½s | 1 | 101½ | .... | .... |
| Do. 1st 5s | 1 | 101½ | .... | .... |
| Do. 4s B | 1 | 101½ | .... | .... |
| Warner Sugar rfg. 7s '39 | 1 | 101½ | .... | .... |
| Do. 7s '41 | 1 | 101½ | .... | .... |
| W. Pa. Cl. & Co. 5s | 1 | 101½ | .... | .... |
| W. Va. Cl. & Co. 5s | 1 | 101½ | .... | .... |
| W. Va. Pulp 7½s | 1 | 101½ | .... | .... |
| West Maryland 4s | 1 | 101½ | .... | .... |
| West. Pac. 1st 5s | 1 | 101½ | .... | .... |
| West. Un. 5s | 1 | 101½ | .... | .... |
| Do. 5s '51 | 1 | 101½ | .... | .... |
| Wheeling Steel 5½s | 1 | 101½ | .... | .... |
| Wilmington El. Wky. 5s | 1 | 101½ | .... | .... |
| Do. 5s | 1 | 101½ | .... | .... |
| Wheat Steel 5½s | 1 | 101½ | .... | .... |
| White Sew. Mach. 6s | 1 | 101½ | .... | .... |
| White-Garland 5½s | 1 | 101½ | .... | .... |
| Wilson & Co. 1st 6s | 1 | 101½ | .... | .... |
| Winc. Salem & Co. 4s | 1 | 101½ | .... | .... |
| Wis. Cent. 4s | 1 | 101½ | .... | .... |
| Youngstown S. & T. 6s | 1 | 101½ | .... | .... |

### FOREIGN

| | | | | |
|---|---|---|---|---|
| Alp. Mont. Steel 7s '55 | 1 | 94½ | .... | .... |
| Antioquia 7s '45, A | 1 | 94½ | .... | .... |
| Do. 7s, B | 1 | 94½ | .... | .... |
| Argentine 6s '57 | 1 | 94½ | .... | .... |
| Do. 6s '58 | 1 | 94½ | .... | .... |
| Do. 6s '59 | 1 | 94½ | .... | .... |
| Do. 6s '60 | 1 | 94½ | .... | .... |
| Do. 6s '61 | 1 | 94½ | .... | .... |
| Do. 6s '62 | 1 | 94½ | .... | .... |
| Do. 6s '63 | 1 | 94½ | .... | .... |
| Do. 6s '64 | 1 | 94½ | .... | .... |
| Do. 6s '65 | 1 | 94½ | .... | .... |
| Do. 6s '66 | 1 | 94½ | .... | .... |
| Do. 6s '67 | 1 | 94½ | .... | .... |
| Do. 6s '68 | 1 | 94½ | .... | .... |
| Do. 6s '69 | 1 | 94½ | .... | .... |
| Do. 6s '70 | 1 | 94½ | .... | .... |
| Do. 6s '71 | 1 | 94½ | .... | .... |
| Do. 6s '72 | 1 | 94½ | .... | .... |
| Do. 6s '73 | 1 | 94½ | .... | .... |
| Do. 6s '74 | 1 | 94½ | .... | .... |
| Do. 6s '75 | 1 | 94½ | .... | .... |
| Do. 6s '76 | 1 | 94½ | .... | .... |
| Do. 6s '77 | 1 | 94½ | .... | .... |
| Do. 6s '78 | 1 | 94½ | .... | .... |
| Do. 6s '79 | 1 | 94½ | .... | .... |
| Do. 6s '80 | 1 | 94½ | .... | .... |
| Do. 6s '81 | 1 | 94½ | .... | .... |
| Do. 6s '82 | 1 | 94½ | .... | .... |
| Do. 6s '83 | 1 | 94½ | .... | .... |
| Do. 6s '84 | 1 | 94½ | .... | .... |
| Do. 6s '85 | 1 | 94½ | .... | .... |
| Do. 6s '86 | 1 | 94½ | .... | .... |
| Do. 6s '87 | 1 | 94½ | .... | .... |
| Do. 6s '88 | 1 | 94½ | .... | .... |
| Do. 6s '89 | 1 | 94½ | .... | .... |
| Do. 6s '90 | 1 | 94½ | .... | .... |
| Do. 6s '91 | 1 | 94½ | .... | .... |
| Do. 6s '92 | 1 | 94½ | .... | .... |
| Do. 6s '93 | 1 | 94½ | .... | .... |
| Do. 6s '94 | 1 | 94½ | .... | .... |
| Do. 6s '95 | 1 | 94½ | .... | .... |
| Do. 6s '96 | 1 | 94½ | .... | .... |
| Do. 6s '97 | 1 | 94½ | .... | .... |
| Do. 6s '98 | 1 | 94½ | .... | .... |
| Do. 6s '99 | 1 | 94½ | .... | .... |
| Do. 6s '00 | 1 | 94½ | .... | .... |
| Australia 6s '57 | 1 | 94½ | .... | .... |
| Do. 5s '58 | 1 | 94½ | .... | .... |
| Austria 6s '43 | 1 | 94½ | .... | .... |
| Bavaria 6½s '45 | 1 | 94½ | .... | .... |
| Belgium 6s '49 | 1 | 94½ | .... | .... |
| Do. 7s '45 | 1 | 94½ | .... | .... |
| Do. 7s '55 | 1 | 94½ | .... | .... |
| Do. 7s '56 | 1 | 94½ | .... | .... |
| Do. 7s '57 | 1 | 94½ | .... | .... |
| Do. 7s '58 | 1 | 94½ | .... | .... |
| Do. 7s '59 | 1 | 94½ | .... | .... |
| Do. 7s '60 | 1 | 94½ | .... | .... |
| Do. 7s '61 | 1 | 94½ | .... | .... |
| Do. 7s '62 | 1 | 94½ | .... | .... |
| Do. 7s '63 | 1 | 94½ | .... | .... |
| Do. 7s '64 | 1 | 94½ | .... | .... |
| Do. 7s '65 | 1 | 94½ | .... | .... |
| Do. 7s '66 | 1 | 94½ | .... | .... |
| Do. 7s '67 | 1 | 94½ | .... | .... |
| Do. 7s '68 | 1 | 94½ | .... | .... |
| Do. 7s '69 | 1 | 94½ | .... | .... |
| Do. 7s '70 | 1 | 94½ | .... | .... |
| Do. 7s '71 | 1 | 94½ | .... | .... |
| Do. 7s '72 | 1 | 94½ | .... | .... |
| Do. 7s '73 | 1 | 94½ | .... | .... |
| Do. 7s '74 | 1 | 94½ | .... | .... |
| Do. 7s '75 | 1 | 94½ | .... | .... |
| Do. 7s '76 | 1 | 94½ | .... | .... |
| Do. 7s '77 | 1 | 94½ | .... | .... |
| Do. 7s '78 | 1 | 94½ | .... | .... |
| Do. 7s '79 | 1 | 94½ | .... | .... |
| Do. 7s '80 | 1 | 94½ | .... | .... |
| Do. 7s '81 | 1 | 94½ | .... | .... |
| Do. 7s '82 | 1 | 94½ | .... | .... |
| Do. 7s '83 | 1 | 94½ | .... | .... |
| Do. 7s '84 | 1 | 94½ | .... | .... |
| Do. 7s '85 | 1 | 94½ | .

## ...l Series of Short ...ticles dealing with ...et Improvement Bonds

...REET Bonds are the basic real e... ...te security. They rank first in ... ...utomatically take precedence ov... ...ge, judgments and liens of every ... ...n except taxes.

...atio of value of the property to th... ...t of the bond against it is greater than ... ...y other security giving comparable ...

...mplete details together with our ...rent offerings will be mailed on re... ...st. Use the coupon below.

L. Elliott-Kaye Co. 625 South Hill Street BOND DEALERS SINCE 1909

## ...ON" ...ey-Maker ...oday

...der the "NEON" industry to be ... base my opinion on nothing else ...try has shown in growing from ... today.

...uestion is asked me a thousand ...elief that "NEON" is a many ...he Greek word meaning "new," ...in the manufacturing of "NEON" ... a reduction method of air and ... electricity, causes the beautiful ...re so familiar with.

...nge in the electrical display sign ... Hundreds of thousands of dollars ...ng torn down and junked; in fact ...ut our country are being replaced ...

...g about this vast change? In the ...ly light that successfully penetrates ... soft glow that brings out each le... ... red, green, orange and blue.

..."NEON" is economy. "NEON" light ... ...s 90 per cent over the old-fashioned ...ulb signs of yesterday using $... ...be replaced with a "NEON" sign ...

...f this electrical marvel from a no... ...much-coveted prize, and this is wh... ...ries received asking for the agency ...duct, which is to be manufactured ...rporation I am asking you to pa...

...ATION OF AMERICA" is the co... ...ationally demanded product and ... ...cipate in the profits of this gigantic ...

...ATION OF AMERICA" is capita... ...tock of $25 par value with its div... ...d to you in units of 4 shares of you... ...hares you purchase, you receive a ...

...any participates in 100% of all the ...e preferred.

...of any company is the stock that ...re to tell you, the common stock ... ...ceive as a bonus will prove, in ti... ...idend payers that has ever come to ...n on the fact that when this com... ...o full capacity, and marketing this ...ould show profits of at least $10,000 ... of more than $75 on each share of ... than $157 a year on each $100 ...

...ay invest $1000, which would give ... shares of common. Based on the ...n income of $1570 a year, or about ...

...ghfares of our city, count the hun... ...ave already taken the place of the ...will get a fair idea why I consider ...oday.

...is electric marvel made before your ... me your check for the amount you ...my opinion this issue won't last long ...

J. J. Roth

J. Roth & Co. Stocks - Bonds 210 West Spring St. — Los Angeles TRinity 0301




## ...K RECOVERY ...LLOWS BREAK

(Continued from Twelfth Page)

...of the more entire volume of ... ...changes took place in ... quotations. No... ...ed at 167½, dropped to ... to 166. Dupont rall... ...to 197 3-4, Baldwin ... to 151 3-4, General Electric ... to 156, Green Cananea ... from 72 3-4 to 76, Roxana Pe... ...from 151 3-4 to 156, Texas ... from 75 1-4 to 77 3-4 ... ...ed from 24 to 24 1-4, Crucible Steel ... to 102 3-4.

### ...EAK SPOTS

...ock quotations were most pro... ...ed in cash issues as Conti... ...Corn Products, Cud... ...Gulf Sulphur, United ... Company preferred, ... ...which closed 5 or more points ... ...a few of which reached ...

...Liberty issues opened at the open... ...irregularity with the strength of ... ...market but spoke ... ...optimism of more favor... ...ter and expectations of a ... ...earnings report. The Decem... ...bonds broke from an early high ... ...to 20.66 cents, closing ... ...the bottom. Wheat prices ... ...closed 1½ cents a bushel, ... ...a new larger gain in some of ... ...reports on buying inspired ... ...reports of poorer European ... ...other weather in the west... ...of the wheat belt. Coffee ... ...moved noteworthily, and sugar ... ...little change.

...Sterling advance in sterling to ... ...a cent of parity, a ... ...advance of 22 points in ... ...reverse to 17.31 cents and ... ...a net loss of more than 3 points ... ...was put to around 46.90 ... ...closed speculative interest in ... ...foreign exchanges market. ... ...dollar held firm around ... ...and French francs were ... ...at above 3.92 cents.

## ...LDING-LOAN ...TENDS CHAIN

(Continued from Twelfth Page)

...& Odell, vice-president and ... of Simon. Mr. Schoenborn ... vice-president.

...did offer to investment cer... ...point of the Golden State ... Loan Association," Mr. ... ...said, "the same privileges ... ...shares in our ownership and ... ...that we have afforded the ... ...holders of our other affili... ...operations, through acquire... ...the Guaranty Corporation ... ...group."

## SAN FRANCISCO

SAN FRANCISCO, Sept. 19. (AP)—Resultant ... ...good issue at 113, declining to ... ...to 112, closing at 113, down 3½ ... ...of $2,000 shares, during an active ... ...in the Pacific Finance Stock and Bond ... ...list of July dipped to 103, ... ...103, down at 113, advancing 2 points. ... ...Three new entries, resulting in 37½, ... ...down to 30½, up 1½; Pacific Gas ... ...up ½; Pacific Gas registered a new ... ...points ½.

...Bonds were ½ to 30; Standard at 73¾, ... ...Petroleum declined ¾ to ...

...Stock, 284,200; shares, 36,347 ... ...curbed value.

| | Bid. | Asked. |
|---|---|---|
| ...Ass.-Am. Oil (6%) | 1¾ | 2 |
| ...Atl. Lobos | 1 | 1¼ |
| ...Bunker Hill | 34 | 36 |
| ...Central Eureka | 107 | 109 |
| ...Chevrolet Motor | 19¾ | 19¾ |
| ...Cumberland | 1 | 1¼ |
| ...Eureka | 55 | 56 |
| ...Golden Gate Oil | 1 | 1¼ |
| ...Golden Rule | 6 | 8½ |
| ...Golden Signal, com. | | |
| ...and pfd. | 42 | 46 |
| ...Golden Spike | | |
| ...Gold Hill | 27 | 28 |
| ...Gulf Oil | 97½ | 98 |
| ...Honolulu Oil | 62¾ | 62½ |
| ...Illinois Pipe | 162 | 162½ |
| ...Imperial Oil | 53 | 53½ |
| ...Indiana Pipe | 70½ | 71 |
| ...Mel. Pete. | 30½ | 31 |

| | Bid. | Asked. |
|---|---|---|
| ...Nat. Trans. | 15½ | 16½ |
| ...N. Y. Trans. | 34 | 34½ |
| ...North. Pipe | 62½ | 64½ |
| ...Ohio Oil | 62½ | 64½ |
| ...Penn. Mex. | 23 | 23½ |
| ...Prairie Oil | 50½ | 51¼ |
| ...Prairie Pipe | 68 | 68½ |
| ...Solar Refg. | 102 | 103 |
| ...South. Pipe | 15½ | 16¾ |
| ...Std. Oil | 37 | 38 |
| ...S. W. P. Oil | 62½ | 63 |
| ...S. O. Ind. | 70½ | 70½ |
| ...S. O. Kan. | 46¾ | 47¾ |
| ...S. O. Ky. | 122½ | 122¾ |
| ...S. O. Neb. | 44½ | 45 |
| ...S. O. Ohio | 78 | 80 |
| ...Tex. Pac. Oil | 37 | 38 |
| ...Do. pfd. | 128 | 132 |
| ...S. A. Fisch. | 17 | 18 |
| ...Vacuum Oil | 126½ | 127¼ |

Only three women at present hold offices as chiefs of government bureaus in the United States.

## COMPLETE NEW YORK STOCK EXCHANGE REPORT

NEW YORK, Sept. 19. (AP)—Following is the complete closing list of today's transactions in stocks on the New York Stock Exchange:

| Div. $ per sh. | | Sales. | High. | Low. | Last. | Net change. | Closing bid. |
|---|---|---|---|---|---|---|---|
| 6 | Abitibi Power & Paper | 3,200 | 100⅞ | 100 | 100⅞ | + ⅝ | 100⅞ |
| | Abraham & Straus | 600 | 86½ | 86½ | 86½ | — ½ | 86½ |
| 6 | Adams Express | 100 | 100⅛ | 100⅛ | 100⅛ | — ⅛ | 100⅛ |
| | Advance Rumely | 400 | 11 | 10¾ | 10¾ | — ¼ | 10¾ |
| | Advance Rumely pfd | 400 | 33 | 33 | 33 | — ¼ | 33½ |
| | Ahumada Lead | | | | | | |
| 2b | Air Reduction | 1,600 | 5 | 4¾ | 5 | + ⅛ | 5 |
| | Ajax Rubber | 1,300 | 183¾ | 181½ | 182¾ | + 2¾ | 182¾ |
| 2 | Albany Perf. Wrap. Paper | 200 | 8¼ | 8¼ | 8¼ | — ¼ | 8¼ |
| 7 | Albany Perf. Wrap. Paper pfd (a.l.) | 90 | 101½ | 99½ | 101½ | + 1½ | 24 |
| 2 | Allied Chemical & Dye | 23,100 | 162½ | 160½ | 162½ | + 1¾ | 162 |
| 7 | Allied Chemical & Dye pfd | 100 | 122¾ | 122¾ | 122¾ | — ¼ | 122 |
| 6 | Allis Chalmers Manufacturing | 800 | 113 | 112 | 113 | + ¾ | 113 |
| | Amalgamated Leather | 200 | 14½ | 14¾ | 14¾ | — ¼ | 15 |
| | Amalgamated Leather pfd | 300 | 85 | 84 | 84 | — 1 | 85 |
| 2 | Amerada Corporation | 300 | 39⅞ | 39⅝ | 39⅝ | + ⅛ | 39⅝ |
| | American Agricultural Chemical | 200 | 107½ | 107½ | 107½ | + ¾ | 107½ |
| | American Agricultural Chemical pfd | 1,500 | 48 | 47¾ | 48 | + ¼ | 48 |
| | American Beet Sugar | 100 | 46 | 46 | 46 | | 46 |
| | American Bosch Magneto | 2,400 | 25 | 24½ | 24½ | — ¼ | 24½ |
| 1.80a | American Brake Shoe Foundry | 1,400 | 43 | 42 | 43 | + ¼ | 43½ |
| | American Brown Boveri Electric | 400 | 8 | 7¾ | 8 | + ⅛ | 8 |
| | American Brown Boveri pfd (a.l.) | 20 | 45 | 45 | 45 | — ½ | 45 |
| 8 | American Can | 95,500 | 135¾ | 134½ | 135¾ | + 1¼ | 135¾ |
| 4 | American Car & Foundry | 500 | 102 | 101½ | 102¼ | + ¼ | 102¼ |
| | American Chain pfd | 100 | 103 | 103 | 103 | + ½ | 103 |
| 3 | American Chicle | 1,400 | 84½ | 82¾ | 84 | — 1 | 83½ |
| .50 | American Drug Syndicate | 1,300 | 19½ | 19 | 19½ | + ½ | 19½ |
| 4 | American Express | 200 | 157 | 156 | 156 | — 1 | 156 |
| | American & Foreign Power | 8,700 | 28¾ | 28 | 28¾ | + ⅛ | 28¾ |
| 7 | American & Foreign Power pfd | 100 | 103 | 103 | 103 | + ¼ | 104½ |
| | American Hide & Leather | 100 | 9¾ | 9¾ | 9¾ | — ⅛ | 9¾ |
| | American Hide & Leather pfd | 300 | 61½ | 61½ | 61½ | — ½ | 62 |
| 2.40 | American Home Products | 1,100 | 52 | 51½ | 52 | + ¼ | 51½ |
| | American Home Products Rts | 1,100 | 1 | 1 | 1 | | 1 |
| 10b | American Ice | 300 | 47½ | 47½ | 47½ | — ½ | 47½ |
| 2 | American International Corporation | 1,000 | 28 | 28 | 28 | | 28 |
| | American-La France Fire Engine | 21,100 | 53 | 52½ | 53 | — ½ | 53¾ |
| | American Linseed | 1,300 | 7¾ | 7½ | 7¾ | — ⅛ | 7¾ |
| | American Linseed pfd | 200 | 51 | 50½ | 51 | — ½ | 50¾ |
| 6 | American Locomotive | 1,000 | 80 | 79¾ | 79¾ | — ¼ | 79¾ |
| 3 | American Machinery & Foundry | 400 | 109 | 108 | 108 | — 1 | 108 |
| | | 100 | 113½ | 113½ | 113½ | — ½ | 113½ |
| 3 | American Metal Company | 700 | 44½ | 43¾ | 44½ | + ¾ | 44 |
| 2 | American Piano | 600 | 33¾ | 34 | 33¾ | — ¼ | 34 |
| 5a | American Power & Light | 1,600 | 68¾ | 64¾ | 68¾ | + 3¾ | 68¾ |
| 5 | American Radiator | 5,100 | 164 | 160 | 163½ | + 3¼ | 163½ |
| | American Republics | 1,300 | 47½ | 46½ | 46¾ | — ¾ | 46¾ |
| 3a | American Safety Razor | 300 | 49 | 48½ | 48½ | — ½ | 48½ |
| 4b | American Smelting | 100 | 49 | 48½ | 49 | — ¼ | 49 |
| | American Ship & Commerce | 700 | 43½ | 43½ | 43½ | — ¼ | 43½ |
| | American Smelting & Refining | 30,300 | 177½ | 174 | 176½ | — 1½ | 176½ |
| 7 | American Smelting pfd | 100 | 129½ | 129½ | 129½ | — ½ | 129½ |
| 12 | American Snuff | 100 | 133 | 133 | 133 | — 1 | 132½ |
| 5 | American Steel Founders | 2,800 | 53 | 52½ | 52¾ | — ¼ | 52¾ |
| 3 | American Sugar Refining | 1,300 | 91½ | 91 | 91½ | — ¼ | 91½ |
| 3 | American Sumatra Tobacco | 1,300 | 68 | 67 | 67½ | — ¼ | 67½ |
| 8 | American Tel. & Tel. | 6,600 | 126⅞ | 124¾ | 126⅝ | + 1¾ | 126½ |
| 8 | American Tobacco | 500 | 148½ | 148 | 148½ | — ½ | 148½ |
| 8 | American Tobacco "B" | 800 | 154½ | 153 | 154 | — ½ | 154 |
| | American Type Founders | 3,200 | 150½ | 147¾ | 149¾ | — 1½ | 149½ |
| 7 | American Type Founders pfd (a.l.) | 400 | 146 | 137 | 138 | — 3½ | 136½ |
| .20 | American Water Works new | 20 | 35¾ | 35¾ | 35¾ | — ¼ | 35¾ |
| | American Woolen | 1,700 | 59¾ | 57½ | 59¾ | + 1¾ | 59 |
| | American Woolen pfd | 600 | 24½ | 24 | 24½ | — ¼ | 24½ |
| | American Writing Paper | 700 | 69 | 68½ | 68½ | — ½ | 68½ |
| | American Writing Paper Cfs. | 400 | 30½ | 30½ | 30½ | — ½ | 30½ |
| | American Writing Paper pfd Cfs. | | 50½ | 50 | 50 | — ½ | 50 |
| | American Zinc, Lead & Smelting pfd | 700 | 30½ | 30 | 30 | — ½ | 30 |
| 2 | Anaconda Copper | 4,500 | 48¾ | 47¾ | 48¾ | — ¼ | 48¾ |
| | Archer-Daniels-Midland | 300 | 44 | 43½ | 44 | — ½ | 44 |
| 2 | Armour & Co. of Illinois "A" | 3,300 | 9¾ | 9½ | 9¾ | + ⅛ | 9¾ |
| | Armour & Co. of Illinois "B" | 300 | 9¾ | 9¾ | 9¾ | — ⅛ | 9¾ |
| 7 | Armour & Co. of Illinois pfd | 200 | 82½ | 82½ | 82½ | — ½ | 83 |
| | Arnold Constable Corporation | 400 | 38 | 37½ | 38 | + ½ | 38 |
| 2.25 | Associated Dry Goods | 2,800 | 81¼ | 80¾ | 81¼ | + ¼ | 81¼ |
| 9.25a | Atchison, Topeka & Santa Fe | 5,200 | 192⅞ | 188⅝ | 192⅝ | + 3¾ | 192½ |
| 5 | Atlantic Coast Line | 100 | 182 | 182 | 182 | + 1½ | 181½ |
| 8.50b | Atlantic Gulf & W.I. | 800 | 104½ | 103 | 104½ | + 1½ | 104½ |
| | Atlantic Refining | 900 | 35½ | 34¾ | 34¾ | — ¾ | 34½ |
| 4 | Atlas Powder | 2,400 | 120½ | 118 | 120½ | + 2½ | 120 |
| 8 | Atlas Powder pfd (a.l.) | 100 | 107½ | 107½ | 107½ | | 108 |
| | Austin Nichols & Co. | 100 | 6 | 6 | 6 | | 6½ |
| 7 | Baldwin Locomotive | 8,500 | 153¾ | 149 | 149¾ | — 3¾ | 150 |
| 9 | Baltimore & Ohio | 10,100 | 120 | 118 | 119¾ | — 1¼ | 119¾ |
| 8.50 | Bankers Co. Co. pfd | 100 | 120 | 120 | 120 | | 120 |
| 7 | Bangor & Aroostook pfd (a.l.) | 200 | 109 | 109 | 109 | | 109 |
| | Barnet Leather | 40 | 109½ | 109½ | 109½ | — ½ | 109½ |
| 2.50 | Barnsdall Corporation "A" | 200 | 55 | 55 | 55 | | 55 |
| 2.50 | Barnsdall Corporation "B" | 8,200 | 35½ | 33¾ | 33¾ | — 1½ | 33¾ |
| | Bayuk Cigar | 100 | 32½ | 32½ | 32½ | + ½ | 32½ |
| 2b | Beech-nut Packing | 900 | 92 | 92 | 92½ | + ½ | 92½ |
| 2 | Belding Heminway | 2,500 | 57½ | 55½ | 57½ | + 1½ | 57½ |
| | Best & Co. | 400 | 21 | 21 | 21 | — ½ | 21 |
| 7 | Bethlehem Steel | 2,100 | 54½ | 53 | 53½ | — ½ | 53½ |
| | Bethlehem Steel 7% pfd | 9,200 | 62¾ | 61½ | 62¾ | + ¾ | 62¾ |
| | Bloomingdale Bros. | 100 | 117 | 117 | 117 | — 1 | 116½ |
| 4 | Bon Ami | 400 | 63½ | 62 | 63½ | + 1½ | 63½ |
| | Briggs Manufacturing Company | 4,800 | 23 | 22½ | 22¾ | — ¼ | 22¾ |
| 8 | Brooklyn Edison | 1,800 | 178 | 178 | 178 | — ½ | 178 |
| 4 | Brooklyn-Manhattan Transit | 300 | 54 | 54 | 54 | — ½ | 54 |
| 5 | Brooklyn-Manhattan Transit pfd | 100 | 88 | 88 | 88 | + ½ | 88 |
| | Brooklyn Union Gas | 1,500 | 144 | 143½ | 144 | — ½ | 144 |
| 2 | Brown Shoe | 2,100 | 44 | 43½ | 43½ | — ½ | 43½ |
| | Brunswick Balke Coll. | 600 | 33 | 32½ | 33 | + ½ | 33 |
| 10 | Burns Bros. "A" | 200 | 104½ | 104½ | 104½ | — ½ | 104 |
| 2 | Burns Bros. "B" | 100 | 24½ | 24½ | 24½ | — ½ | 24 |
| 4b | Burroughs Adding Machine | 900 | 121 | 120 | 121 | | 121 |
| 2a | Bush Terminal | 400 | 61 | 60 | 61 | | 61 |
| 7 | Bush Terminal 7% Deb. (a.l.) | 30 | 105 | 105 | 105 | — ½ | 105 |
| 7 | Bush Term. Bldgs. 7% pfd (a.l.) | 810 | 110½ | 110½ | 110½ | — ½ | 110½ |
| 2a | Butterick Company | 600 | 51¾ | 51 | 51 | — ¾ | 51 |
| | Byers & Co. (A. M.) | 3,400 | 77 | 76 | 77 | — 1 | 77 |
| 7 | Byers & Co. (A. M.) pfd (a.l.) | 10 | 111¾ | 111¾ | 111¾ | + ¾ | 111 |
| 7 | By-Products Coke | 700 | 78½ | 78 | 78 | — ½ | 77 |
| | California Packing | 1,300 | 65¾ | 65 | 65 | — ¾ | 64¾ |
| 1 | California Petroleum | 600 | 22 | 21½ | 21½ | — ⅛ | 21½ |
| | Calumet & Arizona Mining | 2,500 | 75¾ | 73 | 73½ | — 1¾ | 74 |
| 2 | Calumet & Hecla Con. Copper | 700 | 16¾ | 16¾ | 16¾ | — ⅛ | 16¾ |
| 2 | Canada Dry Ginger Ale | 7,300 | 56 | 54¾ | 54¾ | — 1¼ | 55¼ |
| 10 | Canadian Pacific | 11,000 | 184½ | 183¾ | 184 | — ¾ | 184 |
| | Canada Pacific Rts. | | 3¾ | 3¾ | 3¾ | — ¼ | 4 |
| | Carolina, Clinch & Ohio stpd. | 100 | 103¾ | 103¾ | 103¾ | | 103½ |
| 2 | Case Threshing Machine | 200 | 207 | 207 | 207 | — 1 | 207 |
| | Central Alloy Steel | 300 | 39½ | 39½ | 39½ | — ½ | 39½ |
| | Central Leather | 100 | 17¾ | 17¾ | 17¾ | — ¼ | 18 |
| | Century Ribbon Mills | 100 | 15¾ | 15¾ | 15¾ | — ¼ | 15¾ |
| 2b | Cerro de Pasco Copper | 4,000 | 68½ | 64½ | 68½ | + 3¾ | 68 |
| 4 | Certain-teed Products | 800 | 39¾ | 39¾ | 39¾ | — ¼ | 39¾ |
| 2.50 | Certo Corporation | 100 | 73½ | 73½ | 73½ | — ½ | 73½ |
| 2.50 | Chandler Cleveland | 700 | 21½ | 20 | 20 | — ½ | 20½ |
| | Chesapeake Corporation | 600 | 71½ | 70 | 70 | — 1 | 70½ |
| 10 | Chesapeake & Ohio | 2,800 | 150 | 148½ | 150 | + 1½ | 150 |
| | Chicago & Alton | 200 | 7¾ | 7¾ | 7¾ | | 7¾ |
| | Chicago & Alton pfd | 100 | 29½ | 29½ | 29½ | — ½ | 29½ |
| | Chicago Eastern Illinois pfd | 1,500 | 78 | 76½ | 77¾ | — ¼ | 77¾ |
| | Chicago Great Western | 1,000 | 18¾ | 18¾ | 18¾ | | 18¾ |
| | Chicago Great Western pfd | 1,900 | 54 | 53½ | 53¾ | — ¼ | 54½ |
| | Chicago, Milwaukee & St. Paul | 4,500 | 18½ | 17¾ | 18¼ | — ¼ | 18¼ |
| | Chicago, Milwaukee & St. Paul Cfs. | 3,200 | 17¾ | 17¾ | 17¾ | — ¼ | 17¾ |
| | Chicago, Milwaukee & St. Paul pfd | 1,000 | 33 | 32½ | 33 | — ¼ | 33 |
| | Chicago, Milwaukee & St. Paul pfd Cfs. | 1,000 | 33 | 32½ | 33 | — ¼ | 33 |
| | Chicago & Northwestern | 14,200 | 96 | 93¼ | 95½ | + 2¾ | 95¾ |
| | Chicago Pneumatic Tool | 2,500 | 127½ | 127 | 127 | — ½ | 127 |
| | Chicago, Rock Island & Pacific | 2,800 | 107¾ | 106¾ | 107¾ | + ¾ | 107¾ |
| | Chicago, Rock Island & Pacific 6s pfd | 100 | 102½ | 102½ | 102½ | — ½ | 101¾ |
| | Chicago, Rock Island & Pacific 7% pfd | 300 | 108½ | 108½ | 108½ | — ½ | 108½ |
| | Chicago Yellow Cab (a.l.) | 90 | 43 | 41½ | 43 | + 2½ | 40 |
| 2.50g | Childs Company | 400 | 61 | 61 | 61 | — ½ | 61 |
| 2.50 | Chile Copper | 2,000 | 30¾ | 30 | 30¾ | — ¼ | 30¾ |
| 1.20 | Christie Brown & Co. | 100 | 60 | 60 | 60 | | 60 |
| | Chrysler Corporation | 85,000 | 38¾ | 35½ | 38¾ | + 3¼ | 38¾ |
| | Chrysler Corporation pfd "A" | 200 | 115 | 112½ | 113 | — 1½ | 112 |
| | City Stores "B" | 1,800 | 51½ | 50½ | 51 | — ¼ | 51 |
| | Clett Peabody | 400 | 72¾ | 72¾ | 72 | — ½ | 72¾ |
| | Coca Cola | 4,800 | 127½ | 125½ | 126½ | — ½ | 126½ |
| | Collins & Aikman | 100 | 73 | 73 | 73 | — ½ | 73 |
| | Collins & Aikman pfd | 500 | 104½ | 104½ | 104½ | — ½ | 104 |
| | Colorado Fuel & Iron | 8,500 | 67½ | 66½ | 67½ | + ½ | 67½ |
| | Columbia Gas & Electric | 2,300 | 95 | 94½ | 95 | — ¼ | 94½ |
| | Col. Gas & El. pfd "A" new | | 100 | 100 | 100 | | 100 |
| | Columbia Carbon | 100 | 78 | 78 | 78 | — ½ | 78 |
| | Commercial Credit | 200 | 19½ | 19½ | 19½ | | 19½ |
| 6.50 | Commercial Credit 6½s pfd (a.l.) | 30 | 85½ | 85½ | 85½ | — ½ | 85½ |
| 2 | Commercial Credit 6s "B" pfd (a.l.) | 120 | 23 | 23 | 23 | | 23 |
| | Commercial Refineries new | 8,300 | 19½ | 19½ | 19½ | — ½ | 19½ |
| 2b | Commonwealth Power | 2,300 | 96½ | 95½ | 96 | — ½ | 96 |
| | Conglecum-Nalre | 18,200 | 24½ | 23¾ | 24½ | — ¼ | 24½ |
| 4½b | Congress Cigar | 1,200 | | 60 | 60 | — ½ | 60 |
| 7 | Consolidated Cigar | 2,800 | 82¾ | 81 | 81 | — 2 | 81 |
| 7 | Consolidated Cigar pfd | 200 | 104 | 104 | 104 | — ½ | 104 |
| | Consolidated Distributors | 300 | ¾ | ¾ | ¾ | | ¾ |
| | Consolidated Gas | 28,100 | 129½ | 128½ | 129½ | + ¾ | 129½ |
| 2.50 | Consolidated Gas $5 pfd | 3,500 | 109½ | 108½ | 109 | — ½ | 109 |
| 8 | Consolidated Railroads of Cuba pfd | 100 | 67 | 67 | 67 | — 1 | 67 |
| | Consolidated Textile | 1,400 | 4¾ | 4½ | 4¾ | | 4¾ |
| 4 | Continental Baking "A" | 21,400 | 46 | 45½ | 46¼ | — ¼ | 46¼ |
| | Continental Baking "B" | 2,000 | 9¾ | 9½ | 9¾ | — ¼ | 9¾ |
| | Continental Baking pfd | 200 | 92½ | 91¾ | 91¾ | — ¾ | 91½ |
| 8 | Continental Can | 1,600 | 73½ | 72½ | 73½ | + ¾ | 73½ |
| | Continental Insurance | 200 | 203½ | 200 | 203½ | + 3 | 201 |
| 20 | Continental Motors | 500 | 10½ | 10½ | 10½ | — ⅛ | 10½ |
| 10 | Corn Products | 25,500 | 70 | 69½ | 70 | + 2¾ | 69½ |
| 7 | Corn Products pfd | 100 | 135½ | 135½ | 135½ | + ½ | 135 |
| 2 | Coty, Inc. | 8,000 | 97 | 93½ | 94½ | — 1¾ | 93 |
| 6 | Crown Willamette Paper 1st pfd | 100 | 89½ | 89½ | 89½ | — 1½ | 89½ |
| 8 | Crucible Steel | 2,200 | 91½ | 90½ | 90½ | — 1½ | 90½ |
| | Cuba Cane Sugar | 100 | 7¾ | 7¾ | 7¾ | | 7¾ |
| | Cuba Cane Sugar pfd | 300 | 37½ | 37½ | 37½ | — ½ | 37 |
| | Cuba Company, The | 200 | 21½ | 21½ | 21½ | — ½ | 21½ |
| | Cuban-American Sugar | 400 | 24½ | 23¾ | 23¾ | — ¾ | 23¾ |
| 4 | Cudahy Packing | 16,500 | 54¾ | 51 | 53½ | + 2½ | 53½ |
| 4a | Cushman's Sons, Inc. | 200 | 125¾ | 125¾ | 125¾ | — ¼ | 120½ |
| 7 | Davison Chemical | 1,000 | 35¾ | 34¾ | 35¾ | + ¾ | 35¼ |
| 7 | Deere & Co. pfd (a.l.) | 50 | 116½ | 116 | 116 | — ½ | 116 |
| 9 | Delaware & Hudson | 1,500 | 204 | 202 | 204 | + 2 | 204 |
| 7b | Delaware, Lackawanna & Western | 1,100 | 133¾ | 132½ | 133 | | 131½ |
| | Denver, Rio Grande & Western pfd | 300 | 58 | 58 | 58 | — ½ | 57¾ |
| 8 | Detroit Edison | 1,800 | 118 | 117 | 117 | — 1 | 116½ |
| 8 | Diamond Match (a.l.) | 270 | 147½ | 145½ | 146 | | 145 |
| | Dodge Bros. "A" | 2,400 | 18¾ | 17¾ | 18¼ | + ¼ | 18¼ |
| 7 | Dodge Bros. pfd | 2,600 | 97½ | 97½ | 97½ | — ½ | 97½ |
| | Dome Mines | 2,000 | 9¾ | 9¾ | 9½ | + ¾ | 9½ |
| 4 | Dunhill International | 2,800 | 55½ | 54½ | 55½ | + ¾ | 55 |
| 6.50b | Du Pont de Nemours | 11,700 | 312½ | 308 | 312½ | — ¼ | 312½ |
| 6 | Du Pont de Nemours Deb. | 100 | 114¼ | 114¼ | 114½ | — ¼ | 114¼ |
| 8b | Eastman Kodak | 2,600 | 174½ | 169 | 172½ | —2 | 170½ |
| 2 | Eaton Axle & Spring | 2,300 | 28½ | 27¾ | 28 | — ⅝ | 28 |
| | Elsenlohr & Bros. | 200 | 12 | 12 | 12 | — ½ | 12 |
| | Electric Auto Lite | 1,700 | 97½ | 96½ | 97½ | — ½ | 97½ |
| | Electric Boat | 1,300 | 18½ | 18¼ | 18½ | — ¼ | 18½ |
| | Electric Power & Light | 8,100 | 26½ | 26 | 26½ | + ⅛ | 26¼ |
| 7 | Electric Power & Light pfd | 900 | 105 | 105 | 105 | — | 105 |
| | Electric Refrigeration | 2,200 | 13½ | 13½ | 13½ | — ⅛ | 13½ |
| | Electric Refrigerating Rts. | 5,300 | | | | — ⅛ | ⅛ |
| 6b | Electric Storage Battery | 800 | 71½ | 69¾ | 71½ | + ½ | 70 |
| | Elkhorn Coal pfd (a.l.) | 50 | 23½ | 23½ | 23½ | — ½ | 23½ |
| 8 | Endicott-Johnson | 7,000 | 79½ | 78½ | 79 | — ½ | 79 |
| | Eng. Public Service | 2,200 | 33¾ | 33½ | 33½ | — ¼ | 33 |
| 7 | Eng. Public Service pfd | 200 | 105½ | 105½ | 105½ | + ½ | 105 |
| 12 | Equitable Office Building | 800 | 83 | 84½ | 84½ | + ½ | 84½ |
| | Erie Railroad | 3,800 | 40½ | 39¾ | 40 | + ¼ | 39¾ |
| | Erie 1st pfd | 2,600 | 59¾ | 58¾ | 58¾ | — 1 | 58¾ |
| | Erie 2nd pfd | 100 | 50½ | 50½ | 50½ | — ½ | 50½ |
| 2.50 | Erie Steam Shovel | 2,100 | 32¾ | 32½ | 32¾ | — ⅝ | 32 |
| 7 | Erie Steam Shovel pfd | 200 | 100 | 100 | 100 | | 100 |
| 4.25b | Eureka Vacuum Cleaner | 100 | 70 | 70 | 70 | — ¾ | 70 |
| 1.40d | Federal Light & Traction | 1,500 | 42 | 41 | 42 | | 41½ |
| 6 | Federal Light & Traction pfd (a.l.) | 20 | 89 | 89 | 89 | | 89 |
| .80a | Federal Motor Truck | 200 | 19½ | 19½ | 19½ | — ½ | 20 |
| 4 | Fidelity Phenix Fire Insurance | 200 | 146 | 145 | 145 | — 1 | 145 |
| .84 | Fifth Avenue Bus (a.l.) | 40 | 12½ | 12½ | 12½ | | 12½ |
| 1.50 | First National Stores | 200 | 39½ | 39½ | 39½ | — ½ | 39½ |
| | Fisk Rubber | 7,600 | 18¾ | 17¾ | 18¾ | — 1¼ | 18¼ |
| 7 | Fisk Rubber 1st pfd | 1,800 | 100 | 98 | 99 | — 1 | 98 |
| 7 | Fisk Rubber 1st pfd Cvt. | 200 | 100½ | 100½ | 100½ | | 100 |
| 3 | Fleischmann Company | 13,700 | 60 | 61½ | 62¾ | + 1½ | 62½ |
| 8 | Foundation Company | 5,500 | 51½ | 49 | 51½ | — ¼ | 51½ |
| 4 | Fox Film "A" | 2,200 | 68½ | 63 | 63½ | — 4 | 64½ |
| 4.25b | Freeport-Texas | 10,500 | 81½ | 78½ | 81½ | + 1½ | 81 |
| 3.50 | Gabriel Snubber "A" | 13,700 | 40½ | 37 | 40½ | + 3½ | 40 |
| | Gardner Motor | 100 | 8¼ | 8¼ | 8¼ | — ⅛ | 8 |
| 8 | General Cigar | 600 | 57½ | 57 | 57½ | — ½ | 57½ |
| | General Asphalt | 2,100 | 74½ | 72½ | 74½ | + ½ | 73½ |
| 8 | General Baking pfd (a.l.) | 30 | 130 | 130 | 130 | — 1 | 130 |
| | General Cigar | 500 | 67 | 66½ | 67 | | 66¾ |
| 3b | General Electric | 53,500 | 137 | 132½ | 136 | —2 | 135½ |
| .60 | General Electric rts. | 700 | 11¾ | 11¾ | 11¾ | + ⅛ | 11¾ |
| 1.50 | General Gas & Electric "A" | 300 | 40 | 40 | 40 | | 40½ |
| | General Gas & Electric "B" | 100 | 45 | 45 | 45 | | 44 |
| 8 | General Gas & Electric $6 pfd "A" | 100 | 116½ | 116½ | 116½ | | 116½ |
| 10b | General Motors | 76,500 | 271½ | 262½ | 271 | | 271 |
| 7 | General Motors new | 456,400 | 136 | 131½ | 133 | — 1¾ | 134 |
| 7 | General Motors 7s pfd | 300 | 125 | 124¾ | 124 | | 124¾ |
| 2 | General Outdoor Advertising Cfs. | 2,200 | 53½ | 51½ | 53½ | + 1½ | 52 |
| 8 | General Railway Signal | 6,600 | 142½ | 140 | 142½ | + ¾ | 142¾ |
| | General Railway Signal Rts | 4,700 | 3¾ | 3½ | 3½ | | |
| 8 | General Railway Signal pfd Cfs. | 500 | 1¼ | 1 | 1 | — ¼ | 1 |
| | General Refractories | 1,500 | 68 | 67½ | 68 | — ½ | 68 |
| | Gimbel Bros. | 7,300 | 58¾ | 58¼ | 58 | — 1¼ | 58½ |
| | Gold Dust | 4,500 | 57¾ | 56¾ | 57¾ | + ¾ | 57¾ |
| 4 | Goodrich (B. F.) Company | 3,600 | 77 | 74 | 77 | + 1 | 76¾ |
| | Goodyear Tire & Rubber | 8,500 | 57½ | 55½ | 57½ | — ½ | 57 |
| 2.50 | Gotham Silk Hosiery new | 1,600 | 77½ | 77 | 77 | — ½ | 76 |
| 2.50 | Gotham Silk Hosiery pfd | 300 | 78½ | 78½ | 78½ | — ½ | 78 |
| 7 | Gotham Silk Hosiery pfd new | 100 | 115½ | 115½ | 115½ | + ½ | 115½ |
| 4 | Granby Consolidated Mining | 5,800 | 37½ | 36½ | 36¾ | — ½ | 36¾ |
| 1.50 | Great Northern Iron Ore Ctfs. | 11,700 | 27½ | 26½ | 26¾ | — ½ | 26¾ |
| 8 | Great Northern Railway pfd | 2,400 | 102 | 100½ | 101½ | — ½ | 101½ |
| 8 | Great Northern Railway pfd Ctfs. | 3,600 | 100½ | 98½ | 99½ | — ½ | 99½ |
| | Great Western Sugar | 4,500 | 43½ | 43½ | 43½ | — ½ | 43½ |
| | Greene Cananea Copper | 16,500 | 76 | 68½ | 70 | + 1½ | 70 |
| | Guantanamo Sugar | 300 | 8½ | 8½ | 8½ | | 8½ |
| 7 | Gulf, Mobile & Northern | 300 | 81½ | 81½ | 81½ | — ½ | 80½ |
| | Gulf States Steel | 800 | 43½ | 43 | 43 | — 1½ | 42¾ |
| | Hanna Company 1st pfd | 100 | 59 | 59 | 59 | — ½ | 59 |
| | Hartman Corporation "B" | 300 | 23¾ | 23¾ | 23¾ | — ¼ | 23¾ |
| | Hat (R.) & Co. "A" | 1,

## Land Appraisals

The American Appraisal Company has appraised more than 25,000 parcels of land, improved and unimproved, urban, agricultural, industrial, commercial, residential.

THE AMERICAN APPRAISAL COMPANY
517 I. N. Van Nuys Bldg.
Los Angeles



## Schwab for Securities

Buy Treasure Vault Ex.
742 S. Hill St. TRinity 2025.
LOS ANGELES



## BUY MORTGAGE SAFETY THE MODERN WAY

"WHY should I bother with the collection of principal and interest on a group of individual first mortgages when a specialist stands ready to assume that burden for me?" says the modern mortgage investor. "I buy Insured First Mortgage Certificates secured by first liens on widely separated California properties, mostly homes. The Corporation attends to all details of creating and maturing the liens, paying me an insured 6% income." Learn how to obtain mortgage security without mortgage burdens... send for free booklet.

MORTGAGE INSURANCE CORPORATION
609 South Grand Avenue
LOS ANGELES



THAT ASSURANCE of knowing you possess the finest—when you drive a *new* Stearns-Knight

Stearns-Knight
*America's Most Luxurious Motor Car*

LEE S. COLLINS, INC.
1620 Figueroa St. Los Angeles, Cal
WEstmore 2034



*Here's to*
*Youth Triumphant*
*and to*
Col. Charles A. Lindbergh
ADVANCE COURIER
of the mightiest revolution the world has ever known.
WE SALUTE YOU!
Leonards & Company
728 S. Spring St.
Los Angeles, Calif.


## LIVE-STOCK MARKET

[Furnished by Federal-State Live-stock Market News Service]

ESTIMATED RECEIPTS

| | Cattle | Calves | Hogs | Sheep |
|---|---|---|---|---|
| Los Angeles | 800 | 400 | 300 | ... |
| Chicago | 31,000 | 9,000 | 27,000 | 27,000 |
| Kansas City | 27,000 | 5,000 | 8,000 | 10,000 |
| Omaha | 16,500 | 500 | 5,000 | 23,000 |
| St. Paul | 9,000 | 1,500 | 4,500 | 4,500 |
| Denver | 7,000 | 800 | 2,100 | 20,000 |
| Fort Worth | 3,000 | 2,700 | 1,400 | 2,000 |
| Total 7 markets | 81,300 | 13,900 | 47,500 | 101,100 |
| Week ago | 89,300 | 14,750 | 45,600 | 59,000 |
| Year ago | 87,500 | 14,750 | 45,600 | 59,000 |
| Yards | 567 | 210 | 1,343 | ... |
| Direct (carlots) | 37 | 2 | 22 | 21 |

LOS ANGELES MARKET

CATTLE—An active demand developed for yesterday's cattle supply and a ready clearance was made. The majority of the run came from California, with only a few loads from Utah, Idaho and Arizona. The run was about evenly divided between she stock and steers, with the better kind of cattle getting the first call. Steer prices were generally steady to strong, with the advance scored last Thursday and Friday. She stock sales were made on a strong to 25c higher basis, with the better finished kind of cows and heifers showing the maximum advance, while the plain, half-fat kinds were slower sellers, but the activity for the better finished kinds resulted in stronger prices on the lower grades. All cutters were strong to 15c higher, with bulls in light supply and holding fully steady.

A load of 906-pound California steers topped at 10.00, although strictly good weighty steers were quotable up to 10.25 and better for the right kind. A four-car string of 1151-pound Northern California steers cashed for 9.90, while a load of 1182-pound Utah bullocks made 9.75. Medium steers sold mostly from 8.75@9.35, the lower price taking a four-car string of medium 1032-pound Southern California steers. Several cars of light Mexican steers turned from 7.65@8.10. Several small lots of light steers for feeding purposes sold from 7.50@8.00, including a few light Arizona yearlings.

Half a load of good 948-pound Utah heifers topped in the she stock division at 8.50. Odd head of other heifers cashed from 8.00@8.50, while a six-car string of good 1016-pound cows pastured on the California-Nevada State line brought 7.85. Several other lots of good cows and heifers cleared from 7.25@7.75, while common and medium grades of she stock turned from 5.50 @7.00, this price spread taking in the majority of cows from near-by dairy sections, although a few individuals sold higher. Cutters went over mostly from 4.25@5.00, with low cutters from 3.75@3.75. Bulls were in light supply, the majority, medium to good kinds selling from 5.50@ 6.00.

CALVES—Practically all of yesterday's calf supply came from Arizona and with broad demand a ready clearance was made at generally 25@50c higher prices. No native milk vealers were included in the supply other than a few odd head from 11.50@12.50. The bulk of Arizona averaging from 210 to 260 pounds cleared from 11.00@11.50, while a load of plain 282-pound weights made 10.00. Common and medium calves, including heavies, cashed from 8.00 to 9.50, including a load of 476-pound Arizonas at 8.25. Very thin kinds sold down to 6.00.

HOGS—Only three loads of butchers were offered on yesterday's early market, their being one load that arrived early in the afternoon, but was still unsold at a late hour. Early sales were generally steady with last week's close. Yesterday's top was 14.00, paid for a load of good 180-pound Colorados, while a load of mixed 174-pound Colorado turned for 13.75. A load of mixed 142-pound Californias cashed for 13.35, with a few 192-pound pigs and 280-pound butchers out at 11.00. A small lot of packing sows averaging 310 pounds out of the above load brought 9.00.

SHEEP—None. Medium to choice lambs were quoted from 11.50@13.50, with medium to choice wooled ewes from 5.50@7.00.

YESTERDAY'S QUOTATIONS

Slaughter cattle and calves: Steers, 1100 to 1300 pounds, good, 9.50@10.25; 950 to 1100 pounds, good, 9.40@10.00; 800 pounds up, medium, 8.50@9.40; common, 7.00@8.50. Heifers, 850 pound down, good, 7.50@8.50; common and medium, 5.25@7.50. Cows, good, 7.25@8.00; common and medium, 5.15@7.25; low cutters and cutters, 3.50@5.15. Bulls, yearlings excluded, good beef, 5.75@6.25; cutter to medium, 4.50 @5.75. Calves, 300 pounds down, medium to choice, 8.50@11.50; cull and common, 4.50@8.50. Vealers, milk fed, good and choice, 10.50@13.00; medium, 9.25@10.50; cull and common, 5.50@9.25.

Hogs: Medium weight, 200 to 250 pounds, medium to choice, 13.25@13.50; light weight, 160 to 200 pounds, medium to choice, 13.50@14.00; light lights, 130 to 160 pounds, medium to choice, 13.00@14.00; packing hogs, rough and smooth, 9.00@11.00; slaughter pigs, 90 to 130 pounds, medium to choice, 12.25@13.50. (Soft or oily hogs and roasting pigs excluded in above quotations.)

Slaughter sheep and lambs: Lambs, 84 pounds down, good and choice, 12.50@12.50; 92 pounds down, medium, 11.50@12.50; all weights, cull and common, 8.00@11.75. Ewes, wooled, 130 pounds down, medium to choice, 5.50@7.00; all weights, cull and common, 3.00@5.50.

OUTSIDE MARKETS

SOUTH SAN FRANCISCO, Sept. 19. (AP)—Hogs, receipts 1200, direct 166; steady; two loads 187-pound Nebraskas, 13.35; bud 215 pounds, 13.15; four loads 160 to 200-pound Californias, 12.90@13.10; packing sows, 10.25.

Cattle, receipts 300; steady; four loads good 85% to 1200-pound California and Idaho steers, 9.75; four loads 900 to 1100-pound Idahos, 9.50 @9.65; odd short load common and medium, 7.75 @9.00; part car medium 670-pound heifers, 7.90. Good quoted upward to 7.50; load good 955-pound cows, 7.25; two loads medium 1070 to 1080 pounds, 6.50; fyle undergrades here; bulls, none, quoted 6.00@6.25.

Calves, receipts, 150; steady; choice absent; load good 220 pounds, 11.50; package 325 pounds, 10.00.

Sheep, receipts 2850; holdovers 550; slow, steady; five cars Oregons, 12.75 straight; deck good 78-pound May shorn Californias, 12.25; 21 cars Californias, Oregons and Nevadas on sale; late Saturday 11 decks good 79-pound Nevadas, 13.00 straight; good yearlings quoted 9.50; good ewes, 5.50@6.00.

CHICAGO, Sept. 19.—Hogs, 27,000; about steady with Friday, but slow on heavy butchers; top, 12.60; bulk desirable 40to 170-pound weight, 14.75@11.60; 180 to 225 pounds, 11.75@ 12.00; 240 to 290 pounds, 10.90@11.75; most packing sows, 9.75@10.15; bulk pigs, 9.50@ 10.25; selected lots, 10.50@11.00.

Cattle, 21,000; all killing classes strong to unevenly higher; stockers and feeders active, strong; vealers 50c lower; grain fed steers and weighty western bullocks showing most advance; best heavies Missouri fed steers, 15.75; medium weight, 15.00; most early sales, 12.75@13.25; heavy Montana grass steers to shippers, 12.00; several loads 10.50@12.50; largely 6.50 market on weighty sausage bulls; bulk vealers, 13.00@15.50.

Sheep, 37,000; fat lambs fairly active, steady; bulk good rangers, 13.75; asking up to 14.00 for best offerings; strictly choice western scarce; bulk native lambs lightly sorted, 12.00@12.25; best held above 13.50; 100 to 110-pound bulk lambs, 11.00@12.00; culls, 9.50@10.00 mostly; sheep steady; fat ewes, 5.50@6.25; asking around 7.00 for choice aged wethers; asking around 10.00 for good range yearlings.

KANSAS CITY, Sept. 19.—Hogs, 5000; slow, steady to 10c higher than Friday's average; stock pigs 25c lower; top, 13.75 on 210 to 225 pounds; bulk 140 to 180 pounds, 10.50@11.60; 190 to 200 pounds, 11.50@11.75; 260 to 350-pound butchers, 10.20@11.40; packing sows, 9.50@10.25; stock pigs, 9.75@10.75.

Cattle, 27,000; calves, 3000; fed Kansas grassers and the few loads native fed steers and yearlings offered, steady to strong; common to medium grass steers, slow, steady; she stock steady to easier; other killing classes unchanged; stockers and feeders slow, steady; stockers' supply largest of the season; choice medium weight native fed steers, 14.25; fed Kansans up to 13.00; bulk fed grassers, 10.50@12.25; practical real top, 12.00; bulk stockers, 7.50@10.00; choice panhandle stockers, 10.50.

Sheep, 10,000; killing classes generally steady; best western lambs offered 13.50, others 12.25; natives, 12.50; top ewes, 5.75; others, 4.50@5.50.

OMAHA, Sept. 19.—Hogs, 5000; slow, steady to 10c higher; 170 to 210-pound weights, 11.15 @11.35 top, 11.45; bulk 210 to 290-pound butchers, 11.00@11.25; packing sows, 9.75@10.25.

Cattle, 17,000; fed steers and yearlings in light supply, steady to strong; better grade grass steers and she stock about steady; others weak to 25c lower; bulls weak to 25c lower; veals and calves weak to 50c lower; better grades stockers and feeders around steady, others slow, weak, tending lower; fed steers and yearlings, 11.50@12.50; medium weight, 12.00; few head yearlings, 14.00@ 14.50; grass steers, 11.25@10.00; grass heifers, 7.25@8.50; grass cows, 5.75@7.25; all cutters, 4.25@5.25; medium bulls, 5.00@5.65; practical top veals, 11.00; yearling stockers, 9.50@9.75; three loads 1261-pound feeders, 11.25; two loads 1280 pounds, 11.85.

Sheep, 25,000; lambs around 15c lower; sheep and feeders generally steady; bulk fat range lambs, 12.40@12.50; natives, 12.50@12.75; best slaughter ewes, 6.25; bulk range feeding lambs, 13.00@13.50; feeding ewes, 5.00@5.75; breeding ewes, broken mouthed to solid mouthed, 6.00 @8.50.

SOUTH ST. PAUL, Sept. 19.—Cattle, 9000; opening fairly active, fully steady in spots; stronger on killing stock, largely grass run; early sales included numerous cars Montana rangers at 9.00@10.55; late sales Saturday include numerous loads, 10.35@11.00; she stock largely 5.50@ 8.00, latter price paid for best load weighty cows with several loads heavy heifers held up to 9.00; cutters, 4.25@4.75; bulls active, upward to 6.00 or better for weighty medium grades; stockers and feeders fully steady, strong; quality rather plain; steers largely 7.00@8.00; calves, 1500; vealers uniformly 50c@1.00 lower, quality considered; good lights mostly 13.50, few to 14.00.

Hogs, 4500; unevenly steady to 25c higher than Saturday, or around steady with Friday's average; top, 11.25; good to choice lights, 11.00@11.25; few medium and heavy butchers, 10.50@11.25; ordinary sows mostly 9.50; better kinds upward around 9.75; bulk pigs, 10.25.

Sheep, 6500; opening about steady; bulk fat lambs, 12.00@12.00; culls, mostly 9.00; bulk heavy lambs, 11.00; fat ewes, 4.00@6.00; run includes four doubles Montana feeders going through and four doubles mostly Montana feeders direct.

DENVER, Sept. 19.—Cattle, 7000; calves, 800; around 1000 billed through; all classes opening around steady; grass fat steers, 10.00; heifers, 7.25@9.00; short fed heifers held higher; few ends better grade cows, 7.00@7.25; low cutter cows, 6.00; vealers, 13.00 down; seven loads Wyoming feeder steers, 9.15; other stockers and feeders, 7.50@9.10; feeder cows, 6.00; feeder heifers, 8.00.

Hogs, 7000; two loads direct to packers, two loads billed through to California; moderately active, all classes fully steady; spots strong to 15c higher; top, 12.15 for three loads, 187 to 190 pounds; bulk 185 to 250 pounds, 11.75@ 12.10; 260 to 330 pounds, 11.25@11.50; packing sows, 9.50@10.35; stock pigs, 11.00.

Sheep, 20,000; around five loads billed through; nothing sold early; packers talking lower on fat lambs; indications about steady on other classes; fat lambs Saturday, 13@25c lower; top, 13.90.

PORTLAND, Sept. 19.—Cattle, steers 25c lower; receipts, cattle 325, calves 250 including 240 cattle and 53 calves through; steers, 900 to 1100 pounds, good, 8.75@9.50, 1100 to 1300 pounds, good, 8.75@9.50; medium 900 pounds up, 7.75@8.75; common, 6.50@7.75; fed calves and yearlings, 750 to 975 pounds, good, 9.00@9.50; heifers, good, 7.25@8.25; common to medium, 6.00@7.00; cows, good, 6.75@7.50; common to medium, 5.00@6.75; low cutters to cutters, 2.50 @5.00; bulls, yearlings excepted, best, good, 5.75@6.25; cutters and medium, 4.50@5.75; calves, 600 pounds down, medium to choice, 8.00 @11.00; culls, common, 5.50@8.00; vealers, milk fed, good to choice, 11.00@12.50; medium, 9.00 @11.00; culls and common, 6.00@9.00.

Hogs, steady, 1175, including 194 through; heavy weight, 250 to 350 pounds, medium to choice, 10.00@11.50; medium weights, 200 to 250 pounds, medium to choice, 11.00@12.00; light weights, 160 to 200 pounds, medium to choice, 11.25@12.00; light lights, 130 to 160 pounds, medium to choice, 11.25@12.00; packing hogs, rough and smooth, 7.00@9.50; slaughter pigs, 90 to 130 pounds, medium to choice, 11.00@ 12.00; feeder and stocker pigs, 70 to 130 pounds, medium to choice, 11.00@12.00. (Soft or oily hogs and roasting pigs excluded in above quotations.)

Sheep and lambs, steady; sheep, 1725, including 1424 on contract; lambs, 84 pounds down, good to choice, 12.50@13.50; medium, 82 pounds down, 9.50@10.50; culls to common, all weights, 7.00@9.50; yearling wethers, 1100 pounds down, medium to choice, 7.00@8.50; ewes, 130 pounds down, medium to choice, 5.00@6.50; medium to choice, 120 to 150 pounds, 4.00@5.00; culls to common, all weights, 3.50@4.00.

ST. JOSEPH, Sept. 19.—Hogs, 1500; active, 15@25c higher; spots up more; top, 11.75; bulk 160 to 260 pounds, 11.25@11.65; choice 300 pounds, 10.25; 400 pounds, 10.00; packing sows steady; bulk, 9.75@10.00; stockers and feeder pigs, 9.50 down.

Cattle, 5500; calves, 1000; generally steady; fed steers and yearling warns; few loads, 11.50@ 14.90; bulk grassers, 9.00@9.75; bulk cows, 5.75 @7.00; few fed offerings, 8.25; cutters, 4.50@ 5.25; medium bulls, 5.50@5.75; veal top, 12.50 stockers and feeders, mostly steady; bulk, 8.00 @9.50.

Sheep, 5000; very slow; native lambs steady at 12.00@12.50; culls, 8.00; no westerns sold; aching steady; range feeding lambs steady; top, 13.25.

## DAILY EASTERN CITRUS MARKETS

[By the Associated Press]
CARLOT SHIPMENTS
SOUTHERN CALIFORNIA

| | Oranges | Lemons |
|---|---|---|
| September 16, 17 | 156 | 28 |
| September 18 | 193 | 40 |
| Season to date | 44,765 | 13,185 |
| Last season to date | 27,959 | 12,253 |

CENTRAL CALIFORNIA

| | | |
|---|---|---|
| September 16, 17, 19 | 6 | 9 |
| Season to date | 7,849 | 321 |
| Last season to date | 8,416 | 375 |

NORTHERN CALIFORNIA

| | | |
|---|---|---|
| September 16, 17, 18 | 0 | 0 |
| Season to date | 491 | 142 |
| Last season to date | 329 | 59 |

A strong and advancing market for California citrus was reported generally from all eastern fruit auctions today. Despite cooling weather lemons continued to draw attractive prices. The top orange bid was an average of $11.60 per box in New York, while lemons were as high as $15.45 in New York and $14.00 in Detroit.

An analysis of the day's trading by auction lot averages follows:

CALIFORNIA CITRUS AUCTION SUMMARY

| Auction. | Oranges: Graded above choice | Oranges: Choice | Lemons: Graded above choice | Lemons: Choice |
|---|---|---|---|---|
| New York | 5.35@11.60 | 3.10@8.05 | 12.50@15.45 | 9.05@10.90 |
| Boston | 6.40@8.75 | 5.55@6.70 | None sold | 11.30 |
| Chicago | 6.15@9.20 | 5.00@7.25 | 7.50@11.95 | 9.30@11.15 |
| Cleveland | 6.35@8.40 | 5.75@6.70 | 11.05 | 8.70 |
| Cincinnati | 6.05 | 5.15@6.75 | 8.00@9.05 | 7.15@8.45 |
| Philadelphia | 5.10@8.25 | 5.00@5.45 | None sold | 8.40@8.90 |
| Pittsburgh | 6.25@7.75 | 5.40@7.65 | 12.85 | 7.35 |
| St. Louis | 6.15@7.45 | 5.45@6.90 | 9.45@8.40 | 4.95@8.00 |
| Baltimore | 5.45 | None sold | None sold | None sold |
| Detroit | 6.55@7.20 | 3.55@7.05 | 14.00 | 12.65 |

Sales by sizes of Sunkist oranges were reported by the California Fruit Growers' Exchange as follows:

| NEW YORK— | 126s | 150s | 176s | 200s | 216s | 250s | 288s | 324s | 360s | 396s |
|---|---|---|---|---|---|---|---|---|---|---|
| Brand and district— | | | | | | | | | | |
| Colonel, Tustin | 9.00 | 9.00 | 8.85 | 9.15 | 9.00 | 8.25 | 7.20 | 5.60 | ... | ... |
| Minutemen, Rivera | ... | 9.00 | 9.00 | 9.40 | 8.85 | 8.50 | 7.45 | 5.80 | 5.35 | ... |
| Alhambra, E. Alhambra | ... | ... | ... | 8.40 | 8.40 | 8.25 | 7.95 | 6.45 | 5.90 | ... |
| BOSTON— | | | | | | | | | | |
| Whittier, Whittier | 8.50 | 8.50 | 8.50 | 8.50 | 8.70 | 7.95 | 6.75 | 4.75 | ... | ... |
| Sunnycal, Latesnapurs | ... | ... | ... | 8.40 | 8.75 | 8.05 | 7.65 | 6.40 | 5.90 | 4.70 |
| CHICAGO— | | | | | | | | | | |
| Mupu, Santa Paula | 8.25 | 8.25 | 8.80 | 8.90 | 8.90 | 8.90 | 7.90 | 6.35 | ... | ... |
| Doris, Anaheim | ... | 8.00 | 8.25 | 8.70 | 8.70 | 8.70 | 7.65 | 6.05 | ... | ... |
| PHILADELPHIA— | | | | | | | | | | |
| Hallside, La Habra | ... | ... | 8.65 | 8.65 | 9.00 | 8.90 | 7.20 | 6.10 | 4.50 | ... |
| DETROIT— | | | | | | | | | | |
| Shamrock, Placentia | 7.30 | 8.00 | 8.00 | 8.40 | 8.40 | 7.75 | 6.60 | 5.50 | 4.90 | ... |
| PITTSBURGH— | | | | | | | | | | |
| Red C, Covina | ... | ... | ... | ... | 8.00 | 7.30 | 5.85 | 4.15 | 3.00 | ... |
| CINCINNATI— | | | | | | | | | | |
| Glendora Home, Glendora | ... | ... | 8.55 | 8.75 | 8.60 | 8.05 | 7.95 | 6.75 | 5.50 | ... |
| CLEVELAND— | | | | | | | | | | |
| Violet, Monrovia | ... | ... | ... | 8.95 | 8.55 | 8.30 | 7.70 | 6.50 | 4.95 | ... |
| ST. LOUIS— | | | | | | | | | | |
| Glendora Heights, Glendora | ... | ... | ... | 9.50 | 9.80 | 8.65 | 7.90 | 6.50 | 4.55 | ... |

Official averages of yesterday's sales with reports to the exchange on its own fruits and other sales reported by wire to the Associated Press were as follows:

BOSTON—Nine cars oranges, one car lemons sold. Market strong; higher oranges and lemons.

VALENCIAS

| Brand, grade and district— | Avg. |
|---|---|
| Sunnycal, ACG, Sunkist, Atescadero | 7.95 |
| El Verano, ACG, Redlands, Lattencyuer | 8.05 |
| Mother Colony, NO, Sunkist, Anaheim | 8.95 |
| Carnival, NO, Redlands, Anaheim | 8.75 |
| Sunnycal, ACG, Sunkist, Lattencyuer | 8.05 |
| El Verano, ACG, Redlands, Lattencyuer | 8.55 |
| Florencia, COV, Sunkist, Covina | 6.85 |
| Golden W, WD, Sunkist, Whittier | 8.75 |
| Blue W, WD, Redlands, Whittier | 8.70 |
| Sceptor, OR, Sunkist, Orange | 8.85 |
| Sceptor, OR, Sunkist, Orange | 8.75 |
| Ibex, WD, Sunkist, Rivera | 8.85 |
| Scenar, OR, Sunkist, Orange | 8.75 |
| Rooster, OR, Sunkist, Orange | 8.35 |
| Whittier, WD, Sunkist, Whittier | 7.90 |
| Plco, WD, Redlands, Whittier | 8.05 |

LEMONS

| | |
|---|---|
| Sunside, VCE, Redlands, Santa Paula | 11.30 |

NEW YORK—Forty cars oranges, one car lemons, one mixed car sold. Market advancing sharply; Valencias; sharp advance lemons demand exceeding supply.

VALENCIAS

| Brand, grade and district— | Avg. |
|---|---|
| Allinsline, NO, Sunkist, Placentia | 10.45 |
| Shamrock, NO, Sunkist, Placentia | 9.75 |
| General, OR, Sunkist, Tustin | 10.15 |
| Colonel, OR, Sunkist, Tustin | 8.75 |
| Captain, OR, Redhall, Tustin | 9.05 |
| Montezuma, WD, Sunkist, Rivers | 7.75 |
| Alice OR, Sunkist, Olive | 8.50 |
| Mupu, VCE, Sunkist, Placentia | 11.60 |
| Shamrock, NO, Sunkist, Placentia | 8.70 |
| Hallside, NO, Sunkist, La Habra | 8.75 |
| Reliable, NO, Sunkist, La Habra | 8.75 |
| George Washington, OR, Sunkist, Tustin | 8.85 |
| Alabama, OR, Sunkist, Villa Park | 8.75 |
| William Tell, OR, Sunkist, McPherson | 10.60 |
| Bowman, OR, Sunkist, McPherson | 9.00 |
| Golden W, WD, Sunkist, Whittier | 8.45 |
| Exceptional, VCE, Sunkist, Santa Paula | 10.85 |
| Mupu, VCE, Sunkist, Santa Paula | 9.70 |
| Shamrock, VCE, Redlands, Santa Paula | 9.40 |
| Bargain, VCE, standard, Santa Paula | 8.80 |
| Matador, ST, Sunkist, Pico | 8.70 |
| Weaver, ST, orchard run, Pico | 8.55 |
| Bonded, NO, Sunkist, Placentia | 7.55 |
| Senator OR, Sunkist, Orange | 8.85 |
| Scepter, OR, Sunkist, Orange | 8.60 |
| Rooster, OR, Sunkist, Orange | 8.30 |
| Superfine, RIV, Redhall, Arlington | 8.60 |
| Palm Tree, RIV, Redhall, Penrose | 8.05 |
| Alhambra, ST, Sunkist, East Alhambra | 8.80 |
| Don Quixote, ST, Redhall, E. Alhambra | 8.80 |
| Old Mission, CCC, fancy, Fullerton | 9.05 |
| Old Mission, CCC, fancy, Fullerton | 9.05 |
| Golden Eagle, CCC, choice, Fullerton | 8.90 |
| Golden Eagle, CCC, choice, Fullerton | 8.80 |
| Lady Rowena, CCC, standard Fullerton | 8.15 |
| Lady Rowena, CCC, standard Fullerton | 8.05 |
| Basque, AEG, fancy, Bastanchury | 8.85 |
| Blue Goose, AFG, fancy, Bastanchury | 8.80 |
| Blue Goose, AFG, fancy, Anaheim | 8.90 |
| Samarkand, AFG, choice, Glendora | 8.15 |
| Ambassador, CDco, fcy, Covina | 8.70 |
| Consul, CDco, second, Covina | 8.05 |
| Sundower MOD, Pure Gold, Redlands | 8.85 |
| Golden W, WD, Sunkist, Whittier | 8.80 |
| Blue W, WD, Redhall, Whittier | 8.75 |
| Calchemia, NO, Redhall, Placentia | 8.65 |
| Montezuma, WD, Sunkist, Rivera | 7.50 |
| Teltec, WD, Redhall, Rivera | 8.65 |
| Dedicate, ST, Sunkist, Downey | 8.30 |
| Condor, ST, Redhall, Downey | 8.20 |
| Calombo, NO, Redhall, Placentia | 8.90 |
| Pet, SD, Sunkist, San Dimas | 8.30 |
| Glendora Home, GF, Sunkist, Glendora | 8.35 |
| Mongoose, GF, Redhall, Glendora | 8.10 |
| Golden W, WD, Sunkist, Whittier | 8.05 |
| Florencia, COV, Sunkist, Covina | 8.05 |
| Reliable, NO, Sunkist, La Habra | 7.95 |
| Hengal, NO, Redhall, La Habra | 8.00 |
| Shamrock, NO, Sunkist, Placentia | 8.00 |
| Echo, ST, Sunkist, Pasadena | 8.30 |
| Arrora, ST, Redhall, Pasadena | 8.30 |
| Calnoel, OR, Sunkist, Tustin | 8.30 |
| Senator, OR, Sunkist, Fruitvale | 8.05 |
| Mark Twain, OR, Redhall, Frances | 8.05 |
| Red Fot, OR, Sunkist, Orange | 8.75 |
| Three Star, WD, Sunkist, Whittier | 8.05 |
| Two Crown, WD, Redhall Whittier | 8.05 |
| Mupu, VCE, Sunkist, Santa Paula | 8.95 |
| South Mupu, VCE, Redhall, Santa Paula | 8.85 |
| Alta Creste, RIV, Sunkist, Arlington | 8.55 |
| Auto Note, RIV, Redhall, Pachappa | 8.05 |
| Sunkist, RIV, Sunkist, Riverside | 7.85 |
| Pride of La Verne, fancy, Redlands | 8.95 |
| Economy, ST, Redhall, La Mirada | 8.85 |
| Sample, SS, standard, La Mirada | 8.00 |

LEMONS

| | |
|---|---|
| Happy, ST, Sunkist, Carpinteria | 13.45 |
| Smile, ST, Redhall, Carpinteria | 10.90 |
| Chief, ST, Sunkist, Carpinteria | 10.80 |
| Colmel, SR, Sunkist, Tustin | 12.85 |
| Captain, OR, Redhall, Tustin | 9.65 |

BALTIMORE—One car oranges sold. Market strong higher Valencias.

VALENCIAS

| Brand, grade and district— | Avg. |
|---|---|
| Calchemia, NO, Redhall, Placentia | 8.65 |

PHILADELPHIA—Ten cars oranges, one mixed car lemons sold. Market steady; higher oranges; strong higher lemons; bill grapefruit.

VALENCIAS

| Brand, grade and district— | Avg. |
|---|---|
| La Habra, NO, Sunkist, La Habra | 8.35 |
| Reliable, NO, Sunkist, La Habra | 7.40 |
| Model, AFG, extra choice, Fullerton | 8.80 |
| Sunflower, MOD, Pure Gold, Redlands | 7.15 |
| Goldcrest, MOD, Silver Seal, Redlands | 6.30 |
| Masterpiece, LMB, standard, Anaheim | 8.05 |
| Teltec, WD, Redhall, Rivera | 8.45 |
| Titian, ST, Sunkist, San Fernando | 7.45 |
| Whittier, WD, Sunkist Whittier | 8.10 |
| Plco, WD, Redhall, Whittier | 8.45 |
| La Puente, WD, standard, Whittier | 8.85 |
| Silver Cup, RH, Redhall, Sunkist station | 2.40 |
| La Habra, NO, Sunkist, La Habra | 8.25 |
| Reliable, NO, Sunkist, La Habra | 8.90 |
| Whittier, WD, Sunkist, Whittier | 6.30 |
| Plco, WD, Redhall, Whittier | 8.15 |
| Whittier, WD, Sunkist, Whittier | 8.80 |
| Plco, WD, Redhall, Whittier | 8.30 |

GRAPEFRUIT

| | |
|---|---|
| San Luis, RH, Sunkist, Sunkist station | .85 |
| Excella, RH, Sunkist, Sunkist station | 1.45 |
| Silver Cup, RH, Redhall, Sunkist station | 1.10 |
| San Luis, RH, Sunkist, Sunkist station, halves | .85 |
| Mardi Gras, RH, Sunkist, Sunkist station, halves | .85 |
| Gold Buckle, RH, Sunkist, Sunkist station, halves | 1.30 |
| Excella, RH, Sunkist, Sunkist station, halves | .60 |

LEMONS

| | |
|---|---|
| Rural, Q, choice, Corona | 8.60 |
| Justrite, Q, Redhall, Corona | 8.95 |
| Minerva, Q, standard, Corona | 8.15 |

PITTSBURGH—Six cars oranges, one car lemons sold. Market easier; 126s larger Valencias; balance higher, lemons higher.

VALENCIAS

| Brand, grade and district— | Avg. |
|---|---|
| Autumn Leaf, MOD, Pure Gold, Anaheim | 7.75 |
| Redcrest, MOD, Silver Seal, Anaheim | 6.80 |
| Poppy, MOD, Pure Gold, Ladiatus | 7.15 |
| Pansy, MOD, Silver Seal, Redlands | 6.30 |
| Red C, COV, Sunkist, Covina | 6.35 |
| Courier, COV, Redhall, Covina | 5.40 |
| Allcastle, FC, Sunkist, Fillmore | 6.80 |
| Alamo, FC, Redhall, Fillmore | 6.90 |
| Sweetcrest, OR orchard run, Orange | 5.10 |
| Bowman, OR, Sunkist, McPherson | 6.05 |
| Robinhood, OR, Redhall, McPherson | 6.00 |
| Xlo, OR, extra choice, McPherson | 6.65 |

LEMONS

| | |
|---|---|
| Fallbrook, RDF, Sunkist, Fallbrook | 12.95 |
| Hermosa, RDF, Redhall, Fallbrook | 12.25 |
| Loma Vista, RDF, standard, Fallbrook | 9.05 |

CINCINNATI—Three cars oranges, three cars lemons sold. Market higher oranges, sharp decline lemons with good demand at prevailing prices.

VALENCIAS

| Brand, grade and district— | Avg. |
|---|---|
| Glendora Home, GF, Sunkist, Glendora | 6.60 |
| Mongoose, GF, Redhall, Glendora | 5.30 |
| Columbia, NO, Redhall, Fullerton | 6.75 |
| Big Chief, SA, Redhall, Azusa | 5.15 |

LEMONS

| | |
|---|---|
| Bright Veil, VC, Sunkist, Limoneira | 9.95 |
| White Cross, VC, Redhall, Limoneira | 7.70 |
| Fallbrook, RDF, Sunkist, Fallbrook | 8.00 |
| Hermosa, RDF, Redhall, Fallbrook | 8.45 |
| Loma Vista, SDF, standard, Fallbrook | 5.00 |
| Blue Stripe, VCE, Redhall, Keith | 7.15 |

CLEVELAND—Five cars oranges, one car lemons sold. Market higher Valencias 250s smaller, easier balance; strong lemons.

VALENCIAS

| Brand, grade and district— | Avg. |
|---|---|
| Violet, DM, Redhall, Monrovia | 7.10 |
| Jasmine, DM, Redhall, Monrovia | 6.70 |
| Sunflower, MOD, Pure Gold, Golden Grove | 6.40 |
| Orchard King, COV, Sunkist, Covina | 6.25 |
| Daffodil, COV, Redhall, Covina | 5.75 |
| Red C, COV, Sunkist, Covina | 6.30 |
| Sunny Cal, ACG, Sunkist, Lattencyuer | 6.55 |
| El Verano, ACG, Redhall, Lattencyuer | 6.55 |

LEMONS

| | |
|---|---|
| Ventura, VCE, Sunkist, Lemona station | 11.00 |
| Sun Coast, VCE, Redhall, Lemona station | 8.70 |

CHICAGO—Twenty-four cars oranges, five cars lemons sold. Market being about large sizes good quality oranges, slight to about 25c lower; demand at prevailing prices indicated; moved lower and unsteady lemons, closed higher and firm.

VALENCIAS

| Brand, grade and district— | Avg. |
|---|---|
| Exceptional, VCE, Sunkist, Santa Paula | 9.20 |
| Mupu, VCE, Sunkist, Santa Paula | 9.55 |
| Doris, NO, Sunkist, Anaheim | 7.95 |
| Defiance, ST, Sunkist, Downey | 6.70 |
| Condor, ST, Redhall, Downey | 6.60 |
| Bonded, NO, Sunkist, Placentia | 7.60 |
| Sweetcrest of Orange, RH, Sunkist, Orange | 7.35 |
| Jewel | 6.95 |
| Princetor, RH, Redhall, Orange Grove | 6.05 |
| Catacombs, NO, Sunkist, Fullerton | 6.40 |
| Calchemia, NO, Redhall, Martlet | 6.00 |
| Gondolier, ST, Redhall, Villaorte | 5.65 |
| Filmore, ST, Redhall, Filmore | 6.70 |
| Quality, S, Sunkist, Ojai | 6.00 |
| Lamplite, WT, Redhall, Ojai | 6.65 |
| Topa, ST, Sunkist, Tustin | 7.70 |
| Hummingbird, ST, Redhall, Tustin | 6.15 |
| Whittier, WD, Sunkist, Whittier | 7.05 |
| Plco, WD, Redhall, Whittier | 6.90 |
| Quakergirl, WD, Sunkist, Whittier | 6.65 |
| Green Leaf, WD, Redhall, Whittier | 6.55 |
| Golden W, WD, Sunkist, Whittier | 6.45 |
| Blue W, WD, Redhall, Whittier | 6.35 |
| La Verne Beauties, LAV, Sunkist, La Verne | 6.75 |
| Pearl Negress, LAV, Sunkist, La Verne | 6.60 |
| Yorba, NO, Sunkist, Yorba Linda | 7.95 |
| Celebration, NO, Sunkist, Fullerton | 6.60 |
| Armistice, NO, Redhall, Fullerton | 6.60 |
| Superfine, RIV, Sunkist, Pomona | 6.80 |
| Palm Tree, RIV, Redhall, Penrose | 6.70 |
| Parez, WD, Sunkist, E. Whittier | 7.95 |
| Buttercup, WD, Redhall, E. Whittier | 7.85 |
| Dew WD, Sunkist, Rivera | 6.75 |
| Ohlein Cross, OR, Sunkist, Upland | 6.70 |
| Red X, OR, Redhall, Upland | 6.50 |
| Miramonte, OR, standard, Upland | 6.15 |
| Violet, DM, Sunkist, Monrovia | 7.05 |
| Jasmine, DM, Redhall, Monrovia | 6.70 |
| Glendora Home, GF, Sunkist, Glendora | 6.55 |
| Mongoose, GF, Redhall, Glendora | 5.75 |
| Sunkist, NO, Sunkist, Placentia | 6.35 |
| Calchemia, NO, Redhall, Placentia | 6.45 |
| Sunflower, MOD, Pure Gold, Golden Grove | 7.30 |
| Pearl Negress, LAV, Sunkist, La Verne | 6.70 |
| Pearl Negress, LAV, Sunkist, La Verne | 6.30 |
| Goldencrest, MOD, Silver Seal, Redlands | 5.90 |
| Redskin, MOD, standard, Placentia | 5.85 |

LEMONS

| | |
|---|---|
| Miramar, VCE, Sunkist, Miramar | 11.90 |
| Summerland, VCE, Redhall, Miramar | 10.35 |
| Trail, DM, Sunkist, Lamanda Park | 10.70 |
| Canyon, DM, Redhall, Lamanda Park | 9.30 |
| Mt. Wilson, DM, Sunkist, Lamanda Park | 7.80 |
| Ca

ORE INCOME

ESTORS may average up the net yield their holdings by judicious diversifica- with Straus underwritings. As a class afford a net yield somewhat better than her securities of an equal degree of ness.

fer a wide diversification of well-selected , yielding as high as 6-6¼%, which we mend as sound and satisfactory invest- . Denominations, $1,000, $500 and $100.

tors should examine our current offe- efore selecting securities.

STRAUS & CO.

, Chicago Straus Bldg., New York
Arcade Building, Los Angeles
Telephone : TRinity 7023

BY HOWARD C. KEGLEY

The
SEY-TUNNEY
Be Broadcast from Our Office
tween 6 and 7 P.M.
RSDAY, SEPT. 22ND
YOU ARE INVITED
ARDS & COMPANY
Los Angeles, Calif.
VAndike 2331

## MARKET FLASHES

NEW YORK, Sept. 19. (AP)—Stocks heavy; General Motors rallies after 8½ point drop.
Bonds dull; Second Liberty 4¼s firm.
Foreign exchanges, firm; sterling close to parity; Japanese yen down 53 points.
Cotton lower; southern selling.
Sugar easy; commission house liquidation.
Coffee higher; firmer Brazilian reports.

CHICAGO, Sept. 19. (AP)—Wheat higher; steadier cash situation.
Corn firm; predicts cold weather.
Cattle strong to higher.
Hogs, steady.

of Oklahoma City plans to drill a test well in Santa Ynez Valley, near Buellton. A Buttram company agent last week leased nearly 6000 acres from the Santa Ynez Valley Development Company, according to reports.

**Pondering Over Sexton**

The Milham Exploration Company is reported to be giving considerable thought to the Sexton lease on the east side of the Ventura-avenue field, where it drilled a deep test to 7040 feet last year, and got nothing but a few shallow showings. The hole was terribly expensive, owing to great depth and fishing jobs, and the company is said to be puzzled as to the best course to pursue.

According to reports, the company must do something soon, one way or the other, because of lease requirements. The Sexton No. 1 was away over on the east side of the lease, on a sharp plunge. If more drilling is done it probably will be to the northeast a considerable distance, where some geologists think there may be an uplift from the avenue field.

**Water Bothers Gasser**

In testing its Salisbury No. 1, near Goose Lake, the Milham Exploration Company has been having considerable trouble with water, and the problem may not be solved for some time, according to reports. The company's Kern No. 1-A, which has been on and off production twice, for various reasons, is back on production again, blowing about 5,500,000 cubic feet of gas a day. The Salisbury No. 1 is expected to make a good gasser when it is completed. The Kern No. 1 will shortly be pinched down tighter and allowed to continue blowing at least for a while.

## Corn Futures Up Sharply on Frost Forecast

CHICAGO, Sept. 19. (Exclusive)—Forecast for frost in North and South Dakota, Minnesota and Nebraska led to general buying of corn, which lifted prices 3¼@4¼c over Saturday's finish. While there was liberal profit-taking sales on the bulge, the close was at net gains of 3¼@ 4¼c, the latter on September, which gained 1c on the December for the day. September closed at 94@94¼, December at 97¼@97⅞ and May at 99½@99. Wheat gained 1¾@2c on reports of snow in Western Canada and dry weather in the southern Dominion, with September 1.34⅝ and December 1.36⅛@1.36¼ at the last. Oats were ⅝@⅞c higher and rye ⅝c higher.

A heavily oversold condition was disclosed in corn at the start, and the advent of wintry weather, temperatures as low as 40 deg., being shown in Illinois caused considerable apprehension as to the outcome of the new crop. Opening prices were as much as 3¼c higher, and when the official forecast suggesting frost in parts of the belt was received, there was a general rush to buy, the bulge being helped along by shorts and by traders who had offers grid. There was also buying credited to a leading local operator, who has been a persistent buyer for some days past. Profit-taking and selling against offers checked the upturn.

Weather conditions were the dominating influence in the market throughout the day, and sentiment became more bullish. Conflicting reports as to the condition in Indiana and Ohio were received from local experts, while reports from Illinois to E. J. Pratory showed 10 to 75 per cent of the crop at various points is now practically safe from frost. Cash was rather slow, with the spot basis steady to 1c lower.

Dry weather for wheat in Argentina and Australia is causing to the firm as a market influence, and was instrumental in giving the Liverpool market a stronger undertone. That market weakened after Chicago opened, due to closing of spreads between the two points.

Foreign demand for cash wheat was only fair, with shipping sales of 500,000 to 600,000 bushels, including domestic and Manitoba. Visible supply increased 5,421,000 bushels and is 49,869,000 bushels, against 72,138,000 bushels last year. Buenos Aires closed ½c lower, with clear weather reported late in the day.

Commission houses were good buyers of oats and the close was well toward the top. Resting orders to sell checked the bulge.

Strength in wheat had considerable influence in rye, with selling by the Northwest preventing a sharp upturn. The weekend reported 100,000 bushels sold for export.

An easy undertone prevailed in the lard market, with hearing support limited, and the close was at net losses of 2½@7½c, near-by deliveries leading. Trading in short ribs was light and prices 2½c lower to unchanged. Bellies were taken freely on a break of 22½@25c.

RANGE OF PRICES

| | Open. | High. | Low. | Close. |
|---|---|---|---|---|
| Wheat— | | | | |
| September | 1.25 | 1.28⅝ | 1.25¼ | 1.26⅛ |
| December | 1.29¼ | 1.30⅛ | 1.28⅞ | 1.30⅛ |
| March | 1.32 | 1.33⅝ | 1.32 | 1.33⅝ |
| Corn— | | | | |
| September | .93 | .94¼ | .91¾ | .94 |
| December | .91 | .96⅝ | .91 | .95⅝ |
| March | .97⅛ | .99⅝ | .97¼ | .98⅝ |
| Oats— | | | | |
| September | .45⅝ | .45⅝ | .45⅝ | .45⅝ |
| December | .47⅝ | .48⅜ | .47⅝ | .47⅞ |
| March | .50 | .50⅝ | .49⅝ | .50⅝ |

WINNIPEG WHEAT

| | | | | |
|---|---|---|---|---|
| October | 1.35⅝ | 1.35⅝ | 1.33½ | 1.34⅝ |
| December | 1.28 | 1.29⅝ | 1.28⅛ | 1.29⅜ |

CASH GRAINS

Wheat: No. 2 red, 1.30; No. 3 red, 1.29¼@1.29; No. 2 hard winter, 1.29½@1.30; No. 3 hard winter, 1.28⅝; No. 1 northern spring, 1.29.

Corn: No. 4 mixed, 87; No. 6 mixed, 83@86⅝; No. 2 yellow, 94@96; No. 6 yellow, 93¼@95⅝; No. 3 white, 91@93½; No. 6 white, 89@91; sample grade, 75@84.

Oats: No. 2 white, 46⅝@51; No. 3 white, 47@49; No. 4 white, 47.

NEW YORK GRAINS

NEW YORK, Sept. 19. (AP)—Wheat: Spot, firm; No. 1 dark northern spring, c.i.f. New York, lake and rail, 1.46⅝; No. 2 hard winter, f.o.b. New York, lake and rail, 1.43⅝; No. 2 mixed durum, do., nominal; No. 1 Manitoba, lake and rail, to arrive, 1.60⅛, in bond.

Corn: Spot, strong; No. 2 yellow, a.l.f. track, New York, lake and rail, 1.11⅛; No. 2 yellow, do., 1.07⅛.

Oats: Spot, steady; No. 2 white, 54½.

## LOCAL GRAINS

ARRIVALS AT LOS ANGELES

Wheat, 14; barley, 9; corn, 19; milo, 2; kafir, 2; flour, 19; bran, 2; cereals, 3; cottonseal, 1; alfalfa products, 1; seed, 1; beans, 5; corn meal, 2; cottonseed, 2; poultry feed, 1; coffee, 1; total, 93. Bbl. 30.

December barley, Los Angeles, 1.97½@2.05.

Local milling prices California grains, f.o.b. Los Angeles yesterday:

| | |
|---|---|
| Wheat | 2.20 |
| Yellow corn, No. 2 | 2.10 |
| Milo | 2.05 |
| Feed barley, packed | 2.00 |

Local hay quotations, corrected weekly by Los Angeles Grain Exchange:

| | |
|---|---|
| No. 1 alfalfa | 18.00@20.00 |
| No. 2 alfalfa | 16.00 |
| No. 1 oat hay | 13.00@19.00 |
| No. 1 barley | 14.00 |

## METAL MARKETS

CLEVELAND, Sept. 19. (Exclusive)—Daily Metal Trade today says: Steel mills producers are opening fourth quarter books at unchanged prices, 2.40 cents applying, a plate mill quoting $2.35 a keg on bolts. Contracts specifications on large structural rivets also remain unchanged at 2.40 cents. Pig iron is unchanged at $18.50 at Chicago, and 2.75 cents Cleveland. Malt and nut contract quotations remain at 2¾ per cent. Coke output with 69 of 72 ovens in operation. Furnace steel operations in the Youngstown district continue to hover around 30 per cent of capacity. Sheet sales showed sharp rise in August to the lowest level in two years and production and shipments increased slightly.

Iron and steel scrap prices are weak at St. Louis. Copper is strong at 12.87½ cents delivered Connecticut. Blue is easy, 6.25@6.50, St. Louis. Lead moderately active, 11 straight at 6.85 St. Louis. Tin is dull at 41.87½ to 43 cents, New York.

METAL PRICES

NEW YORK, Sept. 19. (AP)—Copper steady; electrolytic spot and future, 13.25.

Tin easy; spot and near by, 47.75, November, 61.87½.

Iron firm; No. 2 f.o.b. Eastern Pennsylvania, 19.50@20.00; No. 2 f.o.b. Buffalo, 17.00; No. 2 f.o.b. Alabama, 17.25@17.75.

Lead steady, spot, 6.25.

Zinc easy; East St. Louis spot and futures 6.20@6.25.

Antimony spot, 11.00@11.12½.

Quicksilver, 170.00.

## DRIED FRUITS

NEW YORK, Sept. 19. (AP)—Evaporated apples steady; choice, 13@13½; fancy, 13¾@10. Prunes, steady; Californias, 5@8½; Oregons, 7½@11½.

Apricots, steady; standards, 14@14¾; choice, 15@15; extra choice, 16½@18.

Peaches steady; standards, 8@8½; choice, 8½@9; extra choice, 9½@10.

Raisins, steady; loose muscatels, 6@7½; choice to fancy seeded, 7¼@9½; seedless, 7¼@14.

**POOR INVESTMENT**

Miss Shaw: What a self-possessed woman Alice is.

Miss Sharp: Yes, and I don't imagine she'll ever have a chance to dispose of the property.—[Pathfinder.

"Times" Daily Short Story

# THE ANSWER

By HARRY STILLWELL EDWARDS

*The eyes of the two men met, Celt and Hebrew—a moment of strained silence and something passed.*

THE dim lights of the old pawnbroker's shop flickered violently as the street door opened, letting in a gust of icy wind. The man who came with the wind closed the door with difficulty, approached the low desk, took off his thin coat, shook the sleet from it and laid it on the counter.

"As much as ye can," he said crisply. "'Tis me last!"

The broker measured the garment with a careless glance and tossed fifty cents on the counter.

"Come wanst more, me friend! 'Tis not enough for the illegant coat."

Pathos did not appeal often to the old dealer, but this time it did. A vibration in the voice exactly fitted the mystery of something buried deep in the subconsciousness. He questioned the other with a swift glance, hesitated, and by the coin laid another like it. The man nodded.

"'Tis little enough, but 'twill do."

He took a pencil from the desk and with much effort wrote a few lines on a bit of wrapping paper. Straightening, he fixed a steady gaze on the old face turned, not unkindly, to his.

"We have known aiche ither more'n a bit. Ye know I'm not th' drunkard nor th' loafer. I know ye aire a har-r-d man—ye have to be in this trade, har-r-d but square. I am off for good and all; 'tis for the sake of the gyrul and the little man. She'll not go home till I have her. Bind th' money and the line to the place it spells; 'twill pay her way home—they'll take her, without me; they have said it. Will ye do it?"

The old man looked away from him and was silent.

"Yes!" he said, at length.

They waited and then shook hands, for no reason, after the fashion of men.

"What have you been doing of late?" a voice broke in that was clear-cut, sharp, and almost offensively authoritative. It came from a third man standing near, unnoticed. The coatless stranger regarded him steadily, his face hardening. He saw a short, rotund figure, almost swallowed up in a fur coat now thrown open, a heavy chain across the prominent paunch, an enormous diamond above, a prominent curved nose and sweeping black mustache. An elbow on the counter supported a bewwelled hand that held a fat black cigar with an ash half an inch long.

The eyes of the two men met, Celt and Hebrew. A moment of strained silence and something passed. What? Eternity's messages travel many channels. The Irishman's resentment faded; his lips framed a slow, sardonic grin.

"Me! Sure, I been searchin' for the Christ! Do ye mind that ye saw Him along the way ye came?"

"No," said the other simply. "He does not live in New York! You spoke of going for good. Where—without a coat—by the bridge route?"

"An' is't your business?" the Irish blood flared.

"Perhaps," replied the Hebrew, coolly flicking the ash. And then: "Wouldn't you rather put it off and take a job?"

The red faded from the face in front of him, the pale lips parted in silence, and one hand caught the counter.

"If you would, come to my place. The Star Pool and Billiard Palace, four blocks above the bridge and I'll start you at twelve and a half a week. One of my men skipped with forty dollars' worth of billiard balls yesterday—I am looking for them now. You can have his job. A man who will work his coat a night like this for his wife an' baby and don't get drunk won't steal billiard balls. It's a business proposition."

He drew from his pocket a fat roll of bills and peeled off a five.

"Take this on account," he concluded, studiously avoiding the other's gaze. "I will loosen up things at home until tomorrow. Here, take your coat along."

From the door the Irishman rushed back, seized the garment, extended his hand, but suddenly withdrew it.

"Not now, sor," he stammered brokenly. "Sure, I can't say it! I'll say it every day I work for ye."

"Good! You're all right! Now hustle, my boy!"

The woman in the room sat prone on the floor, her thin shawl sheltering herself and wailing infant. Not an article of furniture remained, not even her little charcoal burner—it had been the last to go. The firm quick footsteps in the hallway carried a message that brought her face up and drew her eager gaze to the door. The man who stepped within carried an armful of packages. With her eyes riveted on these, her own arms tightened around the emaciated form she held.

"Maery!" said the newcomer gently. "Ye have been telling me I'd be finding the Christ Child if I tried hard—I do remember ye said He always came to the poorer an' sick first; to the honest an' thrue! Ye knew, Maery, me girl! Sure, it's in the holy name of ye—the faith. Well, I found Him tonight!"

He stood silent, his lips twitching and his face drawn against an emotion that alarmed him.

A wordless cry came from the woman. She struggled to her knees and leaned toward him, her eyes shining with the light that ever is on land and sea where angels pass.

"Mike! Where!"

The packages slipped from Mike's arms to the floor, and his lifted face blanched with the wonder of some far-away scene, and a revelation undreamed of in his hard, narrow life. And then with a twinkle in his Irish eyes:

"In the heart of a Jew," he whispered.

## NEVADA MINES

Sales yesterday on the San Francisco Stock Exchange. Furnished by Logan & Bryan, 626 South Spring street.

| | Bid. | Asked. |
|---|---|---|
| Tonopahs— | | |
| Triumph Extension | .12 | .13 |
| West End | .06 | .... |
| West End Extension | .02 | .03 |
| Halifax | .07 | .02 |
| Jim Butler | .... | .12 |
| Divides— | | |
| Alta | .02 | .... |
| Brougher Divide | .03 | .10 |
| Gold Zone | .02 | .03 |
| Harmill | .07 | .08 |
| Hasbrouck | .01 | .02 |
| Hull City | .... | .03 |
| Hercules | .... | .02 |
| Kurtzin | .01 | .02 |
| Lucky Boy | .... | .02 |
| Midway | .... | .03 |
| Thompson | .01 | .02 |
| Victory | .05 | .... |
| Goldfields— | | |
| Booth | .06 | .07 |
| Goldfield Con. | .09 | .10 |
| Goldfield Deep Mines | .06 | .08 |
| Sandstorm | .... | .02 |
| West Story | .... | .03 |
| Manhattans— | | |
| Keystone | .02 | .03 |
| Union Amal. | .04 | .04 |
| Whitehaar | .36 | .38 |
| Comstocks— | | |
| Cons. Virginia | .08 | .09 |
| Gould & Curry | .... | .... |
| Hasbrouck | .... | 1.00 |
| Ophir | .04 | .05 |
| Union | .06 | .08 |
| Californias— | | |
| Central Eureka | 1.50 | .... |
| Pay Divide | .01 | .04 |
| Operator | .... | .02 |
| Rawhides— | | |
| Buckingham | .12 | .... |
| Round Mountain | .21 | .... |
| Stone | .03 | .... |
| Vista Grande | .02 | .... |
| Arizonas— | | |
| Aladdin | .01 | .02 |
| Belmont | 1.00 | .... |
| Dividend | .01 | .02 |
| Kingman | .02 | .... |
| Divide Extension | .03 | .04 |
| Combat Silver | .02 | .05 |
| Treasure Vault | .... | .... |
| Great Bend | .70 | .... |
| Arowhead Divide | .03 | .05 |
| Katherine Extension | .... | .08 |
| Nevadas | .... | .... |
| Argyle | .03 | .... |
| Calico | .04 | .05 |
| Liberty | .04 | .04 |
| San Rafael | .07 | .09 |
| Katherine Gold | .36 | .39 |
| Treasure Vault Extension | .08 | .... |

## POULTRY PRICES

(Quotations corrected daily by Los Angeles Produce Exchange.)

| | |
|---|---|
| No. 1—Hens, White Leghorns, under 3½ lbs. | .24 |
| No. 2—Hens, Leghorns, 3½ to 4 lbs. | .19 |
| No. 3—Hens, Leghorns, 4 lbs. and up | .19 |
| No. 4—Hens, colored, 4 lbs. and up | .20 |
| No. 5—Broilers, 1 lb 1½ lbs. | .30 |
| No. 6—Broilers, 1½ to 2½ lbs. | .30 |
| No. 7—Fryers, colored, 2½ to 3 lbs. | .27 |
| No. 8—Fryers, colored, 3½ to 3 lbs. | .27 |
| No. 9—Roasters, soft boxes, 3 lbs. and up | .27 |
| No. 10—Stags | .18 |
| No. 11—Old roosters | .14 |
| No. 12—Ducklings, Pekin, 3½ lbs. and up | .25 |
| No. 13—Ducklings, 3½ lbs. and up, other than Pekin | .18 |
| No. 14—Old ducks, 3½ lbs. and up | .16 |
| No. 15—Geese | .20 |
| No. 16—Young Tom turkeys, 12 lbs. and up | .40 |
| No. 17—Young Tom turkeys, dressed, 12 lbs. and up | .45 |
| No. 18—Hen turkeys, 8 lbs. and up | .42 |
| No. 19—Hen turkeys, dressed, 7 lbs. and up | .45 |
| No. 20—Old Tom turkeys | .34 |
| No. 21—Old Tom turkeys, dressed | .40 |
| No. 22—Small hen turkeys, under 8 lbs. | .15 |
| No. 23—Small Tom turkeys, under 12 lbs. | .15 |
| No. 24—Squabs, light and heavy | .40 |
| No. 25—Old pigeons, per dozen | .... |
| No. 26—Capons, less than 8 lbs. | .30 |
| No. 27—Capons, 8 lbs. and up | .32 |
| No. 28—Rabbits, domestic, 2½ to 4 lbs. | .14 |
| No. 29—Rabbits, domestic, 4½ to 7 lbs. | .12 |
| No. 30—Rabbits, domestic, over 7 lbs. | .10 |

## WOOL MARKETS

BOSTON, Sept. 19. (AP)—Wool trade is very slow with top makers. Steady calls for small quantities to piece out stocks to cover current yarn orders is coming in but new buying is scarce. Quotations on tops however, have shown a firm tendency and top makers are less inclined to meet bids of spinners. This is owing to firmer wool prices rather than to larger demand.

LONDON, Sept. 19. (AP)—At the wool sales today 9421 bales were offered of which 86% were sold. The moderate selection met a steady sale and the opening was here well upheld. German operators bought freely.

## Pineapple of Hawaii Plans for Split Up

SAN FRANCISCO, Sept. 19. (Exclusive)—Hawaiian Pineapple Company, Ltd., will offer rights to its stockholders of record the 30th inst., on the basis of one share for four at par of $20, if action taken by the directorate is validated by stockholders, at a meeting called for that date. The split up is for the purpose of increasing capital from $10,000,000 to $12,000,000. The issue will be ready for stockholders December 1, the directors stated in a cable received locally today by H. E. MacConaughey, San Francisco vice-president and manager. The directorate intends to retain the present dividend rate on the new issue if the stockholders ratify the present plans.

Nothing definite was cabled, but it is understood that new capital will be used for working purposes, because of recent heavy depletions due to development work. The last balance sheet, for instance, shows that $9,000,000 has been expended on the company, of which only $1,113,000 was received from stockholders. The remainder has come from surplus earnings returned to the company.

# NOTICIAS MUNDIALES DE ULTIMA HORA

**Atendiendo a la importancia que tiene el estudio del español en los Estados Unidos, particularmente en esta gran metrópoli tan inmediata a territorio hispanoamericano, diariamente aparece en "The Times" esta sección española con algunas interesantes noticias de última hora. Tres veces por semana se insertará una lección práctica elemental de castellano, y los lunes encontrará el lector dos lecciones para estudiantes adelantados.**

**A cuantos deseen aumentar sus conocimientos de español les conviene leer esta columna todos los días.**

## NOTAS TELEGRAFICAS

**Marineros Ensalzados por su Heroica Conducta**

WASHINGTON, Septiembre 19.—Hoy elogió el ministro Wilbur la conducta de Milton McKinzy, de San Pedro, Cal., patrón, y la de Joseph Francis Arnold, de Leavenworth, Kansas, marinero de primera clase, por el heroismo de que dieron ejemplo en Agosto próximo pasado, al salvar de que se ahogara a un compañero de barco. El anuncio relativo decía: "El ministro elogia oficialmente a ambos hombres por su bizarría, su iniciativa y su desprecio por su seguridad personal; todo lo cual está en consonancia con las más nobles tradiciones del servicio naval."

**Ofrécese una Plaza de Cadete para un Guardia Nacional Californio**

SACRAMENTO, Septiembre, 19.—El ministro de la Guerra Davis le ha pedido al gobernador Young que se sirva designar a un guardia nacional de California para que se presente a examen de admisión en West Point. Tal ha anunciado hoy el ayudante general Mittelstaedt. El candidato a cadete ha de ser elegido por los méritos que logre conquistar en exámenes preliminares, que deberán sustentar los aspirantes el 7 de Noviembre en San Francisco y Los Angeles. Para que sea elegible un solicitante, tiene que estar enrolado en la guardia nacional, ser de 19 a 22 años de edad, y haber cumplido por lo menos un año de servicios para la fecha de admisión, que será la del 2 del Julio de 1928.

**El "Duce" Encabeza una Lista de Inmortales**

LONDRES, Septiembre, 19.—En concurso celebrado para determinar quiénes de los hombres que hoy viven habrán de ser "grandes" dentro de un siglo, le concedieron a Mussolini primer lugar los lectores de periódicos de Londres. Solo unos cuantos británicos figuran entre los agraciados, y se hallan a la cola de la lista.

Los futuros inmortales, ordenados por número de votos recibidos, resultaron ser los siguientes: Mussolini, Marconi, Bernard Shaw, Einstein, Edison, Foch, Lloyd George, Thomas Hardy, Sir Oliver Lodge, Kipling, Elgar, Henry Ford, Nansen, Gandhi, Baden-Powell, H. G. Wells, Richard Strauss, Tagore, Epstein, Paderewski, el Coronel Lindbergh, T. E. Lawrence, Amundsen, Freud y Lord Balfou.

**Tormenta Canadiense que Deja Aislado a un Tren de Ferrocarril**

WINNIPEG, Septiembre, 19.—Sin suficientes subsistencias y en la imposibilidad de comunicares con el mundo exterior, han quedado hoy aisladas de 300 a 350 personas en Grand Beach y Victoria Beach, en las riberas orientales del lago Winnipeg.

Un violento temporal, que sopló todo el sábado sobre el lago, hizo que se levantaran olas gigantescas, que barrían por sobre el istmo de una península, atravesada en una longitud de veinte millas por una vía del Ferrocarril Nacional Canadiense. Hoy la quedado enteramente sumergida esta porción de tierras bajas, y la gente que por tal motivo quedó incomunicada, no ha podido embarcarse en las pequeñas embarcaciones disponibles que hay en el lago. Las víctimas de la tormenta iban en un tren especial de excursión, a cerrar sus casitas veraniegas en las dos playas citadas.

Ya ha sido despachado rumbo a Grand Beach un tren especial con provisiones de boca, y tan pronto como el agua se retire, empezarán cuadrillas de operarios de auxilio a reparar la vía en el tramo inundado y destruído.

## NOTAS LOCALES

**Surgase al Público que Despache Hoy todas sus Cartas por la via Aerea**

De acuerdo con súplicas formales que han hecho la cámaras de comercio y los administradores de correos de toda esta región, se espera que sea enviada hoy por la vía aeropostal, como homenaje al coronel Charles A. Lindbergh, cuanta correspondencia se deposite en las estafetas de Sudcalifornia, salvo la que vaya destinada a Arizona, Nuevo Méjico y el occidente de Tejas.

La llegada del coronel Lindbergh, la tarde de hoy, al aeródromo de Vail, significa que el más grande de los pilotos aeropostales va a tomar tierra en el aeropuerto desde el que se han elevado en estos últimos quince meses las cargas de correspondencia que han venido batiendo el record de la magnitud entre sus análogas.

El aerocorreo cuesta 10 centavos por cada media onza, para cualquier destino. Puede hacerse el franqueo con cualesquiera sellos de correo, salvo los de entrega inmediata, y echarse la correspondencia en cualquier buzón.

Nueva Sala de Belleza en esta Ciudad

Dorothy Gray, especialista en bellaza femenina, que en el curso de diez años ha pasado, de tener una tiendecita que le servía de alcoba, a poseer cinco grandes salas en otras tantas ciudades importantes de este país, acaba de abrir uno de sus famosos establecimientos en Los Angeles Se halla en el bulevar de Wilshire tiene equipo tan completo como los que tiene Dorothy en San Francisco, Nueva York, Washington y Atlantic City.

La señorita Gray practica la teoría de que es posible evitar las arrugas, la sotabarba y las patas de gallo, con sólo que las mujeras cuiden bien de su cutis y lo mantengan en condición normal y saludable. Probablemente está en la verdad, pues los resultados de sus tratamientos le han dado gran reputacion profesional y mucho dinero.

**Charlas Infantiles para Chiquillos de Escuela**

II

Penn quería tratar como amigos a los indios (Penn wanted to be friendly with the Indians.) Les pagó toda la tierra que su gente necesitaba para establecerse (He paid them for all the land his people wanted to live on.) Antes de ir a Pensilvania les escribió una carta a los indios (Before he went to Pennsylvania he wrote a letter to the Indians.) En esa carta les decía que no dejaría que ninguno de los suyos causara daño alguno a los indios (He told them in his letter that he would not let any of his people do any harm to the Indians.) Decía que castigaría a cualquiera que causase perjuicio a un indio (He said he would punish anybody that did any wrong to an Indian.)

## Oil Lease Case Witness Found

NEW YORK, Sept. 19. (AP)—One of two missing witnesses in the Fall-Doheny oil lease investigation has been found in France and has been subpoenaed to appear at the trial of the case next month, says Atlee Pomerene, counsel for the government.

The witness is Henry M. Blackmer, Mr. Pomerene said on his return from a visit to Europe. James E. O'Neill, whose testimony also is sought, is hiding somewhere abroad, where all consulates have been asked to deprive him of his passport and aid in turning him over to American authorities, Mr. Pomerene said.

## CHEESE PRICES

| | |
|---|---|
| No. 1—New York Flats | .30 |
| No. 2—New York Twins | .30 |
| No. 3—New York Cheddars | .30 |
| No. 4—Wisconsin Twins | 29½ |
| No. 5—Wisconsin Daisies | 29½ |
| No. 6—Wisconsin Horns | 29½ |
| No. 7—Wisconsin Sandwich Prints | 30 |
| No. 8—Wisconsin Cream Brick | 30 |
| No. 9—Tillamook Triplets | 27½ |
| No. 10—Tillamook Horns | 28 |
| No. 11—Tillamook Sandwich Prints | 28 |
| No. 12—Western Triplets | 27 |
| No. 13—Western Horns | 27½ |
| No. 14—Western Sandwich Prints | 28½ |
| No. 15—California Flats | 26 |
| No. 16—Case's Full Cream Jack | 26½ |
| No. 17—Case's Half-Skimmed Jack | 21½ |
| No. 18—Old Block Swiss | 37 |
| No. 21—New Block Swiss | 37 |
| No. 22—Imported Wheel Swiss | 47 |
| No. 23—Domestic Wheel Swiss | 35 |
| No. 24—Limburger one-pound prints | 30 |
| No. 26—Mainzer Triplets | 32 |
| No. 28—Roquefort | 65 |

TAX EXEMPT SECURITIES
YIELDING ATTRACTIVE RATES
District Bond Company
SUITE 901
TITLE INSURANCE BLDG.
TELEPHONE
METROPOLITAN
0024

To Seekers of
CAPITAL

Are you planning to organize a company or have you a company to develop?

Our service is for organizers desiring to form and develop companies under the guidance of legal and financial specialists.

Before organizing your company or deciding upon your plans for financing you are invited to consult with us personally.

Hitchcock Corporation Service
(Established over 7 years)
723 Insurance Exchange Bldg.
9th and Olive.
Offices in San Francisco and San Diego

WE WILL SELL

| | |
|---|---|
| 25 Hollywood Playhouse | 378.00 |
| 100 Lincoln Mtge. Pfd. | 8.37½ |
| 100 Osteopathic Hospital | 8.37½ |
| 10 Richardson's Nat. Unit | Bid |
| 625 Transport Oil | .25 |

WE WILL BUY

| | | | |
|---|---|---|---|
| Brock Co. | Lanky Boy | Pickwick | |
| Bryan Gilman | Lincoln | Pollitzer | |
| Case Simon | L. A. ss. | San Martinez | |
| Coon Cola | Marbetta | Sun Drug | |
| Danziger | Mellus | Twin Rail | |
| Durant | Nanolith | Union Mtge. | |
| Daley's | No. Amer. | World Oil | |
| Di Giorgio | Mtge. Disc. | West. Pac. Wallboard | |

Bids and offerings subject to withdrawal.

E. H. NEWLAND & CO.
1111 Stock Exchange Bldg.
TRinity 8243
1927—20 Years of Service—1927.

Need Cash?
We advance at moderate rates of interest up to 75% of the market value on any active security. We have thousands of satisfied loan customers. Call at our office for quick service.
No Fees. No Red Tape
J. A. MacDOUGALL & CO.
Stocks—Bonds—Loans
704 South Spring Street.
Phone TRinity 2007—Home 60065
LOS ANGELES, CALIFORNIA

Complete
Financing Service
for the construction of
BUSINESS BLOCKS
OFFICE BUILDINGS
also for Hotels and Apartments of the better type.

OWNERS of well located sites suitable for improvement can secure the necessary funds advantageously thru the bond underwriting and complete financing service of this institution.

Present low interest rates and building costs indicate the economy of arranging plans now.

Details discussed in a personal, confidential interview, without obligation.

{Bonds underwritten for public utilities and established industrial corporations}

LOS ANGELES INVESTMENT SECURITIES CORPORATION
Capital $1,000,000. Affiliated with the LOS ANGELES INVESTMENT COMPANY
Western Pacific Building... 1031 South Broadway
Telephone WEstmore 0251

JUDSON LITHOGRAPH COMPANY
Plate Work
Engraving Lithographing Printing
LETTERHEADS AND ENVELOPES
TELEPHONE TRINITY 9511
117 WINSTON ST. LOS ANGELES

5½% LIFE INSURANCE FUNDS FOR REAL ESTATE LOANS 6%
HAVELOCK C. BOYLE
1012 Pacific-S.W. Bank Bldg. Phone TUcker 1348

Bonds E. D. LEAVITT & CO. Stocks
TRinity 6678 603-604 HELLMAN BANK BUILDING 450 SOUTH SPRING ST., LOS ANGELES, CALIF. TRinity 6679

## OUR HISTORY IN PICTURES 825

The Story of Fort Phil Kearney: Part XVII by J. CARROLL MANSFIELD

DECEMBER 22, 1866, THE DAY AFTER THE ANNIHILATION OF CAPT. FETTERMAN'S FORCE BY THE SIOUX NEAR FORT PHIL KEARNEY, THERE WAS NO SIGN OF INDIANS IN THE IMMEDIATE VICINITY OF THE POST, AND GEN. CARRINGTON SET OUT WITH EVERY MAN THAT COULD BE SPARED TO RECOVER THE 32 BODIES THAT STILL LAY ON THE FIELD OF DISASTER.

THOSE LEFT AT THE FORT WERE INSTRUCTED TO SIGNAL THE COLUMN IF ATTACKED. THE POWDER MAGAZINE WAS WELL STOCKED WITH FOOD AND WATER, AND HERE THE WOMEN AND CHILDREN WERE PLACED UNDER GUARD OF AN OFFICER WHO HAD ORDERS NOT TO LET ANY OF THEM BE CAPTURED ALIVE SHOULD THE HOSTILES GAIN THE FORT.

PROCEEDING CAUTIOUSLY TO THE SCENE OF THE AMBUSCADE, THE SEARCHING PARTY COLLECTED ALL THE SLAIN AND LAID THEM IN THE WAGONS. ON EVERY HAND WERE GRIM EVIDENCES OF THE TERRIBLE STRUGGLE THAT HAD TAKEN PLACE. IN THE EVENING, CARRINGTON RETURNED TO THE FORT AND FOUND THAT ALL HAD BEEN QUIET IN HIS ABSENCE.

THE GENERAL AT ONCE SENT A RIDER TO BEAR THE NEWS OF THE APPALLING TRAGEDY TO THE FRONTIER POSTS. THE COURIER WAS DELAYED BY A BLIZZARD AND THE REPORT OF THE MASSACRE DID NOT REACH FORT LARAMIE UNTIL CHRISTMAS DAY.

CONCLUDED TOMORROW.

# WHAT'S DOING Today

Southern California Manufacturers' Exhibit, Southwest Bldg., 130 South Broadway. Daily, 9 to 5. All welcome.

Los Angeles Chamber of Commerce banquet in honor of Col. Charles A. Lindbergh, Ambassador auditorium, 6:30 p.m. Shipping section, harbor and foreign commerce, and junior division committee meetings, committee rooms, Chamber of Commerce Building, 12:15 p.m.

Hollywood Shrine Club luncheon meeting, Chinese Garden, 6313 Hollywood Boulevard, noon.

Sigma Nu luncheon, University Club, 614 South Hope street, noon.

Girls' Corner Club meeting, Auditorium Building, Fifth and Hope streets, 6 to 8 p.m.

Los Angeles Masonic Club luncheon meeting, clubhouse, 623 South Grand avenue, noon.

Los Angeles Aviation and Sport Show, Ambassador Auditorium, all day.

Wilshire District Trade Exposition, Western avenue and Third street, 7 p.m.

Orchestra concert, Westlake Park, 6:30 p.m. Municipal orchestra.

Olive Hill Art Salon of the California Art Club, clubhouse, Olive Hill, Vermont avenue and Hollywood Boulevard, 2 to 5 p.m.

Southwest Museum exhibit, Highland Park, afternoon.

Los Angeles Museum exhibit, Exposition Park, 10 a.m. to 4:30 p.m.

Free permanent California exhibit, scenic motion pictures, State Exposition Building, Exposition Park, 10 a.m. to 4:30 p.m.

Illustrated lectures, scenic motion pictures, Chamber of Commerce, 10 a.m. to 5 p.m.

Baseball, Wrigley Field, 2:15 p.m. Portland vs. Los Angeles.

Boxing, Olympic Auditorium, evening. Bud Taylor vs. Joey Sangor.

### State Societies

Missouri State Society rally meeting, Moose Hall, 1024 South Grand avenue, evening.

### Motion Pictures

Broadway Palace, Broadway between Sixth and Seventh—"Burlesque on Carmen."

Carthay Circle Theater, Wilshire Carthay Center—"Seventh Heaven."

Criterion, Grand and Seventh—"Camille."

Grauman's Chinese, Hollywood and Orange—"The King of Kings."

Grauman's Egyptian, 6708 Hollywood Boulevard—"Hula."

Loew's State, Seventh and Broadway—"Breakfast at Sunrise."

Metropolitan, Sixth and Hill—"The Road to Romance."

Million Dollar, Third and Broadway—"Ben Hur."

Rialto, 812 South Broadway—"Beau Geste."

West Coast Boulevard, Washington and Vermont—"The Stolen Bride."

West Coast Uptown, Fourth and Western—"The Country Doctor."

### Stage

Belasco, Eleventh and Hill—"The Great Wecker."

Belmont, Vermont and First—"Sure."

Biltmore, Fifth and Grand—"Gay Paree."

Egan Theater, Pico and Figueroa—"Buh-Up."

El Capitan Hollywood and Highland—"What Anne Brought Home."

Hollywood Playhouse, 1733 North Vine—"The Home Towners."

Majestic, Broadway at Ninth—"Dark."

Mayan, Eleventh and Hill—"Oh Kay."

Morosco, 744 South Broadway—"Hell's Bells."

Music Box, Hollywood and Gower—"So This is Love."

Orange Grove, 736 South Grand—"The Ruined Lady."

Playhouse, 940 South Figueroa—"Dark."

New Mission Playhouse, San Gabriel—"The Girl of the Golden West."

Vine Street, Vine and Selma—"The Wild Westcotts."

### Varieties

Orpheum, Ninth and Broadway—Beatrice Lillie.

Hillstreet, Eighth and Hill streets—Long Tack Sam.

Burbank, Sixth and Main—Burlesque.

Pantages, Seventh and Hill—"What Price Glory."

Fox Uptown, 4050 West Pico—"Tom Brown."

## Borden Arctic Party in City

Eight Chicago Scoutcuts who have been on a cruise in Arctic regions gathering specimens for the Field Museum, arrived in Los Angeles at 7:45 yesterday on their way home, and were met at the Southern Pacific station by an honor guard of Los Angeles Scouts, headed by Scout Executive E. E. DeGroot and Scoutmaster H. E. Walker.

The eight boys were selected for the far north trip by John Borden, millionaire explorer, and formed his crew aboard the "Northern Light." The Seascouts not only are expert sailors but were chosen for their adeptness in marksmanship, † xidermy, hunting, fishing, signaling, swimming and other subjects. They are Johnston Powers, Bruno Andrews, Jack Holbrook, Theodore V. Purcell, Jr., Steven Bara, Otto Carstensen, F. Stephan and K. E. Ryan.

The Scouts were taken to a theater party last evening. This morning they will visit one of the motion-picture studios and at noon will be guests at a joint luncheon given at the City Club by Los Angeles Scout officials and officers of the Naval Reserve. Special arrangements have been made to provide them with a close view of the Lindbergh parade.

## Edwin H. Flagg, Artist, Expires

Edwin H. Flagg, scenic artist and president of the Edwin H. Flagg Scenic Company, died Monday afternoon at Hollywood Hospital following an illness of three months. He came here from Denver about eighteen years ago and built up an extensive business. He made the scenery for some of the largest and most important theatrical productions and at one time produced the scenic work for all the houses of the Pantages circuit of theaters.

Flagg leaves his widow and a young son, besides Mrs. Geneviève Chalo, a daughter, Mrs. Margaret Olinger and Mrs. Hattie Hyde, both of Denver, sisters, and J. C. Flagg, newspaper publisher of Baltimore, a brother, formerly of Los Angeles.

The funeral will be conducted in Los Angeles and arrangements will be announced later.

### BUSINESS BREVITIES
[Advertising]

The Times Branch office, 621 South Spring street. Advertisements and subscriptions taken. Telephone MEtropolitan 0700.

## THE WEATHER
(Official Report)

LOCAL OFFICE, U. S. WEATHER BUREAU, Los Angeles, Sept. 19.—[Reported by H. B. Harney, Meteorologist.] At 5 o'clock a.m. the barometer registered 29.93; at 5 p.m., 29.83. Thermometer for the corresponding hours showed 61 deg. and 73 deg. Relative humidity, 5 a.m., 78 per cent; 5 p.m., 52 per cent. Wind, 5 a.m., north, velocity 4 miles; 5 p.m., southwest, velocity 9 miles. Temperatures, highest, 79 deg.; lowest, 60 deg. Rainfall for season, trace; normal to date, none; last season to date, trace. Barometer reduced to sea level.

WEATHER CONDITIONS.—Sept. 19: Light to moderate rain has fallen during the past twenty-four hours in the Middle and North Atlantic States and in Tennessee, Oklahoma, Texas and New Mexico, but fair weather was experienced in other portions of the country. It was rather cool this morning in the Upper Mississippi Valley and western lake region, and in Kansas, Oklahoma and Northern Texas, but the temperature is above normal on the North Atlantic coast. In Southern California clear weather prevailed yesterday and last night, and it was clear at nearly all points this morning. Fair weather will continue in this vicinity Tuesday, with moderate temperature.

SUN, MOON AND TIDES.—Los Angeles, Sept. 20: Sun rises 6:46 a.m., sets 5:53 p.m. Moon rises 12:33 a.m., sets 2:19 p.m. Los Angeles Harbor, Sept. 20: High tides, 6:32 a.m. and 5:48 p.m.; low tides, 12:16 a.m. and 12:03 p.m.

LOCAL TEMPERATURES.—Sept. 19: Minimum and maximum temperatures from Southern California points, reported yesterday to the Los Angeles office of the U. S. Weather Bureau, were as follows:

| Stations— | Max. | Min. |
|---|---|---|
| Imperial | 101 | 70 |
| Los Angeles Harbor | 74 | 61 |
| Mt. Wilson | 73 | 61 |
| Newport Harbor | 77 | 63 |
| Pasadena | 90 | 58 |
| Pomona | 94 | 54 |
| Porterville | 92 | 55 |
| Rancho Santa Fe | 90 | 56 |
| Redlands | 94 | 54 |
| Riverside | 93 | 57 |
| San Bernardino | 96 | 53 |
| Santa Ana | 90 | 54 |
| Santa Barbara | 82 | 52 |
| Santa Monica | 75 | 59 |

LOCAL FORECAST

For Los Angeles and vicinity: Fair, with moderate temperature, today and tomorrow.

STATE FORECAST.

SAN FRANCISCO, Sept. 19.—Weather forecast: San Francisco and vicinity: Fair and mild, with fog in early morning; moderate westerly winds. Northern California: Fair weather and normal temperature; gentle variable winds; fog near the coast.

Sacramento, Santa Clara and San Joaquin valleys: Fair; not much change in temperature; gentle variable winds.

Southern California: Fair, with fog near the coast at night; normal temperature; gentle westerly winds.

ARIZONA FORECAST

PHOENIX (Ariz.), Sept. 19.—Forecast for Arizona: Mostly fair Tuesday and Wednesday; not much change in temperature.

TEMPERATURES

| Stations—Conditions, 5 p.m. | Max. | Min. | Precip. |
|---|---|---|---|
| Abilene—Cloudy | 84 | 54 | .02 |
| Boise—Clear | 84 | 54 | .00 |
| Boston—Rain | 74 | 64 | .30 |
| Buffalo—Cloudy | 72 | 54 | .00 |
| Chicago—Cloudy | 67 | 54 | .00 |
| Denver—Clear | 78 | 48 | .00 |
| Des Moines—Cloudy | 76 | 48 | .00 |
| Dodge City—Clear | 76 | 44 | .00 |
| El Paso—Clear | 84 | 58 | .00 |
| Eureka—Clear | 62 | 52 | .00 |
| Flagstaff—Clear | 82 | 32 | .00 |
| Fresno—Clear | 94 | 54 | .00 |
| Galveston—Cloudy | 84 | 72 | .00 |
| Havre—Clear | 78 | 46 | .00 |
| Helena—Clear | 78 | 48 | .00 |
| Huron—Clear | 84 | 50 | .00 |
| Independence—Clear | 94 | 54 | .00 |
| Kamloops—Clear | 76 | 42 | .00 |
| Kansas City—Partly cloudy | 74 | 52 | .00 |
| Knoxville—Clear | 74 | 60 | .00 |
| Los Angeles—Clear | 72 | 60 | .00 |
| Memphis—Clear | 78 | 60 | .00 |
| Modena—Clear | 92 | 46 | .00 |
| Needles—Clear | 94 | 66 | .00 |
| New Orleans—Cloudy | 82 | 72 | .00 |
| New York—Rain | 68 | 58 | .04 |
| North Head—Cloudy | 72 | 56 | .06 |
| Oklahoma—Partly cloudy | 74 | 52 | .00 |
| Phoenix—Clear | 94 | 64 | .00 |
| Pittsburgh—Clear | 68 | 52 | .00 |
| Portland, Or.—Clear | 78 | 50 | .00 |
| Rapid City—Partly cloudy | 80 | 42 | .00 |
| Red Bluff—Clear | 90 | 52 | .00 |
| Roseburg—Clear | 76 | 46 | .00 |
| Salt Lake City—Clear | 82 | 48 | .00 |
| St. Louis—Clear | 74 | 54 | .00 |
| St. Paul, Minneapolis—Cloudy | 72 | 54 | .00 |
| Sacramento—Clear | 94 | 54 | .00 |
| Salt Lake City—Clear | 86 | 54 | .00 |
| San Diego—Clear | 82 | 64 | .00 |
| San Francisco—Clear | 72 | 54 | .00 |
| San Luis Obispo—Clear | 88 | 56 | .00 |
| Santa Fe | 72 | 52 | .00 |
| Seattle—Clear | 76 | 52 | .00 |
| Spokane—Clear | 80 | 56 | .00 |
| Tampa—Partly cloudy | 78 | 68 | .00 |
| Tonopah—Clear | 82 | 54 | .00 |
| Tucson—Partly cloudy | 92 | 62 | .00 |
| Washington—Cloudy | 66 | 56 | .00 |
| Winnemucca—Clear | 84 | 46 | .00 |
| Winslow—Cloudy | 94 | 56 | .00 |
| Yuma—Partly cloudy | 104 | 76 | .00 |

## VITAL RECORD

### NOTICES OF INTENTION TO MARRY

The following notices of intention to marry were issued yesterday. Name and age given.

BERNAL—NAVAIS. Juan Bernal, 40; Francisca Navais, 43.

BERNGARTNER—MASON. Carl F. Berngartner, 22; Bessie E. Mason, 21.

BESENTODT — MOLNAR. Louis Besenzoll, 47; Rose Molnar, 35.

BETZ — GREAVES. Ernest Betz, 25; Elizabeth Greaves, 28.

BIXBY—KARBUNARIS. Grove Bixby, 25; Alice Mae Karbunaris, 24.

BOLSOM — ROTEKA. James Ira Bolsom, Jr., 32; Eda A. Roteka, 32.

BONEBREAK—SNYDER. Abraham S. Bonebreak, 70; Mary E. Snyder, 63.

BREDOW — ALEXANDER. Albert Bredow, 33; Gertrude Alexander, 44.

BRYAN — LARSH. Garnet C. Bryan, 36; Mary Larsh, 33.

BUFFINGTON — KROHNE. Edward Willis Buffington, 21; Helen Saville Krohne, 21.

BURNS—TAYLOR. Robert J. Burns, 25; Blythe Leslie Taylor, 22.

CASEY—CRAWFORD. Daniel F. Casey, 34; Lois M. Crawford, 18.

CLEMENTS—BYERSON. Colin, Campbell Clements, 32; Florence Willard Byerson, 32.

CONRAD—THOMAS. Lloyd A. Conrad, 19; Irene Juanita Thomas, 19.

CORDIA—ROGITZ. Joe M. Cordia, 36; Anna Rogitz, 30.

CORTEZ—CLARK. Ben Cortez, 23; I. Inez Clark, 22.

DE GRAVINA—YACOVELLA. Luigi De Gravina, 32; Carmella Yacovella, 21.

DOMINGUEZ—GOMEZ. Joe M. Dominguez, Jr., 27; Anna Gomez, 21.

DOUGLASS — CARLTON. Marvin Dean Douglass, 24; Daisy Alma Carleton, 22.

EDGAR — NEWKIRK. Allen James Edgar, 49; Pearl Newkirk, 32.

ERICKSON—WALLINGFORD. Marlin O. Ericksen, 22; Marsena Wallingford, 21.

ERLANDSON—HUNTER. Ivan C. Erlandson, 29; Mildred Hunter, 21.

EWITON — PALMER. Pete A. Ewiton, 30; Fita M. Palmer, 25.

FLKATIS — WEISMEYER. Joseph Flestis, 31; Marjorie Jane Weismeyer, 32.

FOSTER—VANCE. Fred Marion Foster, 25; Esther Margaret Vance, 21.

GARDINER—BURKE. Louis Gardiner, 42; Molly Burke, 40.

GEORGE—SCHEFFEL. Howard Raymond George, 22; Margaret Scheffel, 23.

GILBERT — WALLIN. Eugene V. Gilbert, 23; Anne A. Wallin, 24.

GOLDTHWAITE — WHITEHEAD. John Louis Goldthwaite, 21; Helen Stuart Whitehead, 20.

HALL—GUY. Dave Hall, 29; Lola Guy, 24.

HERNANDEZ—FIELDER. Elisso M. Hernandez, 22; Tennie Eloise Fielder, 21.

HIATT—WHITCOMB. Ralph A. Hiatt, 43; Grace E. Whitcomb, 50.

HIBBS—MORGANTHALL. Wilbert O. Hibbs, 38; Barbara Ellen Morganthall, 46.

HIGBET — NAEVE. Winfield Scott Higbet, 27; Malinda Naeve, 24.

HUBBARD — McDOWELL. Everett E. Hubbard, 36; Grace L. McDowell, 29.

JOHNSON—HORMEL. Eric E. Johnson, 21; Dorothy K. Hormel, 19.

KASTER — FLETCHER. Doyle Howard Kaster, 24; Elizabeth Fletcher, 18.

KEATING—CLENDENING. John R. Keating, 35; Edna May Clendening, 33.

KOSTER—BROWN. Edwin E. Koster, 21; Betty E. Brown, 21.

LERIGET — HERRERA. Leo Leriget, 22; Lena Herrera, 19.

LINDSAY—VENAGA. Gordon Lindsay, 23; Laura Frasier Venaga, 22.

LOPEZ—ARAGON. Jose P. Lopez, 34; Lee Aragon, 24.

LOPEZ—ULIVARRI. Mike N. Lopez, 29; Olivia Ulivarri, 23.

LOUCKS—FISHER. Charlie William Loucks, 38; Violet Kate Hurlbut Fisher, 27.

MacLEAN — WILSON. Robert D. MacLean, 26; Florence N. Wilson, 26.

MANNING — KRIEGER. Roland Theodore Manning, 56; Marguerite Krieger, 41.

MARTINE—BRENIMAN. Maurice Payne Martine, 46; Lena Josephine Premiman, 32.

MARTINEZ — GONZALEZ. Pedro Martinez, 26; Marta Gonzalez, 24.

MASON—MASON. Thomas R. Mason, 47; Julia Mason, 43.

McCLELLAN—BRUNNER. James Stewart McClellan, 25; Edna C. Brunner, 22.

McCREARY—SMITH. S. Douglass McCreary, 29; Hazel Thorne Smith, 24.

McCULLOCH — CRELLIN. Harry George McCulloch, 26; Gladys Irene Crellin, 26.

MITTELBACHT — CASTRO. Axel Mittelbacht, 26; Rosa Castro, 27.

MONTELLE—HUDDLE. Alfred Rosauld Montelle, 26; Nellie Ruth Huddle, 23.

MOON—HALL. Howard Lester Moon, 39; Coleen Hall, 17.

NEWMAN — NEWMAN. Harry A. Newman, 42; Sadie Louise Newman, 38.

OKAMOTO—KATSURA. Kaoru Okamoto, 29; Fusano Katsura, 24.

PHILLIPS — LACHER. Howard L. Phillips, 22; Rosalie Lacher, 18.

PHILLIPS—GABLE. Edgar Dayton Phillips, 28; Nona Mildred Gable, 29.

REYNOLDS — McKEY. James A. Reynolds, 27; Evelyn J. McKey, 23.

RICE — ALEXANDER. Joseph Milton Rice, 48; Thelma Lyne Alexander, 29.

ROSALES — CANDELARIA. Juan Rosales, 21; Clara Candelaria, 18.

### NOTICES OF INTENTION TO MARRY

The following notices of intention to marry were issued yesterday. Name and age given.

ROSENBERG — TENENBAUM. Harry, 29; Anna Tenenbaum, 27.

ROSS — MOORE. Harry B. Ross, 47; Ruby Mae Moore, 36.

SCOTT—EVANS. Lester Eugene Scott, 30; Florence Evans, 24.

SHIFLET—SMITH. Oscar O. Shiflet, 32; Cora H. Smith, 23.

SIMS—SMILEY. Robert L. Sims, Jr., 24; Edna Smiley, 26.

SMITH — SMITH. Thomas William Smith, 31; Thelma Grace Smith, 25.

TAFT—HUNTER. Jay N. Taft, 72; Carrie Luella Hunter, 62.

TSUJOIKA — MIYAKAWA. Masataro Tsujioka, 25; Yukiko Miyakawa, 18.

YARALAS — CHREST. Tom Yaralas, 37; Bull Chrest, 26.

WAGONER—BONAN. Kenneth Wagoner, 25; Edith Carol Bonan, 20.

YAREKI — YILUDA. Michal Yareki, 40; Anna Yiluda, 47.

### BIRTHS

Names, sex, place and date of birth.

BACKE, Mr. and Mrs. Bertil. Daughter. California Lutheran Hospital, September 16.

BATHE, Mr. and Mrs. Oscar. Daughter, 109 West Eighty-seventh street, September 5.

CAMPBELL, Mr. and Mrs. Joseph. Boy. French Hospital, September 14.

CROFT, Mr. and Mrs. Sterling. Boy. California Lutheran Hospital, September 12.

DAVIS, Mr. and Mrs. Samuel. Daughter. California Lutheran Hospital, September 13.

GILL, Mr. and Mrs. Thomas. Boy. Southwest Maternity Hospital, September 15.

HAYES, Mr. and Mrs. Henry. Boy. California Lutheran Hospital, September 12.

McKEE, Mr. and Mrs. Donald. Daughter. California Lutheran Hospital, September 16.

MILES, Mr. and Mrs. Robert. Boy. California Lutheran Hospital, September 11.

REHAW, Mr. and Mrs. Albert. Daughter, 239 West Fortieth Place, September 4.

RUDELL, Mr. and Mrs. Dallas. Boy, 8316 South San Pedro street, September 16.

VAUGHT, Mr. and Mrs. Harry. Boy, 1122 West Twenty-second street, September.

WOOD, Mr. and Mrs. William. Daughter. California Lutheran Hospital, September 18.

### DIVORCE SUITS FILED

ALLEN, Ernest T. against Lillian.

BODEKER, Lettie Lee against Charles Henry.

BURGER, Ouida against Joseph J.

CARTER, Mary L. against William C.

CHAMBERS, Grace M. against Rankin.

CHARLES, Carol L. against Carlos L.

GRASSO, Leo against Isabel C.

HANSBERGER, Irma L. against James Le Roy.

HANSON, Verla J. against Isabel C.

HARNETIAUX, Leonard B. against Homera.

HARRIS, George J. against Nancy.

HOGAN, Elizabeth against Martin J.

HOLMES, William against Mary.

KALPH, Rebecca against J.

LAHET, Emma M. against John C.

MANNING, Roland T. against Valrenia M.

MAWSON, Florence E. against William B.

McLENNAN, Florence against Bruce.

MUNITZ, Minnie against Solomon.

SHELL, Grace B. against Eugene A.

SWIFT, Minnie H. against Thomas R.

VEILEX, Lenel against Sofia Ira.

VILLA, Lorea L. against Max R.

WALKER, Jeannette against Albert J.

### DIVORCE DECREE GRANTED

LINNE, Fred L. from Stella Frances.

### OFFICIAL DEATH LIST

Name and place of death— Age. Date.

BARNS, Lillian, Los Angeles..... 67 Sept. 17
BELL, Ethel, Los Angeles..... 44 Sept. 16
BENEDICT, Rosa, Los Angeles..... 74 Sept. 16
CRANCER, Bertrando, Los Angeles..... 61 Sept. 16
DUDMAN, George, Los Angeles..... 37 Sept. 16
FISCHER, Clemens, Los Angeles..... 42 Sept. 15
HEALEY, Jennie, Los Angeles..... 67 Sept. 15
HENDRICKS, Herman, Los Angeles..... 41 Sept. 17
JOHNSON, Harry, Los Angeles..... 41 Sept. 17
LEONE, Giovanni, Los Angeles..... 51 Sept. 17
O'SULLIVAN, John, Los Angeles..... 51 Sept. 17
ROSENBECK, Tillie, Los Angeles..... 53 Sept. 17
SUTTON, Annie, Los Angeles..... 85 Sept. 17

### DEATHS

With Funeral Announcements.

ALLEN. Funeral services for George B. Allen today at 2 p.m. from Pierce Brothers' chapel.

BENTON. At 901 Kensington Road, Arthur B. Benton, aged 49 years, beloved husband of Mrs. Bertha M. Benton and father of Miss Edith M. Benton.

Funeral services Wednesday, September 21, at 10 a.m., from St. Athanasius Church, corner Echo Park avenue and Laguna avenues. W. A. Brown, funeral director.

BOLTING. Phebe Bolting.

Remains at the Bramble Funeral Home, 1816 Tuberman street.

BRAUCH. The funeral services of John Phillip Brauch will be held Wednesday, September 21, at 11 a.m., from the chapel of W. A. Brown, 1815 South Flower street.

BRIGGS. Funeral services for Samuel Briggs Friday, September 23, at 2 p.m., from Pierce Brothers' chapel.

BROWN. Stephen Brown, late of 344 Bonita avenue, Huntington Park, beloved husband of Melissa Brown and father of Mrs. Rosalie (Gailey) Sunnyside Lodge, I.O.O.F., of Ossining, N. Y.

Services will be held Wednesday at 2 p.m. from the Boppe Mortuary, 3949 Compton avenue.

CALHOUN. At 3460 San Marino, September 19, Mrs. Martha Jane Calhoun.

Funeral services at Bresee Brothers' chapel, 855 Figueroa, Wednesday at 2:30 p.m. Interment, Hollywood Cemetery.

CAMPANELLA. At his home in Cucamonga, September 19, Albert Campanella, beloved husband of Mary Bertina Campanella; father of Ornelius, Madalina and Emma; father-in-law of Joseph, Pallen, Vito and Mrs. Theresa Tasto.

Funeral services Thursday morning, September 22, at 9:30 o'clock, from St. George's Catholic Church, Ontario. Interment in Calvary Cemetery, Los Angeles. J. B. Draper Company, Ontario, funeral directors in charge.

CLARK, September 18, 1927, at 135 Lemon, 1926 West Adams street, J. Ross Clark, aged 77 years, beloved husband of Miriam A. Clark; grandfather of J. Ross Clark II; brother of Mrs. Elizabeth Alhearal, Mrs. J. M. Newell and Miss Anna B. Clark; uncle of W. A. Clark, Jr., Charles W. Clark, Mrs. De Bra Neal, Mrs. T. J. McKenzie, Mrs. Sallie Bonner, Mrs. Louis R. Morris, Miss Mary Alexander, Clark J. Bonner, Charles Miller, Walter C. Miller, J. Evans Miller, Clark P. Miller, Mrs. Margaret Miller Bennett, Mrs. J. E. Thompson, Miss Huguette Clark and Paul Newell.

Funeral services private for family and friends Wednesday, September 21, at 2 p.m., at the above residence. Interment, Hollywood Cemetery. Gen. A. Pitch, Inc., funeral directors, A. K. Mazzera in charge.

EVENS. At 5117 Meridian, Jane Ann Evens. Remains in care of Crester's, Highland Park. Funeral services at the Welsh Church, Twelfth and Valencia streets, Wednesday at 2 p.m.

FAY. Funeral services for Effie Fay Wednesday at 10 a.m. from the Le Roy Bagley Mortuary, 1818 Hollywood Boulevard, under auspices of the Motion Picture Relief.

FLAGG. September 19, in this city, Edwin H. Flagg, loving father of Mrs. Genevieve Chalo and Edwin H. Flagg, Jr.

Funeral services Wednesday, September 21, at 10 a.m., from Pierce Brothers' chapel.

CONDER. September 17, Mabel Butner Gondeh, aged 37 years, at the family residence, 231 West Forty-third Place, beloved daughter of Mrs. Olga Butner; loving sister of Mrs. O. Ostrum, Florence Hildred, Violet, Hazel, Harold and Billy Butner, all of Los Angeles, and Harvey Butner of San Francisco.

Services this afternoon at 2 o'clock from the chapel of Edwards Brothers, 930 Venice Boulevard. Interment, Rosedale Cemetery, (Minneapolis, Minn., papers please copy.)

HARRIS. Richard R. J. at his home on East Olive street, Compton, aged 81 years, 9 months, for-beloved husband of Amy Harris, father of C. V. Harris of Compton, Mrs. R. E. Moglne and Mrs. F. K. Teeple of Long Beach, Mrs. E. M. Hughes of Burlingame, Cal.

Funeral services at the First Methodist Episcopal Church, Compton, 2 p.m., Tuesday, September 20.

HENRY. The funeral services of Rutherford Ross Henry will be held Wednesday, September 21, at 10 a.m. (instead of Tuesday at 2 p.m., as previously announced), from the chapel of W. A. Brown, 1815 South Flower street.

HILL, September 18, Xerxes R. Hill, loving sister of Mrs. Octavia R. Burgis and grandmother of Robert A. Hill.

Funeral services Wednesday, September 21, at 11 a.m., from Pierce Brothers' chapel. Interment, Napa, Cal.

HOGUE. Funeral services for Robert L. Hogue, aged 59 years, who passed away Sunday, September 18, at 1211 North Las Palmas avenue, will be held today at 3 p.m. from the chapel of W. M. Strother, 6240 Hollywood Boulevard.

HUNT. At Pasadena, September 16, 1927, Miss E. Emily Hunt, daughter of the late Sanford M. Hunt of Springfield, Mass.

Funeral services at 2 p.m. today at the chapel of Turner & Stevens Co., Marengo at Holly, Pasadena.

JEFFERS. At the Methodist Hospital, September 18, Lucy L. Jeffers, aged 61 years, beloved wife of William M. Jeffers; mother of Mrs Charles Crowe of this city and Mrs. Charles Douglass of Seattle, Wash.

Funeral at the Little Church of the Flowers, Forest Lawn Cemetery, Wednesday, September 21, at 2 p.m. Vesper & Son, directors.

JOHNSON. Harry G., late of 2943 Moss avenue. Funeral services Wednesday at 2 p.m. from the Hollenbeck Masonic Temple, 130 East First. Bramble Funeral Home in charge.

JONES. At 1275 West Twenty-fourth, September 19, Mrs. Margaret Jones, mother of Mrs. Lella James Parker of San Francisco and Frank James of Los Angeles.

Funeral services at Bresee Brothers' chapel, 855 Figueroa, Thursday at 1:30 p.m.

KNEBELKAMP. At 428 West Forty-first Place, Henry Fred Knebelkamp, aged 75 years, beloved husband of Mrs. Elizabeth Knebelkamp; father of Hamilton, Thomas, Samuel and the Misses Anna and Adel Knebelkamp and Mrs. Herman Brier, grandfather of Janet Brier, all of this city; member C. A. Keyes Lodge, No. 242, K. P., of Dufjusto, Ill.

Funeral services Wednesday, September 21, at 1 p.m., from the chapel of W. A. Brown, 1815 South Flower street.

LONGENECKER. Donald D. Longenecker, late of 4209 La Salle avenue, beloved son of Dr. D. F. Longenecker, and brother of F. F. Longenecker of San Diego.

Announcement of funeral later by the Boppe Mortuary, 943 South Figueroa street.

### DEATHS

With Funeral Announcements.

MacLEOD. Jessie A., late of 7919 Morton avenue, beloved sister of R. J. MacLeod, aunt of Mrs. James S. Deese.

Rosary Tuesday evening at 8 o'clock in the Nadeau Funeral Home, 1925 Nadeau street. Mass at 9 a.m. Wednesday at St. Aloysius Church. (La Porte, N. Y., papers please copy.)

MANSFIELD. September 18, Mrs. Lucy Eleanor Mansfield, mother of Mary L. Mansfield.

Funeral services at Bresee Brothers' chapel, 855 Figueroa, Wednesday at 1:30 p.m.

MARTIN. September 17, Isadora Loetlia, aged 30 years, at her late residence, 4423 Prior avenue, Hollywood, beloved daughter of George Martin, loving grand-daughter of Mrs. Mary Stevens.

Services this afternoon at ° o'clock from the chapel of Edwards Brothers, 930 Venice Boulevard. Interment, Forest Lawn.

McCARTHY. Funeral services for Maud McCarthy will be held today at 10 a.m. at the Little Church of the Flowers, Forest Lawn Cemetery. E. Clair Overholtzer Co. in charge.

MOCHI. September 18, George S. Mochi, aged 40 years, at his late residence, 141 East Seventy-fifth street.

Remains in care of Edwards Brothers, 930 Venice Boulevard.

MOSIMAN. Jacob Mosiman, aged 77 years, beloved husband of Mrs. Helena Mosiman and father of Henrietta Mosiman of 7353 West Forty-ninth Place, this city, and Elmer Mosiman of Elgin, Ill.

Funeral services today at 11 a.m. from the Inglewood Cemetery chapel. W. A. Brown, funeral director.

MUSHET. W. C. Mushet, at 2151 North Catalina, beloved father of Mrs. Gabrie M. Van Valkenburgh and William L. Mushet of Los Angeles and Mrs. Isabel M. Stoddard of Pasadena.

Funeral services today at 1 p.m. from the chapel of W. A. Brown, 1815 South Flower street.

OREM. September 19, 1927, Irene Orem, wife of Dean Orem.

Funeral services will be held in the chapel of A. D. Faris & Co., corner Tenth and Flower streets, Wednesday, September 21, at 10:30 a.m.

PAGE. Emma Mae Page, late of 8229 Bell avenue, Magnolia Park, beloved mother of Mary Page, Mrs. Harry Cook, Mrs. Beadie Le Croy of Rose Gardens, Denver, W. Page of Lompoc, Cal., and Earl Page of Monrovia.

Services will be held today at 2 p.m. from the Hope Mortuary, 5040 Compton avenue.

PAUL. September 19, Mrs. Helena A. Paul, beloved wife of George W. Paul, number W. R. C., No. 16.

Funeral services Thursday, September 22, at 2 p.m., from the chapel of W. A. Brown, 1815 South Flower street.

PECK. At 655 South Irving Boulevard, September 19, Arthur R. Peck, husband of Carrie Peck, father of Aldrich R. Peck.

Funeral services at Bresee Brothers' chapel, 855 Figueroa, Wednesday at 2:30 o'clock.

PILGRIM. Mrs. Miriam E. Pilgrim, aged 53 years, beloved wife of Frederick Pilgrim of Santa Monica and mother of S. Frederick Pilgrim of Oakland, Cal.

Services Tuesday at 2 p.m., at the Little Church of the Flowers, Forest Lawn Cemetery. Todd & Leslie, Santa Monica, directors.

RYCKMAN. Funeral services for James H. Ryckman today at 2 p.m. from Pierce Brothers' chapel.

SCOTTINI. Funeral for Christian Scottini will be held Wednesday at 8 a.m. from the chapel of Godeau & Martinoni, 828 West Washington street.

SHAFFER. Jasmine Shaffer, September 16, 1927, at Laguna Beach, aged 44 years.

Funeral services Wednesday, September 21, at 2 p.m., at chapel of Smith & Twiehl, Santa Ana. Cremation later in Pasadena.

SINCERNEST. James R. Sincerney, beloved husband of Mrs. Fannie E. Sincerney of 2562 Hammel street.

Funeral services Wednesday, September 21, at 2:30 p.m. from the chapel of W. A. Brown, 1815 South Flower street.

SMITH. Glendower E., at his home, 4633 Tujunga avenue, September 17.

Funeral Tuesday, September 20, at 2 p.m. from the Donald H. Keith funeral parlors, North Hollywood.

SNODGRASS. At Glendale Hospital, Ida M. Work Snodgrass of 2018 El Mio Drive, dearly beloved wife of Archibald Snodgrass.

Remains in care of Crester's, Highland Park. Funeral services at the Little Church of the Flowers, Forest Lawn, today at 4 p.m.

STRIFE, September 19, George Abraham Strife, aged 74 years.

Funeral Wednesday afternoon at 2 o'clock at Garrett Brothers' Montuary, 923 Venice Boulevard.

STROM. At 1632 South Fairfax avenue, Mrs. Hulda C. Strom, aged 53 years, beloved wife of Edwin Strom and mother of Mrs. Carl Prosser, Miss Dorothy and Clifford Strom of this city, and Mrs. William Jasson of Washington, D. C.

Funeral services Wednesday, September 21, at 2 p.m., from the chapel of W. A. Brown, 1815 South Flower street.

THOMAS. In this city, James R. Thomas, aged 72 years.

Remains at the parlors of E. Clair Overholtzer Co., 1236 South Grand.

THORN. At 214 North Chicago street, Mrs. Jennie E. Thorn, aged 78 years, beloved wife of Capt. Charles Thorn and mother of C. E. Nickerson.

Funeral services today at 1 p.m. from the chapel of W. A. Brown, 1815 South Flower street.

TORRES. Isador Torres.

Funeral today at 2 p.m. from 934 Bonnie Beach street. Gus Alvarez & Moore, directors.

VON ENGEL. Mrs. Carolina, late of 629 Spruce street.

Private services Tuesday at 11 a.m. at the Bramble Funeral Church, 1816 Tuberman street.

WARINO. The funeral services of Arthur B. Warino will be held today at 10 a.m. from the chapel of W. A. Brown, 1815 South Flower street.

WEIS. At 620 South Normandie, September 19, Sarah, wife of John H. Weis.

Funeral services at Hollywood Cemetery chapel Wednesday at 2 p.m. Please omit flowers. Bresee Brothers, directors.

WILHELMI. September 19, Mary I. Wilhelmi, beloved sister of Catherine Stretch.

Funeral Thursday, September 22, at 8:15 a.m., from chapel of Cunningham & O'Connor. Requiem mass at St. Brendan's Church at 9 a.m. Interment, Calvary.

### CARD OF THANKS

We wish to thank our friends for their sympathy and floral tributes extended to us in our recent bereavement in the loss of our beloved wife and mother, Mrs. Pearl Beesley.

(Signed) DAVID BEESLEY.
LYLE BEESLEY.

## FUNERAL DIRECTORS

GEORGE B. REMINGTON
THE FUNERAL HOME OF SERVICE
ADEQUATE FREE PARKING SPACE
1123 SOUTH FLOWER STREET
TELEPHONE WEstmore 9728

BRESEE BROTHERS
FREE PARKING IN OUR PRIVATE GARAGE
855 SOUTH FIGUEROA FA. 1123

EDWARDS BROTHERS, INC.
SERVICE, ECONOMY, RELIABILITY
930 Venice Boulevard (16th street.) WE. 3849

E. CLAIR OVERHOLTZER CO.
WE. 6147 1236 South Grand.

WASHINGTON CO. J. D. ROBINSON
735 West Washington street. WE. 8615

GARRETT BROTHERS
923 Venice Boulevard (16th street.) WE. 3939.

ROBERT SHARP & SON WE. 4448
921 Venice Boulevard

## CEMETERIES

FOREST LAWN MEMORIAL PARK
Cemetery. Mausoleum. Crematory
"The Cemetery Unusual"
Every form of burial under perpetual care
"Among the Hills"
Glendale Avenue & San Fernando Road

BEAUTIFUL
HOLLYWOOD CEMETERY
Mausoleum-Crematory-Columbarium
"HOLLYWOOD CHAPEL," the most artistic little chapel on the Pacific Coast, available for funerals without cost.
CRYPTS $225.00
6000 SANTA MONICA BOULEVARD
Hempstead 5870 HOllv. 5455

INGLEWOOD PARK CEMETERY
MAUSOLEUM, CREMATORY, COLUMBARIUM
Three hundred acres, wonderfully landscaped with beautiful lawns, trees, flowers, lake, winding walks and roads. All perpetually cared for in this supreme last resting place. For information call TRinity 4487 Tillamook 6837

## CEMETER

EPTEMBER 20, 1927.—T

fe of Los Angeles

llow Cabs

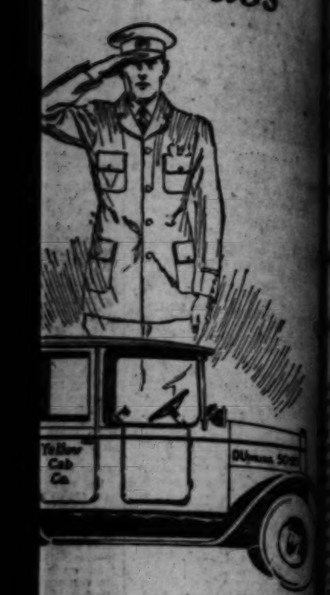

w Cab Service
vide, standardized,
dependable
e cab business, as in
other business, or-
tion and experience
.
en you call a Yellow
you bring into your
ce the organization
perience of the larg-
b company west of
go.
w Cab Service is tru-
ropolitan in charac-
is city-wide, standard-
upervised, depend-
Use Yellow Cabs.

ellow
Cab
Co.

kirk 50-5

Daily
at
2:30

FONTANA
on the Screen
't forget—shows how people, like YOU, ha
y and fret of city life for a satisfying
inuous income from happy, healthy outdoor
joy city conveniences. 5 reels daily at
th Floor, 631 S. Spring St. FREE.

Please send me the Fontana
ature. Tell me how much it costs to
start. Also details of Payne Plan
at 7 per cent.
Name .....
Address .....
N. B.—If you give F. O. Box or
street address also.

rms Co.
ring St.
les

utos Now Easy to Buy!
a good used car—whatever make or
a simple task—just consult
TIMES WANT ADS



The Los Angeles Times

XLVI. TUESDAY MORNING, SEPTEMBER 20, 1927.—PART II. 22 PAGES. POPULATION By the City Directory—(1927)—1,888,000 By the Federal Census—(1920)— 576,673

## ...COSON CASE ...CES SURPRISE

...r Calls Seventeen ...Police in Rebuttal

...r of Councilman on ...Band Aids Father

...n Continues Efforts to ...Prove Frame-up

...dvocate of Councilman Carl ...on trial before Municipal ...on a morals charge yes... ...ened the close of its case, ...certain witnesses during ...complete move of the prose... ...ecution by the suppoena of ...Jacobson, who will be used as ...witness.

...County City Prosecutor Con... ...ed to assistant, Deputy ...District Attorney Burns, declined to dis... ...cuss more in the case and ...to estimate what testimony ...expected to record with the re... ...porters.

...Others under subpoena are: ...Mrs. Hoge, Sweetman and Po... ...Mrs. Judson Smith, Ross, Krie... ...ger, Hudson, Clark, Blaisdale, ...Mrs. Gay, Orr, Norton, Bo... ...Hamel and Wright.

...CALL FOR RECORDS

...Case adjourned. Defense At... ...torney announced the next ...step for defense will be Dave ...Jones, clerk of the City ...Council. Jackson announced to the ...press that he had subpoenaed Carroll ...Neal, records of the Coun... ...cilman. The prosecution is pursuing a plan ...to oust Councilman was ...found in a compromising situa... ...tion in a single-street cottage with ...a female dancer because of his war ...time service before the Council.

...Attorney T. Jeffers, secretary of ...the Police Commissioners, ...has made an ineffectual at... ...tempt to get evidence of a letter ...which Jacobson is said to have ...written Police Commissioners pro... ...testing the married free-hand of ...police in the city. There ...was no examination of Secre...tary Jeffers.

...COUNCILMAN TESTIFIES

...Carl Jacobson, the Council... ...man on trial, a student at the Uni... ...versity of California, who had testified ...earlier in the day was recalled to the ...witness chair to relate conversa... ...tions he had with the Jacobson ...family at their home before he was ar... ...rested at the Grimes cottage.

...Over the telephone call, Miss Ja... ...cobson said, her father said he ...was not sad that she should ...know that he would not be gone ...long and he was going to a ...place he would stay in, some place ...in a prominent matter with ...which he had called on the ...girl to testify.

...Miss Jacobson said her ...call for her to put the fami... ...ly car in the garage because ...she had a feeling well and we ...were going out again tonight."

...Grant, hall clerk at the City ...Hall, said and testified his rec... ...ollection of the Councilman was ...a ring bond charge August ...24th, and released at 7 a.m. ...next day. He said Mrs. Grimes ...put up bail at 3 a.m., and re... ...turned at 9:30 a.m. on $2000 bail ...bond executed during the afi... ...davits on the movements ...of Councilman in and about ...Hall on the night of the ...arrest. J. Drake, 4416 B ... ...Mrs. Barbara Kitzinger, ...Eugene Cole, Miss Dorothy ...Mrs. Catherine Wymen, ...Mrs. Daniel J. Wyman ...and Bodenecker.

...WIFE STILL ILL

...At noon recess Councilman ...said that Mrs. Jacobson, who ...is home with an attack of ...grippe suffering and little ...sleep, had been noted in her ...condition.

(Continued on Page 2, Column 1)

## ...ERS ORDERED JAILED

### ...Failing to Appear in Dry Case Given Five Days With Others Severely Reprimanded

...Angered by the frequent failure of police officers to appear in his court ...to testify against defendants in liquor violations, Municipal Judge Russell ...Story today vigorously charges of negligence and apathy into the ranks ...of the police department and climaxed his denunciation by sending two ...officers to jail for five days on contempt-of-court citations.

...Trouble with Chief of Police ...James E. Davis over failure of the ef... ...fective enforcement of the ...dry laws in the courts as well as his ...charges against Judge Russell ...and Deputy City Attorney A. W. Benja... ...min, Judge Walquist each to ...pay a $200 fine to the County ...Treasurer may failed to an... ...swer a subpoena in another liquor-jury case ...set for trial.

...Judge Russell suspended the fines, ...but ordered the men to ap...pear in his court tomorrow at 10 a. ...m. ready to serve their sentences.

GIVEN REPRIMAND

Earlier in the day the judge had ordered Policemen W. C. Crane and W. S. Hudson before him on contempt-of-court citations when they failed to answer a subpoena in another liquor-jury case, but dismissed the charges following a vigorous reprimand.

The case in which Policemen Benjamin and Walquist were to appear was the liquor-possession charge against Vito Pavolovich of 120 South Clarence street, arrested June 14, last. Pavolovich pleaded not guilty and demanded a jury trial, which was set for the 15th inst. But when Pavolovich appeared for trial the officers were not in court and Judge Russell was forced to dismiss the case for lack of evidence on motion of the defense.

Judge Russell then cited the two Boyle Heights station officers for contempt of court. They steadfastly denied signing the subpoena blanks until Warrant Officer Woodward confronted them with their signatures. The court offered to have Milton Carlson, handwriting expert, inspect the writing, but the officers recanted, declaring they did not remember signing the instrument.

LONG RECORDS

Police Captain L. J. Arman of Boyle Heights division told Judge Russell that Benjamin has been a member of the department for sixteen years and Walquist four years, during which period he had not received a single complaint against them.

Policemen Crane and Hudson failed to appear in the case of Terry Adams, 1430 East Adams street, charged with possession of liquor. The em...

(Continued on Page 6, Column 6)

## ACTRESS WILL TRY MARITAL VACATION

Virginia Brown Faire

## MISS FAIRE TAKES REST FROM HOME

### Actress on Stage Tour to Get Perspective View on Problems of Marriage

Virginia Brown Faire, motion-picture actress, this morning will leave Hollywood to start a personal appearance tour and a marital vacation. She will, in the first phase, make her appearances on the stages of several cities. In the second she will leave her husband, Jack Dougherty, for a few days or weeks in the hopes that certain petty difficulties may be straightened out.

Miss Faire did not wish to speak of the marital vacation last night, nor did Dougherty display any inclination to discuss the matters leading to the temporary separation. Miss Faire said in part:

"There is a slang phrase to the effect that the first year is the worst. Perhaps it is true, for Mr. Dougherty and myself have found, even though we are very happy, that a few days of vacation might aid us in making some of the adjustments necessary in married life."

The temporary separation is not to end in a permanent separation or divorce, the actress said last night. It is being taken only because theatrical engagements fit in with family plans and the outcome of the separation will not be known until after it is tried, it is said.

Miss Faire and Dougherty were married February 7, last. Dougherty was the last husband of Barbara La Marr, actress who died some time ago.

The actress may be gone from this city for only a few days, she said last night. On the other hand, if her theatrical engagements work out to her complete satisfaction it may be several weeks before she returns here. In either case, she stated last night, Dougherty will continue to occupy the family home in Beverly Hills to which she will return when her theatrical engagement is finished.

## LENIENCY OFFER IN JULIAN CASE

### Restitution Proposal Made to Accused Men

### Keyes Ready to Recommend Killing Indictments

### Company's Need of Capital Given as Reason

A sweeping change of policy in prosecution of Los Angeles business men and bankers under indictment on charges of usury for asserted participation in Julian Petroleum Corporation pools which led to the near-collapse of the concern, was made public by Dist.-Atty. Asa Keyes yesterday with the announcement that he will recommend dismissal of indictments charging usury if the defendants make prompt restitution.

The District Attorney's statement made it clear that only those charged with simple usury can expect complete dismissal of their indictments by returning pool profits. Others who are under indictment on charges of conspiracy to commit usury, embezzlement and violation of the California Corporate Securities Act must face the charges, Keyes said.

The new policy of Dist.-Atty. Keyes was interpreted by Chief Deputy District-Attorney Davis to mean that every effort will be made to recover every dollar possible for Julian Petroleum Corporation stockholders.

MORE FUNDS NEEDED

Keyes, in his statement, called attention to the urgent need of additional funds by the receivers, H. L. Carnahan and Joseph Scott to rehabilitate the tottering oil concern.

"This office recognizes the extreme need of the receivers," Keyes said, "for assistance in their efforts to protect the life savings of 40,000 or 50,000 stockholders from being actually wiped out. The request that the District Attorney's office assist the receivers in recovering for the corporation money which is so urgently needed at this time can not be disregarded.

"The only consideration of the District Attorney's office is to determine the defendant's intent and good faith.

"Those under indictment who are directly and indirectly responsible for foisting upon the public millions of shares of spurious stock; those in positions of trust from whom advice and guidance were expected; and those who gave a cloak of respectability to these operations for many months can expect no brief from the District Attorney."

CONDITIONS MADE

Mr. Davis, while pointing out that the return of usurious interest by many of the pool lenders must be taken into account in their prosecution, and pointing toward the further recovery of several millions of dollars not yet returned, declared that only where the corporation will be benefited for the stockholders will his office be interested in any question of leniency.

Keyes's statement was precipitated by a written appeal for assistance in obtaining the return of additional pool profits. The letter was signed by Louis Horchitz, secretary of the Julian stockholders' committee.

In his appeal for leniency to those who return their profits promptly Horchitz pointed out that many of those involved were lured into the deals entirely misinformed as to the nature of the transactions.

"Investigation has shown in the main," he said, "that these men were the victims of bad advice advanced to them by business men who misstated the real facts of these transactions.

LETTER AWAITED

"Some of these individuals advanced money believing they were going into legitimate business propositions. They did so on the sole advice and information of persons in whom they had confidence, as I have been told.

"In one instance, it is reported, a man was in the South Seas on a trip and was put into the pool by his partner without information of his own and without authority."

City Prosecutor Lickley declared yesterday that he has not received a letter similar to that received by the District Attorney, but stated that when he does receive one that he will give it due consideration.

With this end in view, the prosecutor yesterday moved for a continuance in the trial of Harry M. Haldeman on a charge of usury until November 28, next. The motion, which was granted, was made for the purpose of deferring prosecution until the present situation has been adjusted, according to Lickley

TRIAL IN FIGHT GETS UNDER WAY

Trial of H. J. Kimmerle, asserted guard for De Kalb Spurlin, chairman of the Julian Petroleum Stockholders' Association, who is accused of mayhem and assault with intent to do great bodily harm, was started yesterday in Superior Judge Stephens's court.

After several hours of questioning, a jury was obtained and it is reported that James Bolger, a newspaper reporter, said to have witnessed the attack, will be the first witness today.

It is charged that Kimmerle attacked Arthur Loeb, a stockholder, causing him to lose the sight of one eye, when Loeb was refused permission to see Spurlin.

## New Seventh-Street Bridge Thrown Open

The new $1,400,000 viaduct built across the Los Angeles River and the industrial railroad tracks at Seventh street was opened for traffic yesterday.

The new Macy-street and Ninth-street viaducts have been in use for many months, making a total of three completed of the six new viaducts across the river.

The First-street viaduct will be built next, and then will follow the Aliso and the Fourth-street viaducts.

## He Owns Los Angeles Today!

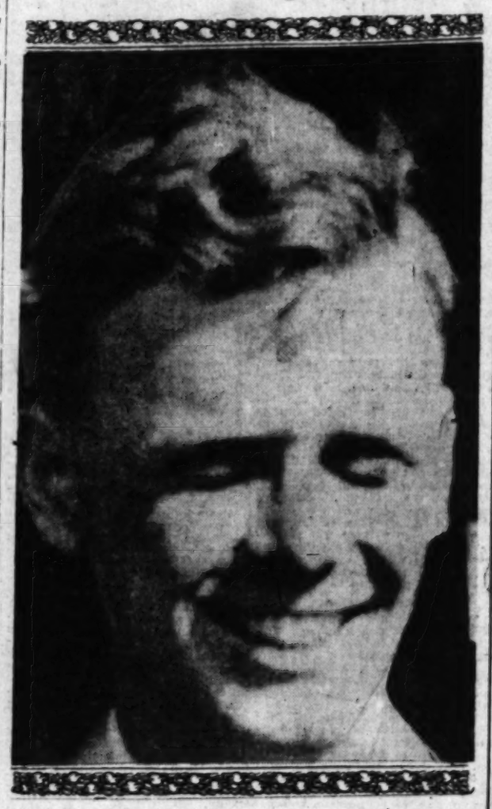

Col. Charles A. Lindbergh

## BOARD DEBATES ON AMSDEN

### Civil Service Commissioners Discuss Charges Against Member But Hold Up Decision

The management of the City Civil Service Department by Clifford N. Amsden was weighed in the balance for an hour and a half yesterday at a secret, special meeting of the Civil Service Commission. At its conclusion, Miss Mary Workman, president, announced that further consideration of "the situation" will take place at the regular meeting of the body tomorrow at 4 p.m. Meanwhile, she said, further information is to be prepared for consideration.

Amsden is asserted by opponents, notwithstanding his denials, to have been in co-operation with J. W. Buzzell, executive head of Los Angeles unions, when Buzzell was a member of the commission and under fire from fellow members for asserted attempts to use his city office for furtherance of unionism and against the open-shop principle of industrial relations among city employees. Buzzell lost his place on the body through failure of reappointment, and now Amsden's standing is in question.

It was learned that Miss Workman presented a statement to the board at the closed meeting yesterday in which she set out her views of how the department should be conducted in certain essential details. It is also learned that William A. Schreider, another member, is preparing a statement of his views that will be ready for tomorrow's meeting.

The two members are regarded as champions of the open-shop principle, so indorsed by the Chamber of Commerce and long established as one of the city's fundamentals. The two boldly opposed Buzzell's activities and attempts by other union agents to prevent city work from being given to any except members of unions.

The special meeting, according to open resolutions at the meeting last week, was called to receive any charges that might be made against Amsden. Miss Workman said no formal charges were made at yesterday's meeting.

## LAST RITES FOR PIONEER TOMORROW

### Dr. Davidson Will Conduct Services for J. Ross Clark at Adams-Street Home

Funeral services for J. Ross Clark, pioneer capitalist of Southern California, who died unexpectedly Sunday night, will be conducted at the family residence, 710 West Adams street, tomorrow at 2 p.m.

Dr. George Davidson, pastor of St. John's Church, will officiate. The funeral services will be for family and friends only. Interment will be at the family mausoleum at Hollywood Cemetery.

Active pallbearers include H. D. Ivey, Carl P. Smith, W. H. Comstock, Russell McD. Taylor, Leo Chandler, A. J. Verheyen, L. O. Ivy and Sidney Wailes.

Honorary pallbearers include Edward L. Doheny, Otheman Stevens, Reese Llewellyn, J. E. Thompson, Dr. Ernest Bryant, George H. Wigmore, E. C. Hamilton, Walter C. Leeds, Gurney Newlin, A. J. Graves, Frank M. Kelsey, Will Bishop, E. E. Calvin, F. H. Knickerbocker, M. J. Connell, George Walker, Calvin Seeley, F. X. Spangler, Albert Crutcher, Jesse Alexander, J. M. Hale, W. M. Garland, E. P. Clark, Gen. M. H. Sherman, J. Dabney Day, Joseph Sartori, E. T. Pettigrew, W. M. Hunsacker, C. C. Parker, Allen Balch, T. C. Peck, A. B. Halstead and S. M. Haskins.

Mr. Clark, who was 77 years of age, was one of the founders of the Citizens' National Bank and the Citizens' Trust and Savings Bank. He also was one of the builders of the Salt Lake Railroad.

## City Council Adjourns to Honor Mushet

The City Council yesterday adjourned out of respect to the memory of former City Auditor and former Councilman W. C. Mushet, who died Sunday afternoon after a long illness.

Mr. Mushet will be buried today at 12:30 p.m. from St. Paul's Cathedral.

The Council adopted the following resolution out of respect to the memory of former Councilman Mushet, as submitted by the resolution committee consisting of Councilmen Randall, Martin and Davis:

"Whereas, this City Council has been informed of the death of William C. Mushet, former Councilman and former City Auditor; and

"Whereas, Mr. Mushet rendered valuable service to the people of Los Angeles, was a man of high principles independence, courage, integrity and honesty of purpose and conviction;

"Now, therefore, be it resolved, that this Council do adjourn out of respect to the memory of Mr. Mushet;

"And be it further resolved, that a copy of this resolution be sent to his family."

## PICKPOCKET GANG PLANS RAIDS TODAY

### Police Sound Warning to Public During Welcome to Col. Lindbergh

A mob of pickpocket have followed Col. Charles A. Lindbergh across the country and now are in this city, according to a warning issued by Chief of Detectives Cline yesterday.

Chief Cline's warning came after he had received more than a dozen letters from police of various eastern cities visited by Col. Lindbergh, telling him that the pickpockets seem to be following Col. Lindbergh and robbing scores of persons in the huge crowds which always are on hand to greet him.

Today every available detective will be placed in the crowds at Vail Field, as well as on the downtown streets along the line of parade.

As a further measure, Chief Cline in a public warning yesterday requested all persons who expect to gather to greet Col. Lindberg to carry only enough money with them to defray the day's expenses.

ALUMNI DINE TOMORROW

The Southern California Alumni of the Lambda Chi Alpha Fraternity announce that their first monthly dinner of the winter season will be given tomorrow at 6:30 p.m. at the Windsor Tea Room on the twelfth floor of the Brack-Shops. Dale Osbon, the fraternity's national traveling secretary, will be the principal speaker. Howard Brown, the local organization's representative at the national convention, conducted at Estes Park, Colo., in August, also will make a report.

## CITY OPENS HEART TODAY IN GREETING LINDBERGH

### Throng of 200,000 to Hail Hero of Skies at Vail Field as He Comes from Reno at 2 p.m.

[Illustration on Picture Page]

Heralded by the steady hum of the motor which carried him in his epochal flight from New York to Paris, Col. Charles A. Lindbergh will alight at Los Angeles at 2 p.m. today aboard the Spirit of St. Louis, the Southern California-built monoplane which carried him across the Atlantic, for a one-day visit in this city.

## SCORES PUT IN NIGHT ON VAIL FIELD

### Some Bring Camp Outfits; Hawthorne Couple Take Up Position in Afternoon

Twenty-two hours before Col. Charles Lindbergh's scheduled arrival, the throng that will greet the aviator today began arriving at Vail Field.

Last night scores of automobiles and trucks were drawn up to the freshly plowed furrow that marks the first line for vehicles and a steadily increasing stream poured into the field.

Some of the more enthusiastic arrived early in the evening and brought camping equipment. Others prepared a "reserved seat" for today by parking a machine in the line and then returning to their home in a friend's automobile.

Claiming the distinction of being the first in line are Mr. and Mrs. Edward O. Thurlite of Hawthorne, who arrived at 4 p.m. yesterday and set up camp. They had been on a vacation at the beach and determined to take their equipment to insure a good view of the aviator's arrival.

When the sturdy plane lands at Vail Field, the former air-mail flyer will be faced with one of the greatest welcomes accorded him since his landing on the fog-shrouded field of Le Bourget just outside of Paris.

Today is Lindbergh Day in Los Angeles and it is expected that a record-breaking recognition of the semiholiday will be observed by the city. By proclamation of Mayor Cryer and on order of the City Council, as many city employees as possible will be liberated for the day's events and it is expected that business houses of the city will co-operate as fully as possible.

HAS FULL DAY

From the time Col. Lindbergh lands his trans-sea bird at Vail Field, until late the night of his arrival, his time will be occupied by Los Angeles. Aside from the hours set aside for his rest under the requirements of the Daniel Guggenheim Fund for the Promotion of Aeronautics, Inc., under whose auspices the nation-wide tour by the flyer is being conducted, his time in Los Angeles is at the disposal of the Chamber of Commerce committee in charge of his visit.

This committee, adhering rigidly to the time schedule provided by the flight sponsors, has arranged a program that will bring the daring birdman before as many Angelenos as possible in the short time he is in the city. His day's program, while not a lengthy one, is crammed full of action during the time at the disposal of the committee.

Under the program as finally prepared by the Guggenheim interests and the local committee, Col. Lindbergh will alight at Vail Field at 2 p.m. (His flight from Reno, Nev., to Los Angeles, like his hop to Paris, will be a solitary one. At Col. Lindbergh's request he will not be met by an honorary convoy of planes from Los Angeles, even his own accompanying plane preceding him from the East by a half-hour.

PLANES BARRED

And in keeping with Col. Lindbergh's characteristic desire for playing a lone hand, no planes will be allowed in the air in the vicinity of Vail Field immediately preceding the flyer's arrival here. Special deputy sheriffs will guard against any aeronautical displays near the field under orders issued at request of the committee in charge of the welcome to Col. Lindbergh.

On his arrival at Vail Field Col. Lindbergh officially will be welcomed to Los Angeles by Mayor Cryer and other dignitaries of the city. The program at the field will be short, according to plans of the committee. It is hoped that Col. Lindbergh can be spirited away from the field within a few minutes, after he has posed for photographs with the other half of his famous "we" team.

The committee in charge of the landing field estimates a crowd there of more than 200,000 persons, and adequately to police the field and safeguard the general public elaborate plans have been made. The landing site proper will be closely guarded and every effort will be made to keep the field clear to preclude any possibility of a repitition of the near-disaster met at San Francisco last week.

All the way around Vail Field a heavy wire fence 13,000 feet in length will be erected, and in addition special police, the One Hundred and Sixtieth Infantry and reserve units of the Navy and Marine Corps will be stationed. Emergency hospitals will be provided and every possible precaution taken.

PARADE TO FORM

After landing and after the formal welcoming ceremonies Col. Lindbergh will be rushed by automobile to First and Broadway, where the parade in of the city.

(Continued on Page 2, Column 4)

## Air Mail for Every Letter Today Sought

All mail posted in Southern California today for delivery anywhere excepting Arizona, New Mexico and Western Texas points is expected to be sent air mail as a tribute to Col. Charles A. Lindbergh, according to formal requests made by the Chambers of Commerce and postmasters throughout this section.

Col. Lindbergh's arrival at Vail Field this afternoon means that the greatest of air-mail pilots will put down at the air-mail airport from which the past fifteen months every record air-mail load has flown.

Air mail is 10 cents per half-ounce anywhere. Any postage stamps, except special - delivery stamps, may be used and air mail may be dropped in any mail box.

## Beacon Light on City Hall Given Tryout

Rays of the giant beacon atop of the new City Hall, which is to serve as a permanent tribute to Col. Charles A. Lindbergh and also as a guide to all his fellow-airmen, shone out for the first time last night.

The beacon, though not completely assembled, was given its first test by the experts in charge of its construction, according to George H. Snyder, building superintendent for the new City Hall. Completion of the beacon is being hurried in an effort to have it ready for today, when Lindbergh's "Lone Eagle" is to be the guest

## LINDBERGH DAY

2:00 p.m.—Col. Lindbergh and the Spirit of St. Louis arrive over Vail Field after long flight from Reno, Nev. Prior to the flyer's arrival and until his departure from the field, KHJ, The Times radio station, will keep listeners informed of happenings en route and at the field.

2:10—Col. Lindbergh lands after circling the field.

2:15—Lindbergh officially will be welcomed to Los Angeles by Mayor Cryer after plane has been taxied into enclosure. Col. Lindbergh and reception committee will pose for photographs.

2:30—Welcoming committee with guest of honor will leave field for starting point of official parade.

3—Parade will start from First and Broadway, the route covering Broadway to Twelfth street, then to Figueroa and out Figueroa to the Coliseum. A full running report of the parade will be broadcast by KHJ. As a salute to Col. Lindbergh, The Times' siren will blow for three minutes as the parade is leaving First and Broadway.

3:30—Parade arrives at Coliseum.

3:40—Speech by Col. Lindbergh after introduction by Joseph Scott.

4:20—Leaves Coliseum for Ambassador.

4:40—Rest period at Ambassador after interview with newspaper men.

7:00—Banquet by Chamber of Commerce with program to be broadcast by KHJ by courtesy of the Express station, KNX.

9:00—Retires for night and departs from Vail Field next morning at 7 a.m.

## The Lancer

by Harry Carr

I DON'T know what the truth is about this Tunney prize-fight scandal; but I do know what the end will be.

It is grease on the slide that will land prize fighting out in the cold and the snow once more.

In itself, boxing is a fine old sport, and nine-tenths of the fighters are decent, clean boys. But it seems impossible to keep out the dirty rats who always follow it, and who eventually always ruin it.

GAMBLERS

G Tex Rickard may be personally honest, but it doesn't seem to be a good way to keep fighting out of the hands of professional gamblers—to pick for the supreme arbiter the former proprietor of the biggest gambling dump ever known in the West.

THROW 'EM OUT

In Los Angeles fighting is on a cleaner basis than anywhere else in the world. The head of the boxing commission is a man of superior parts, of unblemished integrity and pronounced moral courage. The American Legion is sponsor for the most popular fight arena. If they will go one step farther and publicly eject every known gambler who tries to buy a seat, boxing may last for a long time in this State. Elsewhere it is as good as dead already.

THE CAGED LION

The S.P.C.A., which rose in horror to prevent a fight between two snakes—which might have been of scientific value—seems to have become singularly inert when a lion was fastened in a cage for a dangerous airplane trip to New York.

This should never have been allowed. If Aviator Jensen chose to risk his own life, that was his affair. But the lion had no enthusiasm for air voyages. It was cruel, senseless and unnecessary.

The lion probably has come down; also the Society for the Prevention of Cruelty to Animals.

BROTHERLY LOVE

Sweet, indeed, is the beatific spectacle of brotherly love. With tears of emotion, Paris has welcomed the veterans of the A.E.F. and raised the tariff on all American goods to a figure that, in some instances, is 400 per cent above that paid by any other country.

KNOWS EVERYTHING

The articles of H. G. Wells are a remarkable contribution to the thought of the day. But I wish he didn't have the air of being worried lest he might die before completing a handbook of instruction for the surviving world covering all points from ethics and morals to medicine, sociology and home cooking.

THE WISE DOCTOR

The one who really deserves sympathy in the serio-comic tragedy is the Cleveland baby—who was a boy the first time his mother saw him; next time a girl.

After all, he is entitled to a real mother—instead of a lunch counter who doubts whether she ought to feed him or have his blood tested.

Incidentally, it would seem to be a funny kind of a doctor who helped bring a baby into the world and now isn't sure whether it was a boy or a girl.

W.C.T.U. ELECTION CALLED

Officers are to be elected at a meeting of the Los Angeles Federation of the Woman's Christian Temperance Union tomorrow morning at the First Christian Church, Eleventh and Hope streets. An afternoon session at 1:30 o'clock will be addressed by Mrs. G. H. Clark of the Board of Education. Burbank, Pasadena and Hollywood units also will participate in the meetings.

## AUNT HET

BY ROBERT QUILLEN

"I seen that quarter on the sidewalk before Sarah stooped to pick it up, but I wouldn't let folks hear me grunt for no quarter."

Copyright, 1927, Publishers Syndicate

# Prosecutor Makes Surprise Move at Trial of Councilman Jacobson

## POLICE CALLED FOR REBUTTAL

*Seventeen New Witnesses to Attack Defense*

*Daughter of Accused City Official Testifies*

*Asserts Father Told Her He Would Visit Woman*

(Continued from First Page)

condition. She has been unable to attend court for a week.

Attorneys Hickson and Steffes said that Mrs. Grimes, their client, who also has been ill from a nervous attack, remained unimproved. They stated defense counsel had excused her from appearing as a witness. Her case, in which she is charged with being a dissolute person was continued yesterday until October 5.

After Miss Jacobson finished testifying in defense of her father, she found a seat well forward in the courtroom and remained an interested spectator during the afternoon.

A slight respite will be given those officially attached to the trial today, Judge Willis announced. Court will adjourn at noon and remained closed until 3 o'clock in order to attend the welcoming ceremonies for Col. Lindbergh.

At the opening of the morning session of court, the defense failed to make an opening statement to the jury as it had announced last week, but plunged into testimony, calling Mrs. Fern Carlin, 4423 East Rosehill Drive, as the day's first witness.

**SEES POLICEMEN**

On direct examination she declared she saw Mrs. Grimes with Harry Raymond, one of the raiding officers, and Frank Cox, Mrs. Grimes's brother-in-law, and a member of the police vice squad, in front of Mrs. Grimes's Beagle-street residence about 8 p.m. on August 5, the night of which the raid was made.

Mrs. Carlin also testified she had been introduced to Detective Raymond by Mrs. Grimes the Sunday previous to the raid. She said she was waiting for a street car with Mrs. Grimes's daughter, Virginia, when she received the introduction to the officer.

On cross-examination by Deputy City Prosecutor Barnes Mrs. Carlin was asked if she were not committed to the Sonoma State House for the Feeble Minded on April 12, 1920, when she was 15 years of age.

The question brought an indignant denial from the witness and a storm of objections from opposing counsel. A verbal free-for-all battle followed in which the defense asserted the question was improper cross-examination and the prosecution contended the matter went to the credibility of the witness.

The court stopped the argument when the objection was sustained. Presently Mrs. Carlin, who testified on redirect examination that she had known Mrs. Grimes for a number of years and cared for the latter's little daughter in that time, was excused. Before leaving the stand, however, she testified that she had seen Mr. and Mrs. Cox visit Mrs. Grimes many times.

**CALL DAUGHTER**

Miss Jacobson was the next witness. She testified that her father, on the night of August 5, at the family home, had told her to put their car in the garage as he was not going out that night.

Later on, she said, about 6:45 p.m. her father received a telephone call. After talking on the telephone for a few minutes, she said he got his hat and coat, put them on, went out of the house and drove away in the family automobile. Her testimony was interrupted by many objections from the prosecution. She was excused without cross-examination.

W. M. Stringer, operator of a service station at Turquoise street and Huntington Drive, in the neighborhood of Beagle street, testified he saw the police machine come to the vicinity of his station and park there for about an hour and fifteen minutes.

R. J. Francour, a law student, who was visiting at the Stringer service station the night of the raid, was next called. The witness attempted to testify while chewing gum. He was ordered to remove the gum and the court's observations injected a bit of comedy into otherwise dry proceedings.

**WAS CHEWING GUM**

"No one is competent to testify with gum in his mouth," Judge Willis declared. "The bailiff is instructed to have all future witnesses park their gum outside."

Francour testified as to the presence of the automobiles in the neighborhood. He, however, said he did not know they were police machines and his only observation was that "three well-built men" were discussing something in one of the cars as he passed the group on his way home.

W. S. Wharton, an employee of another service station on Mission Road, where the raiders used a telephone once or twice, added little to the defense. A. K. Stringer, brother of the first service-station witness, was called to corroborate his relative's testimony.

A woman's bank has been established in Los Angeles, Cal.

## *Stand Together Before Accusers*

Girl Aids Father's Defense

Councilman Jacobson and his daughter Edna, university student, who yesterday told of events at home on evening of parent's arrest.

## *Solemn Mass Celebrated for John O'Sullivan*

Funeral services for John O'Sullivan took place at St. Mary's Catholic Church yesterday morning. The solemn high mass was sung by Rev. Thomas O'Regan, his pastor, Rev. Clement Molony, pastor of St. Agnes Catholic Church, deacon, Rev. Gregory Ashe, pastor of Divine Saviour Church, sub-deacon, and Rev. William O'Donnell, master of ceremonies. In the absence of Bishop Cantwell, his place was taken by the Vicar General of the diocese, Rt. Rev. Mgr. John Cawley.

Among other members of the clergy in the sanctuary were Very Rev. Mgr. John J. Clifford, Very Rev. Mgr. Francis J. Conaty, Very Rev. Mgr. George Donahoe, Rev. John M. Hegarty of Long Beach and others. The choir was composed of members of the clergy under the direction of Rev. E. B. Kirk.

The children of St. Mary's parochial school attended in a body. The eulogy was preached by Father O'Regan. A large assemblage accompanied the body to the cemetery where the last rites were pronounced by Father O'Regan. Mr. O'Sullivan leaves four sons and three daughters.

## CITY AWAITING COL. LINDBERGH

*Spirit of St. Louis Will Land at 2:10 p.m.*

*Mayor and Other Officials to Greet Flying Hero*

*Public Address to be Made Following Parade*

(Continued from First Page)

his honor will be formed. This parade will form in front of The Times Building, where another record-breaking crowd is anticipated to see him and to follow the details of his arrival, to be broadcast there over loud speakers by KHJ.

At Vail Field KHJ has made arrangements to broadcast every detail of the prelanding crowd, the landing of the Spirit of St. Louis and the official welcoming program. This broadcast program by KHJ has been arranged to include every other event on the day's program in honor of the flying colonel.

Including the program at Vail Field, the Coliseum, where Col. Lindbergh will make his one address to an open-air meeting, and the parade, there will be twelve bands participating in the events in honor of America's foremost living air hero. These bands have donated their services through the Civic Bureau of Music and Arts. At Vail Field, the Firemen's Band will be on duty, while at the Coliseum, Roberts's Golden State Band will play within the bowl and the One Hundred and Sixtieth Infantry Band will be stationed at the Coliseum entrance. The other bands will be scattered along the line of march and will participate in the parade at various times.

**SIMPLE MARCH**

The parade will be in keeping with the requests of Col. Lindbergh that simplicity rule in the program in his honor. Twenty-seven cars, bearing city and county officials, the official Lindbergh committee and members of the colonel's entourage, will make up the parade.

Starting from in front of The Times, the parade will proceed down Broadway to Twelfth street, then west on Twelfth to Figueroa and south on Figueroa to the Coliseum. Special details of police have been assigned for duty along the line of march and every possible arrangement made properly to handle the huge throng expected to witness the parade.

At the Coliseum where a capacity crowd is being anticipated by Zack Farmer, in charge there, Col. Lindbergh will speak briefly after an introductory speech by Joseph Scott. The program there, as at the field, will be brief and in the main will be in honor of school children. A special holiday has been decreed for the children by the Board of Education and arrangements are being made to care for the students at all points where Col. Lindbergh will be seen and heard.

Following the Coliseum ceremonies, Col. Lindbergh will be rushed to the Ambassador where he will rest after his strenuous day following an interview with newspaper men. After this interview he will go into seclusion until the banquet in his honor at 7 p.m. at the Ambassador.

Elaborate arrangements have been made for the evening event, which will allow the lone eagle an opportunity to meet and address representative business men and civic leaders on the possibilities of commercial aviation. The committee in charge of the banquet has made plans for 1200 persons.

**SPEAKS AGAIN**

The evening program will be presided over by D. F. McGarry, president of the Chamber of Commerce. A short address will be given by Mayor Cryer. He will be followed by Oscar Lawler who will speak on "Col. Lindbergh, the Man and Hero." Col. Lindbergh then will speak on commercial aviation.

One of the greatest and most complete radio tie-ups ever attempted in Southern California has been arranged for the day in honor of the transoceanic flyer. Arrangements have been made by the Public Address System of the Municipal Park Department of Los Angeles to broadcast every detail of the program. The following parks will have loud speakers over which details of the day's program will be available: Westlake Park, South Park, Lincoln Park, Sycamore Grove, Echo Park and on the Venice municipal beach.

The banquet at the Ambassador will close the official program for Col. Lindbergh. Early Wednesday morning the flyer and his entourage will leave from Vail Field on the short hop to San Diego, where two days will be spent. Special police details have been assigned for duty at the field for the take-off as another huge crowd is anticipated there.

Word was received here yesterday that an uncle of Col. Lindbergh is rushing here from San Luis Obispo and will be on hand to welcome his distinguished nephew to Southern California, whence his record-setting flight was started last spring.

**OTHER FLYERS**

Other famous flyers will take part in the ceremonies in honor of Col. Lindbergh, including Art Goebel, Hollywood stunt aviator who won the ill-fated Dole race to Honolulu. He will be the guest of Councilman Foster. Another air celebrity will be Blanche Stuart Scott, said to be the pioneer of women flyers, who will take part in the reception at the Coliseum.

In last minute preparations for the day, announcement was made yesterday by Lieut. Holliday of the One Hundred and Sixtieth Infantry that all members will report for duty at the armory at 8 a.m. The regiment, under arms, then will proceed to Vail Field and all other points where they have been assigned for duty. All employers of guardsmen have been asked by the Chamber of Commerce to allow such employees as are members of the military unit, to attend the day's assembly of the State regiment. Under Lieut. Holliday's memorandum, the Los Angeles and Santa Ana companies will assemble at their respective armories.

**LINDBERGH TO FLY OVER POMONA AIRPORT**

On his way to Los Angeles today, Col. Lindbergh probably will fly over a new emergency airport on the direct mail route between Los Angeles and Salt Lake City, which has been made available through the courtesy of W. K. Kellogg, Battle Creek, Mich.

Mr. Kellogg has authorized the release of 200 acres of his Arabian horse ranch near Pomona, in the interests of aviation, which is to be equipped at once with beacon lights, wind directors and service shelters. The field is to be marked W. K. Kellogg E. A. (Emergency Airport) No. 1, in letters extending for fifty feet. The field will be noted on all air maps and will be available for government, commercial and private pilots.

Col. Lindbergh has indicated his intention of flying over the field as an aerial dedication, if conditions permit.

**SAN DIEGO SCIOTS TO INITIATE LINDBERGH**

SAN DIEGO, Sept. 19. (Exclusive) Colorful pageantry, marked by reunions and assemblies of numerous fraternal, civic and military organizations during the Lindbergh parade and at the citizens' open-air tribute meeting to Col. Charles Lindbergh at the Stadium Wednesday afternoon, will culminate in a ceremony of dazzling splendor Wednesday night when Lindbergh and Will Rogers, humorist, are to be initiated into the local Sciots Pyramid at Russ Auditorium.

**SAN DIEGO PROGRAM**

The complete program for Lindbergh's reception and of his activities during his two-day stay here follows:

12 noon—Gates of Stadium open to public. Business men's luncheon on board the steamship City of Honolulu.

12:30 p.m.—Start of entertainment program in the stadium.

1:30 p.m.—Military parade consisting of units of cavalry, marines and sailors.

1:50 p.m.—Exhibition drill by the Libyan Guard of San Diego Sciots in the Stadium.

2 p.m.—Col. Lindbergh arrives in the Spirit of St. Louis and circles over stadium, landing at Mahoney Field opposite United States Marine base. Military parade starts marching up B street to Fifteenth street, where it will enter the stadium.

**OFFICIAL WELCOME**

3 p.m.—Official welcome of the city of San Diego and presentation of gifts to Col. Lindbergh.

6 p.m.—Citizens' dinner, auspices San Diego Chamber of Commerce, in the Hotel Del Coronado.

7 p.m.—Sciots' Lindbergh Field parade forms at Courthouse.

8:30 p.m.—Egyptian prologue to initiatory ceremonies, Russ Auditorium.

8:30 p.m.—Citizens' banquet in Hotel Del Coronado adjourns.

9 p.m.—Initiation of Col. Lindbergh and class of candidates into Ancient Egyptian Order of Sciots at Russ Auditorium.

On Thursday Col. Lindbergh will be the guest of Franklin Mahoney and will not make any public appearances.

**AIR HERO CIRCLES VETERANS' HOSPITAL**

LIVERMORE, Sept. 19. (AP) — Col. Charles A. Lindbergh made a special trip to the Veterans' Hospital near here today. It was his second visit, made so the former soldiers would not be disappointed.

Lindbergh flew over Livermore Saturday en route from Oakland to Sacramento, but did not circle the hospital as scheduled. This time he maneuvered his plane about the region so the "buddies" could get a good look. He then continued on his way from Sacramento to Reno.

**VAST CROWD GATHERS FOR WELCOME AT RENO**

RENO, Sept. 19. (AP)—Col. Charles A. Lindbergh landed at the Reno airmail field at 1:55 o'clock this afternoon and was greeted by the largest crowd ever gathered in Reno. He spoke this afternoon at an open-air meeting for children and again tonight. He says he has not mapped his route from Reno to Los Angeles and will not do so until tonight, after the evening meeting.

**FRESNO DISAPPOINTED AT NOT SEEING LINDBERGH**

FRESNO, Sept. 19. — Hope that Col. Charles A. Lindbergh would speed over the valley and circle Fresno on his way from Reno to Los Angeles, was dispelled today when the San Joaquin Valley Tourist and Travel Bureau received word that the trip will be made east of the mountains.

Lindbergh had been invited to christen the valley route the Golden State Highway by the bureau with a bottle of California grape juice.

H. E. Ish of the local Pyramid of Sciots and C. Cass, left here tonight for San Diego to extend an invitation to Lindbergh to attend the State Convocation of the Sciots here, November 3 to 6.

**REDONDO HIGH STUDENTS TO WELCOME AIR HERO**

REDONDO BEACH, Sept. 19. (Exclusive)—Tomorrow is a holiday for the Redondo Union High School, of which Col. Charles Lindbergh was a student during 1916-17, and students will go to Los Angeles in a body to witness his arrival at Vail Field and at the Coliseum, following the finding of Col. Lindbergh's registration card among the files of the high school. Principal Aileen Hammond wrote his mother, receiving the reply that the family lived at the Vail Apartments, 506 South Catalina, Redondo Beach during one winter during which time young Lindbergh attended the high school.

**ASSESSMENTS PAYABLE**

The proceedings for the paving of Evergreen avenue from Wabash avenue to Brooklyn avenue in Hollenbeck Heights were completed yesterday when the assessments for the work were confirmed and are now payable.

## UNCLE OF FLYER SEEKS MEETING

**Perry Lindbergh, 82 Years of Age, Motors to City to See His Nephew**

When Col. Charles A. Lindbergh, conqueror of the Atlantic, lands the Spirit of St. Louis here tomorrow, somewhere in the hundreds of thousands of Angelenos who will endeavor to see or hear him will be his one close relation in California, Perry Lindbergh, 82 years of age, an uncle.

Mr. Lindbergh, who has a large ranch near San Luis Obispo, arrived in Los Angeles last night in hope that in some way he may be accorded a chance personally to greet his illustrious nephew. He motored to Los Angeles with A. P. Green, 699 Arden Road, Pasadena, where he will remain until he returns north.

An effort will be made today to place Mr. Lindbergh in the parade where he can share in the honors to be heaped on the flying colonel. Mr. Lindbergh is a brother of Col. Lindbergh's father.

## *UNIVERSITY STRUCTURES AUTHORIZED*

*Two More Buildings Will Go Up at U.C.L.A. at Cost of $1,420,000*

Authorization of two more buildings for the University of California at Los Angeles was given by the Board of Regents meeting in San Francisco yesterday. The structures will house science laboratories and classrooms and represent a total expenditure of approximately $1,420,000. They will complete a unit of four buildings, the other two previously authorized, which will be paid for out of the institution's $3,000,000 share of a $6,000,000 bond issue voted last November.

At the same time the board announced the awarding of contracts for the two buildings authorized last week for the U.C.L.A. campus. General contracts go to J. C. Bannister and Frank Gow at a cost of $1,494,000. Boilers and heating equipment will be installed by Howe Brothers for $246,263 and plumbing equipment by Lohman Brothers at $88,756.

## *GIRL SUING FILM ACTOR QUESTIONED*

*District Attorney's Office Calls Beery's Accuser; Defendant Gives Reply*

Juanita Montanya, who filed suit for $1,000,000 damages against Wallace Beery, motion-picture actor, in which she charges that he attacked her, yesterday was summoned to appear at the District Attorney's office for questioning.

At the same time Beery, returning hurriedly from his vacation, replied pungently that the charges contained in the young woman's suit are made "by a disordered mind," and further that "every statement concerning me contained in her complaint, as so reported, is a deliberate, willful, slanderous fabrication without any basis of truth whatever."

Police and court records disclose that Miss Montanya, in the two years she has been here, has not shunned the limelight. She was arrested by the Hollywood police in 1926 on a charge of petty larceny and later sent to the Minnie Barton Home for peering into windows of homes of cinema notables.

## TWO POLICEMEN ORDERED JAILED

(Continued from First Page)

cers stated they were on duty late the night before and overslept Friday morning when they should have testified against the defendant.

Attorney LeRoy Reames, representing Adams, consented to a continuance and the court set the 26th inst. as the date for trial, when the officers will appear.

At the conclusion of the contempt hearing Judge Russill stated that he is "getting tired of having to dismiss defendants in liquor trials because officers take their own good time in appearing in court."

**CASE DISMISSED**

Because of the failure of Policeman G. C. Towne of Hollywood station to appear in his court as complaining witness against Martin Jensen, arrested August 23, last, for possession of liquor, Municipal Judge Russill yesterday was forced to dismiss the case on motion of defense attorney.

Simultaneously, the magistrate issued a citation for the arrest of Towne on a contempt of court action. Policeman R. G. Rein who, with Towne, arrested Jensen, told Judge Russill that his fellow-officer is on vacation in Canada.

Jensen, who lives at 4351 Melbourne avenue, is asserted to have concealed six bottles of liquor in a brief case, according to the report of arresting officers.

## *Woman in Auto Collision Dying*

Mrs. Mary Fletcher, 40 years of age, wife of R. H. Fletcher of 2436 West Boulevard, is dying at St. Vincent's Hospital from injuries sustained in an automobile accident at Verdun avenue and Bangor street last night. Her husband was seriously but not fatally hurt and F. S. DeLaus, automobile salesman of 146 West Fifty-seventh street; Herman Krummer, 2406 Cochran avenue, and Mrs. E. Krummer, 2683½ Harcourt street, sustained minor injuries.

DeLaus was demonstrating a car to the Fletchers, according to Detective Lieutenants Newman and Sauter, driving north on Verdun avenue, when Krummer's car came out of Bangor street and the two machines collided. Mrs. Fletcher was thrown clear and landed on her head, sustaining a basal skull facture and internal injuries. DeLaus and Fletcher were pinned under the wreckage, the former escaping with slight cuts and bruises. Fletcher sustained possible concussion of the brain and internal injuries.

All of the patients were treated at the Georgia-street Receiving Hospital by Police Surgeon Rambeau. Krummer was able to go home and was released on his own recognizance.

## *Wilshire Trade Exhibit Opened*

Sponsored by the Western Avenue Business Association, the fifth annual Wilshire district trade exposition and fashion show opened last night at Western avenue and Third street. The exposition will continue during the week.

About fifty merchants of the district are exhibiting at the exposition, which is announced as an endeavor to inform residents of the Wilshire-Western avenue section that it is an excellent neighborhood shopping center. The nightly programs are being put on by the dance studios of the district. The fashion shows, which are also a nightly feature, are given by the shops of the neighborhood.


The MAY Co
The Young Men's Store of Los

Popular at College!
"Clothes Californian"
CLIMATICALLY CORRECT

Clothes for Young Men
Clothes to Keep Men Young

"Clothes Californian" rates ace-high in our California universities. They have the college spirit. The styles are Oxford-born—but skillfully adapted to a youthful, virile western environment.

The patterns are colorful—Sequoia browns, redwood browns, desert browns—breathing the romance of California's autumn-touched hills and plains.

The tailoring is according to our own rigid specifications. Based upon a careful study of the particular demands of the young men of California.

Today—come in and see the season's smartest ideas in "Clothes Californian."

$35 $40 $45 $50

The May Company's Young Men's Store—Second Floor—Take Elevator



A Genuine CLAUDE NEON Sign

STETSON HATS
New York Hat Stores
SUNLAN HATS

What is Guaranteed Service?

The New York Hat Stores, largest retail hatters in the West, are now installing genuine Claude NEON signs on all new stores as well as replacing other similar signs with Claude NEON signs from the ELECTRICAL PRODUCTS CORPORATION! This decision was made after an experience which convinced them that "service" means little without a guarantee of money refunded when any part of a sign may be out of order!

Mr. Jack Rappaport, president of the New York Hat Stores, says: "Claude NEON signs are much more practical for us!"

Let our salesman tell you the whole story. Then you will see why our lease plan with GUARANTEED service is more practical for you!

Phone WEstmore 0371

Be sure of what you're getting!

The ELECTRICAL PRODUCTS CORPORATION, exclusive owners of the ORIGINAL Claude Neon patents, has not in the past—IS NOT NOW—nor has it any future intention of offering its stock or securities for sale to the public!

ELECTRICAL PRODUCTS CORPORATION
LOS ANGELES · OAKLAND · SAN FRANCISCO · PORTLAND · SEATTLE DENVER · MEXICO CITY


Splendid USED CAR BARGAINS always to be found in TIMES WANT ADS


CHICHESTERS PILLS
THE DIAMOND BRAND
SOLD BY DRUGGISTS EVERYWHERE


Buy A Home



EWIS GETS BA
FOR JULIAN

w Promoter Bo
nd Bought Whi
His Work in D

[This is the last installment of q
"The Great Julian Pete S
in Santa Claus," which ap
Magazine and is reprinted b
Schelke is scheduled to appea
Ed. Times.]
ember, throughout its c
ett and H. L. Carnahan, t
Petroleum Corporation ne
losing money every day,
program of expansion cal
on the first payments on th
uild the drilling of new w
owers, Lewis, Berman and
ment needed money for per-
ses in large gobs. They
ne and easy spenders. Why
long as more stock certifi-
ould be had to be put up as
for more loans, just so long
ds and checks came flutter-
lighting for a moment on
ook before passing through
ds of Lewis. Yo, ho, ho—
other bottle of rum!

xt time you
y calomel ask

alotabs
TRADE MARK REG.
oroughly purified
ified calomel com-
with assistant and
ive agents.
aless—Safe—Sure

MEN CAN
OW DO MORE

s Lydia E. Pink-
's Vegetable Com-
nd Keeps Them
Well

ears ago there were few
ns for women. Some taught
school, some did
housework, some
found work to do
at home and a few
took up nursing.
Today there
are very few occupations not open
to women. Today
they work in
great factories
with hundreds of
other women and
girls. There are
n architects, lawyers, den-
ntists, and legislators.
e often a woman wins her
r independence at the cost
alth.
lizabeth Chamberlain who
the Unionall factory mak-
alls writes that she got
ful results" from taking
Pinkham's Vegetable Com-
Mrs. Chamberlain lives at
Smith St., Trenton, N. J.
mends the Vegetable Com-
her friends in the factory
gladly answer any letters
them women asking about it.
on the Sunlit Road to
alth!

Examined!
EYES
AMINED
SSES
PLETE
$3.15
much an Examination of Your
ir of spherical glasses, in a
uplete for $3.15.
r Shell Frames, Torics, Cylin-
ny shapes and double vision
ccurately low.
yes are Strained they require
Ground Glasses to retain their
and Brilliancy. Don't squint
from Headaches and Nervous-
roperly fitted lenses may change
matter. Any glass may do, but
Fitting the eye is really Ex-
r Eye Comfort.
good, careful, painstaking, con-
work you want. I'll give it to
are living in an age of Spe-
when the best is called by Com-
fine plainly and clearly.
to be reasonable in my charges.
used. Some of your neighbors
ing glasses I fitted.
M. HOPKINS, M.D.
TRACTING OCULIST
South Broadway
Lumbar Is Yours
201-202 Laughlin Bldg.

The Broader Viewpoint
ders of the world hold
ers in The San Fran-
Chronicle, which
ures as a daily feature,
ion of editorials from lead-
newspapers here and
oad.
Subscribe through
Louis Boer, Henne
Bldg., Los Angeles.
San Francisco Chronicle

MAY CO
Men's Store of Los Ang

t time you
alomel ask
lotabs
ably purified
d calomel com-
th sweetened and
ge agents.
ker—Safe—Sure
EN CAN
W DO MORE
Lydia E. Pink-
Vegetable Com-
d Keeps Them
Well
pular at College!
lothes
alifornian
CLIMATICALLY CORRECT
hes for Young Men
s to Keep Men Young
es Californian" rank
gh in our Californian
sities. They have the
spirit. The styles are
l-born—but skillfully
d to a youthful, virile
n environment.
atterns are colorful—
a browns, redwood
, desert browns—
ing the romance of
rnia's autumn-touched
nd plains.
iloring is according to
n rigid specifications.
upon a careful study
particular demands of
ung men of California.
—come in and see the
's smartest ideas in
es Californian."
$40 $45 $50
y Company's Young Men's
econd Floor—Take Escalator.
D CAR BARGAINS always
ound—in TIMES WANT ADS—
S PILLS
Examined!
$3.15
Buy A Business!
Whatever your business
capital, you can find
to fit your
ambition
Times Want Ads

# LEWIS GETS BANKING AID FOR JULIAN EXPANSIONS

## Promoter Borrowed, Begged and Bought While Bennett Did His Work in Dark Disclosed

*[This is the last installment of quotation from Walter V. Woehlke's "The Great Julian Pete Swindle—Why Los Angeles Still Believes in Santa Claus," which appears in the October number of Sunset Magazine and is reprinted by permission. Another article by Mr. Woehlke is scheduled to appear in the November number of the Sunset.—Ed. Times.]*

Julian Petroleum Corporation, throughout its career until the receivers, Joseph Scott and H. L. Carnahan, took over the management, the Julian Petroleum Corporation never earned a dollar in profits. It was losing money every day, often in big chunks. And the ambitious program of expansion called for large amounts of cash to make the first payments on the new properties he acquired. Even the drilling of new wells be suspended.

Lewis, Herman and Wagy needed money for personal use in large gobs. They were not easy spenders. Why should they issue stock certificates to be sold to be put up as security for new loans, just so long as the checks came flutteringly back for a moment on their return journey through the offices of Lewis, Yo, ho, ho—and a bottle of rum!

To meet the constant operating deficits, the drilling costs, the advertising bills and to raise the capital for expansion, Lewis had these sources of revenue: Legitimate bank loans, Wagy & Co.'s brokerage and other profits; market manipulation—and Jack Bennett. Bennett was the source of the largest revenue. He got the cash through the sale of stock and through loans with large blocks of stock as collateral. But where did he get the stock?

### HAD 'EM PRINTED

That's simple. He had the certificates printed in quantities. When he needed more stock he took the telephone book, selected a number of names, had them written on the blank certificates, filled in the number of shares he wanted the certificate to represent, got, forged or rubber-stamped the signatures of the proper officers, attached the corporate seal and presto!—he had a document worth actual hard money, the value depending on the number of shares he wrote in and the current stock exchange quotations.

The process of turning out spurious stock certificates began within a few months after Lewis assumed charge, according to the testimony of Pat Shipp, an employee in the transfer office of the Julian Petroleum Corporation, and the entire huge fraud became possible only because Lewis placed his chum, Jack Bennett, in full charge of the stock transfers and relieved the officials of the company, Secretary P. T. Conroy and H. F. Campbell, the vice-president, of all responsibility.

Let's digress for a moment and see what a stock transfer office is and does.

A corporation with thousands of shareholders who are constantly buying and selling stock needs facilities to keep track of each certificate that has been issued. Whenever stock is sold the stock certificate is indorsed by the owner and turned in to the corporation's transfer office. This office mutilates and cancels the old certificate, a certificate bearing the new owner's name is prepared, and is sent to the president or vice-president and the secretary for their validating signatures, with the canceled old certificate attached.

### FAILS TO DELIVER

In March, 1925, Jack Bennett ordered Pat Shipp to issue a new stock certificate for ten or twenty shares without producing the old certificate, telling him that he would deliver the old certificate for cancellation in a few days. It never turned up. Instead, similar instructions became a habit, according to Shipp's grand-jury testimony. By November, 1925, some 4000 new certificates had been issued without cancellation of the old ones.

In that month Lewis, the president, decided that it would be more convenient to have the books of the concern, including the stock books, in New York City, while the headquarters where all business originated remained in Los Angeles, of course. So the books were shipped east with Axel Swanson, a vice-president, accompanying them, and Pat Shipp went with both. By this time Pat, according to his testimony, began to make entries in a little black book, enumerating therein from time to time the number of spurious or "Jack Bennett" shares issued and outstanding. According to a rank guess he made for the benefit of the grand jurors, 1,000,000 of these fraudulent shares had been issued by April, 1926. They represented a par value of $50,000,000, whereas the State Corporation Commissioner had authorized the sale of only 230,000 shares, with a par value of $11,500,000.

### GIGANTIC SALES

Bennett, Lewis and the Wagy Company outfit did not begin to hit their real stride until October, 1925, when 945,000 shares of Julian Pete changed hands on the Los Angeles Stock Exchange. That's 15,000 shares more than the total number supposed to be legitimately outstanding. From ten on to the end the monthly turnover, with the exception of two months, never dropped below 100,000 shares. During 1926 the monthly average exceeded 300,000 shares; in February and March of this year the 600,000 mark was passed. In other words, every share legitimately outstanding was supposed to have changed hands almost four times a month.

And how they rigged the market! In October the highest price paid for Julian Pete was $30 and the lowest $10 a share. In February, 1926, the high and low were $90 and $16, respectively. In March there was a spread of $20, from $35 to $15 a share; in May high and low were $18 and $11. From June to September the quotations had a much narrower range, fluctuating between $18 and $16, but late in September and early in October they climbed to $22. We shall see by and by the reason for this ascent.

### HECTIC LIFE

It must have been a hectic life this crew of merry buccaneers was leading while Julian Pete was being shoved up and down on the exchange almost at will, while Jack Bennett was writing checks for hundreds of thousands daily, tapping ever wider circles of men with money which they were willing to bet on what looked like a sure thing, paying off in $1000 bills—both Bennett and Lewis had the queer habit of carrying large sums in cash in safety deposit boxes and of settling accounts in currency of large denominations—while the new buyers, attracted by the din and by Lewis's advertisements, were being sold spurious stock and the Wagy coffers burst with the takings. Fortunately Los Angeles the city of miracles and great faith, continued to believe in Santa Claus. Along with the small fry that came into the net bigger fish came swimming, attracted by the bait of easy profits; politicians, office holders of various kind who might be useful and who were, therefore, allowed to win or had their losses made good. Those with fat chunks of ready cash who had made real or paper profits in Julian Pete pools or loans told their friends; they came in and told others, all contributing new cash, helping to built a maze of complicated transactions to which only Lewis, the man with the phenomenal memory, and his bright young chum, Jake, had the key.

### LIVE LIKE PRINCES

That's the picture of Lewis and his mates playing marbles with millions on the street, using their winnings to keep the Julian Petroleum Corporation going, riding in $30,000 automobiles, entertaining in princely style behind the scenes. Now let's take a look at the show Lewis was putting on out in front for the benefit of a small but select audience of respectable bankers and financiers.

We have seen that the first act of Lewis in connection with the Julian Petroleum Corporation was to assure himself of his ability to mortgage the assets of the company. Even before he had acquired C. C. Julian's common stock he had made arrangements with the Security bank for a secured loan of $300,000 which was later increased to $500,000. To the bankers he unfolded a plan for transforming the concern into a well-rounded oil company by acquiring refineries, more oil-producing land and additional retail filling stations. In devising this plan he showed a broad knowledge of the oil business, a keen analytical mind and a remarkable memory for details. On top of these characteristics he had the same fluency of speech, the same ability to build up his project so convincingly that the listener actually saw the completed structure while Lewis talked.

### SCOPE WIDENS

In his borrowing and buying projects S. C. Lewis showed skill and audacity. He did not haggle stubbornly about the price of the minor properties he bought, but he did insist on a small, very small, down payment, thus constantly increasing the load of interest payments he had to meet. However, so long as Jack Bennett did not run out of stock certificates, Lewis had no reason to worry.

In the spring of 1926 Lewis broadened his vision and the scope of his operations. If he could get it, he would buy the Marine Oil Company, some producing oil lands in Montana, small refineries with local outlets in San Diego and Arizona and merge them with Julian Pete into an oil company of real size and earning ability. The Marine company had exactly the things the Julian company lacked. It had a modern, efficient refinery, a string of retail stations, some good wells and an advantageous contract with the Southern Pacific for the sale of its fuel oil. Combined with the storage facilities, the pipe lines and the marine loading station of the Julian concern, the Marine company's properties would increase the earning capacity of both.

With this plan Lewis approached Motley H. Flint, executive vice-president of the Pacific Southwest bank. Flint saw in the plan a possibility of reconstructing Julian Pete, of transforming a public nuisance into a clean-cut public utility, with profit to everyone concerned in the transformation, including the Julian Pete stockholders. He introduced Lewis and his plan to Charles F. Stern, president of the bank, who, in turn, submitted the plan and the supporting figures to John E. Barber, president of the First Securities Company, a bond house identical in ownership with the Pacific Southwest bank and the First National Bank. Barber also approved of the plan. The Marine company was bought, with funds supplied by the banks which, in turn, retained ownership of the property in trust pending the permanent financing and the completion of the merger.

### HOW IT WORKED

This permanent financing was to be carried through on the following basis: All the properties of the Julian, the Marine and their subsidiary companies were to be transferred to a new concern, the California Eastern Oil Company, which Lewis had already organized. The California Eastern was to issue $7,500,000 in bonds which the First Securities Company agreed to sell; it was also to issue debentures to the extent of $5,000,000 more which Lewis agreed to sell, thus funding all obligations, secured and unsecured, and giving the new company an ample working capital.

The California Eastern common had a par value of $10. According to the Lewis figures, after the completion of the Marine purchase Julian Petroleum would have a value of $34 a share on the basis of the net property values. So it was arranged that a share of Julian Pete preferred should be exchanged for 3½ shares of California Eastern.

Everybody was elated with the arrangement, especially S. C. Lewis. His success in getting the support of the most powerful and respected banking group of the Southwest for his reorganization plan was an ostrich plume in his cap. He heralded his achievement far and wide. And, incidentally, wasn't Julian Pete preferred at $15 a real bargain? by, assets worth $34 were behind each share! Shortly it would be exchanged for $35 worth of stock in the California Eastern, the company backed by the Pacific Southwest group. Buy! Buy! Buy!

### WHAT HAPPENED

Thus, Mr. Lewis in front of the house where the big show was being given in the full glare of publicity. But what was going on in the shadowy background, where the figure of Lewis's young chum, Jack Bennett, was flitting busily from loan to pool and back again?

I don't know what he did, but I do know this: During the months of June, July and August, while the negotiations for the permanent financing were going on, the turnover of Julian Pete shares on the Los Angeles Stock Exchange amounted to over 1,100,000 shares, four times the total number supposed to be outstanding. Despite this enormous activity, despite the constant stream of favorable news about the prospects of Julian Pete, despite the large number of shares removed from the market by the pools, despite the fact that Wagy & Co. had almost the entire legitimate capitalization of the company in its vaults, the stock continued to decline.

Is it possible that behind the scenes bright young Jack Bennett was flooding the market with spurious certificates while Lewis, out in front, was heaving with might and main to shove the quotations up? And how much did Lewis know of his chum's devious doings? More of that, though, in the next article.

## PROTESTS HEARD ON ROCK STATION PLAN

The City Council's City Planning Committee yesterday heard a large number of property owners from the southwest section of the city protesting against any permit being granted to the Western Rock and Gravel Company to establish a rock-loading station and bunkers at Houser Boulevard and Exposition Boulevard. The protestants say they object to a station of this kind being established from which heavily laden trucks will travel over streets in this district. The committee took the matter under advisement.

Bullock's Basement Store

850 New Dresses

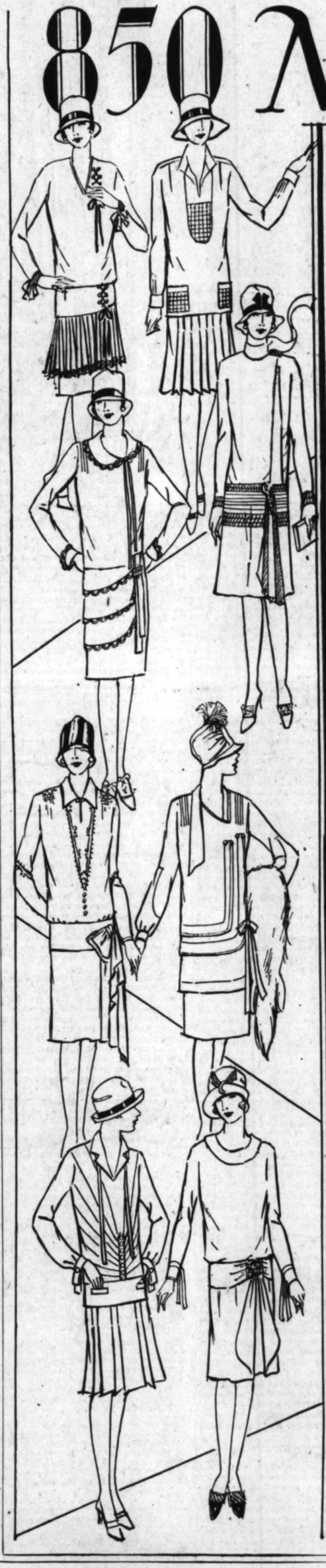

... the Outstanding Value Event of the Season at ..... $12.75

Wednesday (not today)

Even those who are well acquainted with the style and value accomplishments of Bullock's Basement Store can't help being enthusiastic over these Dresses at $12.75.

An event to grip your imagination and make you wonder how such a thing is possible. So much fashion! So much of beauty! So much of Value!

Soft Satins, Flat Crepes, Wool Crepes and Jerseys. Velvet trimmings in a season paying velvet the highest honors of fashion. Circular skirts, flares and side drapes.

New necklines and sleeves. New girdle effects. One and two-piece effects. Straight line and tailored models. For daytime and evening occasions.

The colors hailed in exclusive fashion salons as the smartest for this very fashionable Fall. Sizes 14 to 46. It is hard to imagine anything more impelling than an offering of such Dresses at the low price of $12.75.

Remember that this event will commence tomorrow, Wednesday (not today.) The sketches in this announcement have been made direct from the models. Not all that are concerned could be sketched by any means. Misses and those who wear small sizes will find styles particularly fitting. The larger sizes up to 46 interpret slenderizing lines with skill.

Altogether this is an event worth planning to attend early. Bullock's Basement Store is counting on buying that will reach enthusiastic proportions, because the dresses are here, the styles are here, the character is here, certainly the opportunity is here as it has seldom been before. At $12.75. Tomorrow.

Bullock's Basement Store

*Bullock's New Telephone Number*

TRinity 1911

PUBLISHERS
THE TIMES-MIRROR COMPANY
OFFICERS
HARRY CHANDLER, Pres. and Gen. Mgr.
MARIAN OTIS CHANDLER, Vice-Pres. and Secy.
FRANK X. FFAFFINGER, Treasurer.
DIRECTORS
Harry Chandler, Marion Otis Chandler, Frank X. Pfaffinger, Mabel Otis Booth, Harry Carr.

Los Angeles Times

EVERY MORNING IN THE YEAR
DAILY FOUND. DEC. 4, 1881—45TH YEAR

RALPH W. TRUEBLOOD, Managing Editor.

Average for every day of August, 1927.....154,855
Sunday only average for August, 1927.....220,936
Average every day gain over August, 1926.. 8,148

OFFICES:
New Times Building, First and Broadway.
Branch Office No. 1, 621 South Spring Street.
Washington Bureau, 605-606 Hibbs Building.
Chicago Office, 360 North Michigan Avenue.
New York Office, 285 Madison Avenue.
San Francisco Office, 742 Market Street.
Seattle Office, 2323 White Henry Stuart Bldg.
In addition to the above offices, The Times is on file and may be found by European travelers at the office of the American Express Company, Paris.

LOS ANGELES (Loce Ahng hayl ais)

MEMBER OF THE ASSOCIATED PRESS
The Associated Press is exclusively entitled to the use for republication of all news credited to it or not otherwise credited in this paper and also all local news published here within.

The Times aims at all times to be accurate in every published statement of fact. Readers who discover any important inaccuracy of statement will confer a favor by calling attention of the Editorial Department to the error.

*Bad laws, if they exist, should be repealed as soon as possible; still, while they continue in force, for the sake of example they should be religiously observed.*

*—Abraham Lincoln.*

**TOO MANY LAWS**

One of the objects of the National Exchange Club is to simplify and possibly reduce the number of laws and ordinances put out for human regulation. It is shown that if an officer were zealous in the enforcement of all laws it would take him five hours a day for a month just to read those over with which his activities were concerned. No one man in the land could possibly be familiar with all the enactments that have been provided by officious legislators. We are being regulated to a fare-ye-well.

**HOME-RUN RECORDS**

At the opening of the week the Yankee club in the big league had hammered out 145 home runs—thanks largely to the impressive pelting of Ruth and Gehrig. No other club is likely to approach this mark under present pitching rules and with the style of ball in service. It surpasses the famous record of 140 home runs made by the Chicago Cubs away back in 1884. It was said then that the record would hold out for all time. It did stand for more than forty years. That's a long time for any mark to endure in this world.

**MODERN FRILLS**

The Board of Education in a neighboring town paid something like $7000 for the plumbing in the girls' gymnasium at one of the schools and now some of the citizens are urging that the job is inadequate for their daughters. It is a sure thing that our modern schools are better plumbed than the schools of long ago. Pioneers who recall the little red schoolhouse of Victorian days will remember that the plumbing for the whole works wouldn't cost over 60 cents. If a gymnasium had been suggested the district would have called it a scandal.

**MORE CARS WANTED**

Street cars in New Zealand are not allowed to carry more passengers than may be seated. That sounds sensible but it would still be hard to please everybody. It would be difficult to enforce such a rule in any large city of America. If nobody could get on until somebody got off the streets would be lined with peevish people. To provide enough cars to give everybody a seat at the rush hours would also be a cumbersome and costly proposition. There are always a number of difficult and unpleasant problems in connection with the movement of humans in the big town.

**PUTTING ON DOG**

There are fashions in dogs and anyone who can remember a human generation will recall half a dozen brands of pups that have been social favorites at different times. Just now the smart set in England are warming up to the Salukis. They might be all right for flats and apartments, as they seem to have had their bark extracted some time back. They are like a small greyhound, but have fluffy ears and tails. They are said to come from Arabia and are good long-range trailers. Possibly the Arabian knights used them to hunt down unsavory sheiks. Now the British dames are being photographed with a sleek Saluki in their keep.

**RULES FOR WALKERS**

The National Safety Council is officially urging rigid regulation for pedestrians. Maybe they had better be licensed and examined to see whether they can qualify for the hazards. However, the pedestrian, like the horse, is passing out of the picture and perhaps in another generation there will be no call to worry about him. The record running jump today is something like twenty-five feet but the pedestrian of tomorrow will have to do better than that—if he would live. As a matter of protection the footsteppers should form a party of their own. It would properly be headed by Mayor Jimmy Walker of New York. He not only has the right name but he is the only pedestrian who can cross Broadway with his eyes shut without getting bumped.

**PRESS AGENTED ATHLETES**

Now it appears that individual ball players who gather a bit of prestige for their performances must have their personal business managers and press agents. These surplus gentry keep the name of the star before the public and do the wrangling when contracts are to be renewed. The minute an athlete wins a bit of fame in any pursuit somebody turns up as his manager. By this time the boy who shot the best game of marbles in a recent tournament has doubtless been provided with a manager, a publicity scout and a valet. Our ablest horseshoe pitchers and champion pinochle players will feel the need of a flock of personal and press representatives. Most of these flagpole sitters had their agents and every bathing beauty feels the need of a manager and a literary free lance as well as a personal maid. We are becoming a race of personally-conducted record-breakers.

**COL. LINDBERGH, AMERICAN**

Los Angeles is host today to America's favorite son and its foremost figure in aviation, Col. Charles A. Lindbergh. In May he performed the greatest feat ever accomplished by an airman and that astounding performance established him as the world's greatest aviator. It won for him the highest acclaim ever accorded any hero of the air, but it is characteristic of Col. Lindbergh that he has small use for his laurels save as they help him in the serious work of developing the flying facilities of the United States.

Col. Lindbergh last visited Los Angeles on March 23, when he flew a plane to Los Angeles from San Diego for delivery to a purchaser here. At that time he was known in his craft as a skillful flyer, a clean young man of dynamic personality, and an aspirant for trans-Atlantic flight honors, but this knowledge of him was confined mainly to his friends and associates. He returns today known to all the world. Col. Lindbergh is more famous throughout the world than ever a man of his years was before him. No American in time of peace has ever so endeared himself to the hearts of his countrymen. His popularity with his fellow-citizens began with his amazing lone flight from New York to Paris and has increased steadily from May 21, when he landed at Le Bourget, up to the present moment. No American of any age has ever before leaped from comparative obscurity to such high esteem and universal acclaim in four months.

All this might naturally be expected to give Col. Lindbergh great satisfaction. To many it would fill the ambition of a lifetime thus signally to be honored by their countrymen because of their personal achievements. But to this amazing youth the acclaim, the rewards, the universal popularity, are not even among the important results of his lone adventure across the Atlantic skies. He has established himself as an outstanding authority on aviation and as such is enabled to expend his extraordinary energies in patriotic endeavors for the advancement of flying in the United States—and that is the core of the whole thing for him. On such an errand he visits Los Angeles today.

Before a master hand guided the Spirit of St. Louis on the perilous long flight from New York to Paris, a master mind planned the flight. The then Lieut. Lindbergh himself selected the type of plane he wanted to fly to Paris and he personally supervised its construction after approving the design. He himself chose the motor and tested it to his own satisfaction. He selected the equipment. He laid out the route. He had good advice, but his own master airman's mind was the final judge. When all his arrangements were completed he climbed aboard and flashed under the dome of the Atlantic with his own brain for guidance and his own skill for pilot. Thus did he prove his right to the position he now holds as the country's greatest figure in aviation. There is not a student of aviation but believes Col. Lindbergh's judgments were as faultless as his skill at the controls and few believe he would have accomplished a feat never yet equaled, impossible to be surpassed as a feat at any time, had he permitted others to direct his plans.

Yet it is neither as the conqueror of the Atlantic nor even as a leader in the development of American aeronautics that Col. Lindbergh will have rendered his greatest and most enduring service to his country. As a perfect type of the real American—superlatively brave, superlatively able, skilled and intelligent, temperate, considerate and modest—this youth has given the world a new conception of Americans.

The achievement of Col. Lindbergh has done more to erase in the minds of Europeans a growing hostility to America than all the stilted labors of diplomacy of a decade. Inevitably in international intercourse we are judged by those who establish personal contacts with our neighbors overseas. For years the accepted "American type" abroad has been the arrogant, ignorant, purse-proud moron who no more represents the real United States than would an educated chimpanzee. Considering the type of offensive nouveau riche which has too frequently been permitted to stand for America abroad the wonder is not that we have been despised and ridiculed but that we have not been more so.

Single-handed, Col. Lindbergh has done more to set America right abroad than any other individual of two generations. In his exploit there was the dramatic appeal of heroism and unaided skill that speaks a universal language. But in the sincere and unaffected modesty with which he bore the world's acclaim, the honesty and quiet simplicity of his deprecation of such honors as have come to few in history and his eagerness to turn the results of his achievement to purposes of unselfish usefulness to all the world there were qualities of Americanism that have drawn a new picture of our country abroad.

As the premier hero of the air Los Angeles applauds Col. Lindbergh today; as an aviation authority with a practical message for us we welcome him; as a real American of the best and finest type we honor him.

**NOW THE MOTORSHIP**

Another cycle of ocean transportation has stolen upon us almost unawares. The age of the motorship has dawned. The vessels of a few decades ago whose spread canvas whitened the Seven Seas were swept out of existence by the steamship whose supremacy in turn is threatened by the modern and effective transport of today.

The first of a fleet of twelve American-built boats of this type has nosed its way into Los Angeles Harbor laden with a cargo from the East, and with it came the assurance that an advanced cycle in ocean transportation is beginning; one that is destined to play an important part in serving the requirements of the commerce of the Pacific which is to transfer to the western coast the world's front door.

Motorships are not a new development spawned "full panoplied" but we have failed to appreciate their increasing importance or to realize how completely they are likely to dominate the ocean tonnage of the future. Already they are crossing the Pacific and are in the Atlantic trade. They have demonstrated their ability to save time and expense and their efficiency has become an accepted fact.

**CHANCE TO BOSS**

Perhaps the man who eloped with his mother-in-law has the right system after all.

## The Egoist

Nelson Harding

[Brooklyn Daily Eagle]

**ANOTHER PIONEER PASSES**

The hand of time presses heavily on the old guard of Southern California, the pioneer builders and veteran husbandmen who laid the foundations and planted the seed from which has sprung the mighty city and the progressive civilization that we, the citizens of Los Angeles, possess today.

One by one the leaders of the last generation are dropping from the list. The service they rendered has established for them a lasting place in the memory of all who appreciate how much of its present proud position Southern California owes to the inspiration, the confidence and the unremitting toil of those who bore the burden and heat of the day. The things they accomplished form for them a monument more lasting than any done in stone or bronze or marble.

J. Ross Clark has just been called from the ranks of the active pioneers. After forty years of resolve and endeavor to leave the city and State of his adoption bigger and better than he found it he has answered the last summons. In the list of those whom Southern California has to thank for much of its present prestige and commanding position the name of J. Ross Clark has one of the worthiest and most conspicuous places.

The forty years he devoted to evolving a busy hive of industry out of the undeveloped resources and—by less intensive thinkers—unseen possibilities of the semi-arid country to which he migrated in the late eighties of the last century were filled with enterprise as diversified as they were successful. As a member of a family whose name is connected so intimately with the history of western America he amply fulfilled the position expected of him.

In connection with his brother he built the Salt Lake Railroad, thus affording this city a third continental artery for carrying its increasing trade with the world. At Los Alamitos he established a sugar beet factory which with that at Chino inaugurated the era of sugar beet growing in Southern California. In banking, in social and club circles J. Ross Clark was prominent and popular with the financial, sport-loving and entertainment-providing leaders of modern Los Angeles.

In the thinning ranks of the giants who planned and started the greater Southern California of today the place once occupied by J. Ross Clark may never perhaps be so capably filled again. He has written his name largely into the records of the Southwest. No finer tribute can be paid him than the simple statement that he lived up to the best traditions of his family name.

**LAND OF OPPORTUNITY**

A shop worker for the steel trust, who has been with the company for fifty-four years without any particular advancement, insists that these are the best times that Americans have seen and that few people have right to grieve over the lack of opportunity. He has had chances—and missed many of them, but he declares that the American worker has the best time, is better clothed, better housed, better fed, better educated and better treated than most of the well-to-do in other lands. He has raised five children and they have all been given a finer start in life than he could have hoped for. As an apprentice he was glad to get 50 cents a day—of twelve hours. Now the apprentices are getting 40 cents an hour and have special schooling on the company's time and at corporation expense. This pioneer avers that the boys and girls of today scarcely conceive the opportunities they have as measured against the adventures of the older generation. There are no barred doors against industry and intelligence.

**FOR USE A CUSPIDOR**

Vice-President Marshall won fame with his sage remark that what the country really needed was a good 5-cent cigar. Vice-President Dawes obtained fame when he introduced his underslung pipe to Washington. The next Vice-President will have to carry a cigarette holder more than a foot long if he expects to get his name in the paper.

**WHAT THEY PAID FOR**

In peaceful Suresnes Cemetery on Saturday occurred the most impressive ceremony of the American Legion convention in Paris. Howard Savage, national commander, addressed the spirit of former comrades of the A. E. F., declaring that the Legion had come to greet them first of all, and had report to make as to how they had carried on. He rededicated the living veterans of the American forces that fought in France to continue the heroic standards of patriotism and sacrifice set up by those who lie under white slabs at Suresnes, Romaigne, and in other sanctified ground where American dead make hallowed ground for the visitations of their former comrades now in France.

"And what of our country you left behind, your own United States?" asked the commander at the climax of his dramatic address. "Have we done our part by her, too? We know that you would first have her strong so that she might stand unafraid. We know that you would have her ready so that your children and the children of your comrades may not sleep row on row in distant lands, sacrifices to aggression and unpreparedness."

This declaration by the Legion commander typifies the view of veterans of the World War and sets forth their idea of the necessity of adequate national defense. They consider that they owe it to the dead of the A. E. F. to use every energy to the end that the United States shall be too strong to suffer attack by any foreign foe and thus protect the sons of the heroic dead of 1917-18 or the sons of their sons. They believe the dead of Suresnes and Romaigne paid for such a continuance of national patriotism both inspired and practical and they demand that the comrades who died shall be thus respected and may never be said to have died in vain.

"The men who lie here were the flower of our manhood," said Commander Savage. "They were the flower of their generation. Let none of their comrades nor others of their day of patriotism forget the work they did and the sacrifice they made for the men of today and tomorrow, and let the flower of American manhood guarding the country's honor and peace today consider their obligation and carry on like true Americans of the revered olive drab of the days of the World War."

**THE MAN AND THE MONKEY**

By James J. Montague

I've never valued rank or birth
Or envied folk of high renown
I always say that sterling worth
Is more than coronet or crown.
And yet I felt it a disgrace
That I had climbed by slow degrees
And that, long ages back my race
Wore tails and lived in trees.

In time I came to say: "Oh well
Cold facts are not to be denied
On earth we tarry but a spell
So why be puffed with family pride?
I do not sleep in trees by night
Or on their branches lie supine,
I'll make the best of life despite
Those ancestors of mine."

And yet my soul was deeply stirred,
My heart with happiness was moved,
I thrilled with pleasure when I heard
That Darwin's theory was disproved.
I lost a haunting sense of shame
Nor shrank when I beheld a tree;
I knew no grinning ape could claim
Relationship to me.

Alas for my content of mind—
The evening papers came tonight
And on page one of each I find
That Darwin's dope was really right.
There is no sense in stuff like this
Which kills the happiness we prize
I saw "When ignorance is bliss
'Tis folly to be wise."

[Copyright, 1927, by the Bell Syndicate, Inc.]

## PEN POINTS

My dear, why not use the linen and silver you have. His next wife will use it.

Man makes opportunity. Those who don't fish or play golf or burn gas find something else to lie about.

What is to become of this generation? Most of our present big men got their first lesson in labor by totin' in wood.

You've noticed, of course, that the flappers who are as naughty as they look are the other fellow's daughters.

Always there is compensation. Out where the roads are rougher the telephone poles are smaller and more easily shattered.

Most old people are cared for by their children, but some never bought stocks that promised 20 per cent dividends.

The little things count. So often they count better than the big guys they caddy for.

Americanism: Being nasty to motorists who drive through; wondering why they don't stop in town to spend money.

You never know just when to begin calling a girl "Miss," but doubtless it is when she begins to worry about the way her nails look.

Of course evolution works. The criminal element now is composed of much higher types than of old.

One objection to being a go-getter is that you can stay at home and get the big fight over the radio for less money.

Modern kids aren't worse. They're just too frank to sneak out to the barn to eat their forbidden sweets.

In his last interview, G. B. Shaw seems as sprightly as ever. The sun never sets on the British wag.

The clinging vines haven't disappeared; they just cling to the pocketbook now instead of the sturdy oak.

An average man is one who thinks he is a typical American, though a little above the average.

So often one reads a best seller and is saddened to think there are so many people capable of liking it.

Correct this sentence: "He made ten thousand dollars on the stock exchange," said the gossip, "and then quit forever."

Now and then one sees a pair of silk stockings that are bagging at the knees in such a way as to make one think the wearer is getting ready to jump.

In those few dangerous moments when a motorist becomes a pedestrian he is well punished for anything he may have done wrong at the wheel.

## LETTERS TO The Times

*[Name and address of writer must accompany all letters for this column. Letters of a personal nature or involving contentious religious questions are not acceptable.]*

**Save America**

LOS ANGELES, Sept. 11.—[To the Editor of The Times:] Emerson said, "America is but another name for Opportunity. Our whole history appears like a last effort of Divine Providence in behalf of the human race." Many factors in our history tend to confirm the comment of the Sage of Concord. The location of our land, far from the strife-torn nations of the Old World, as well as the character of the men and women who came where

"The breaking waves dashed high,
On a stern and rock-bound coast,
And the woods against the stormy sky
Their giant branches tossed"

set America apart, in the providence of God, from the continents sought by adventurous gold-seekers, for the Pilgrims of 1620 were impelled by a high and holy purpose, to find "freedom to worship God." McLaughlin, in his great book, "The Spiritual Element in History," says: "Even Vico, the morning star of a new method in historical study, declares that the Providence of God permeates the world of nations."

America is menaced by an attack, not new but increasing, upon the Word, upon the Son of God, and accompanied by what Dr. W. E. Barton calls, "The Sex Stampede." This is inevitable, for truthful is the declaration of Prof. William Byron Forbush in his book, "The Boy Problem," that the religious instinct and the sex instinct are "the two that lie closest to the soul."

Drifting away from faith in the true and living God is dangerous, both to individuals and society. The pathway of the centuries is strewn with the wrecks of once mighty nations that "forgot God" and sunk in sensuality. Intelligent women who have been sitting as learners, at the feet of oriental swamis, should read the book, "Mother India," by Katherine Mayo, and find how those filthy faiths affect womanhood!

Anchored to the Rock of Ages, is America's security for safekeeping and world blessing.

BELLE HUNTINGTON MIX.

**False Glamour**

HOLLYWOOD, Sept. 13.—[To the Editor of The Times:] Don't you think it is about time to call a halt to the practice of describing a certain type of female thug as a "bandit queen" every time one of these creatures takes part in a hold-up? This whole tendency to transform disreputable women of the underworld into romantic heroines in the eyes of your readers is thoroughly vicious and if The Times is really sincere in its professed policy of not glorifying crime and criminals it seems to me it is time you ceased endowing these low-browed female morons with a romantic glamour which they assuredly do not possess in reality, as Harry Carr very rightly infers in one of his excellent paragraphs. Glorifying criminals in the eyes of the public, a tendency only too common in America, is certainly not the best way to discourage crime and this practice is no doubt partly responsible for our unenviable criminal record as compared with other countries.

"DISGUSTED"

**Not Much Wetness**

LOS ANGELES, Sept. 13.—[To the Editor of The Times:] When the limitation of seven years within which the prohibition amendment must be ratified was agreed to back in 1917 it was current newspaper gossip that the wets felt secure.

The United States Constitution is the hardest law in the world to change, since it requires ratification by both houses in 36 States, or a total of 72 houses to amend it, whereas if only one house in thirteen States refuses or fails to ratify, the amendment is defeated.

So, back in 1917 the wets felt secure against the prohibition amendment with its seven-year limitation, because they were sure that thirteen States, namely, Massachusetts, Rhode Island, Connecticut, New York, New Jersey, Delaware, Maryland, Pennsylvania, Illinois, Wisconsin, Louisiana, Texas and California, were wet enough to resist the drouth for at least the seven years.

A Congressional roll call shows a wet majority from only four—Rhode Island, Maryland, Connecticut and New York—two, Louisiana and New Jersey, are half and half, and the remainder dry. In the whole group of wettest of the wet States there are 109 dry Congressmen and 88 wet. In the lower house as a whole there are 99 wet as against 336 dry. And on the hardest-fought issue in last session of the Senate the nullificationists could muster but six votes.

No wonder the wets are busy with illicit irrigation projects!

M. W. ATWOOD.

**SPHERICITY**

The Rose of Wisdom blooms beside
the way;
And tempts the sluggish wings of
drowsing Thought,
Fast caught in crusted chrysalis
of Time.
Truth drops her seven chromatic
veils to tell
Why separate ray from ray the
moonbeams fall;
Why dew, a vaporous mist, like
star-dust floats,
Till rounding in the rose's heart, a
pearl.
Why sundered, I apart, from thee
have dwelt—
That Love's corolla, folding soul
on soul
Might teach Life's spheric ecstasy,
regained.

LANNIE HAYNES MARTIN.

## MILKWEED

By The Poetical Philosopher

The beauty of some of the called common things of life is emplified by one speedy of the ble asclepias, or milkweed, now adorns our fields and foothills and the embankments on either side of our boulevards.

Tall and slim, growing to five feet in height, and bears from five to nine tiny bright blossoms from an inch to an inch in diameter, blossoms, usually pinkish with lavender and purple mens, are of various tints, from pure white to most of them are white and there a delicate shade reminding one of the "The faint half-flush along her throat."

To those who spent childhood in rural districts this State or "back home," little flowers are reminders old-fashioned wild flowers we never knew the which our mothers could for us, but the delicious fragrance of which lingers on our minds and When great clusters of blossoms are found on are reminded of the starry snowflakes on shrubs or of the lingering of flakes that cling to shrubs, reluctant to call of the sun in spring.

The milkweed does not any too nice and the sticky with the lacteal the blooms are plucked, mere beauty the blossoms favorably with many wild flowers. And when soms wither there remains flock of tiny, fluffy which leave their "nest" the breezes come, and silently through the air fall in other fields, seeds to sprout and bloom again to gladden in the coming year.

## SOCIALISM

BY THE SUBURBANITE

The reason I can't help my friends, the Socialists, though I've known a lot of some of whom worked never known anyone who steadily, was mobsters and used system in some definite, worthy didn't make a good deal of ress.

On the contrary, most folks I know are fine and have very little they get on superficial sidering.

Everybody in this some folks in his own who have started with worked up to real done it honestly, too.

I know many of them. One is a man who has a mildly handicapped physically infancy. Another is a who was not only very I first knew him, but by broken English and ways. Another is a couldn't afford to go to learn engineering, his of endeavor, but modified himself and has become engineer. Every failure has had far better chance than those three and done as well with the sistence, faith and courage.

I can't believe that a which such cases are that every one of us of them among our acquaintances has anything wrong with it or needs changes in government. The only things I know radical changes are the themselves who sit and lives which they might successful if they that time doing something.

## DEMPSEY WIRES THANKS TO GIRL FOR GOOD WILL

A message of thanks for her interest in his behalf was received here by Marion Mack, screen actress, from Dempsey yesterday. The fighter, who will go in the ring Thursday in an attempt to win back his world's championship title, thanked the actress for her announced intention of flying to Chicago with a message of cheer to him from his friends in Hollywood.

Miss Mack announced Monday that she intended to leave here Wednesday morning in a Ryan monoplane with a message of support to the Hollywood fighter. The message, which is in parchment form, was drafted by a number of film folk and is written and signed in composite form by more than fifty actors, directors and writers of Hollywood.

Miss Mack also will carry a second parchment conveying the greetings of local newspaper men who are unable to journey to Chicago for the fight.

## YOUTH FALLS TO DEATH UNDER BUS

Albert Britton, 14 years of age, of 4145 Floral Drive, Belvedere, was almost instantly killed yesterday when he attempted to board a bus at Bannick and Floral streets.

The boy was reported to have reached for the handle to enter the bus and to have been thrown beneath the car when he failed to retain his hold.

## MUSICAL TO HONOR ARTIST FROM ITALY

Honoring Father Lorenzo Vapitani of Florence, Italy, an exhibit of whose paintings is on view in the assembly room of the Alexandria, a musical and reception will be given by the art committee of the Los Angeles Opera and Fine Arts Club in the ballroom of the hotel at 8 p.m. Thursday. An ambitious program has been arranged, one of the features of which will be Mme. Caselotti of the "Constancia Theater, Rome, Italy, who will make her first public appearance in Los Angeles.

Father Capitani's canvases will remain on display until Saturday evening of this week.

### LIGHTS PETITION

The City Council has received a petition asking for the installation of ornamental lighting posts on Vernon avenue from Arlington street to Mesa Drive.

## LANDIS' WIFE DRAWS FINE AS SPEEDER

*Also Reprimanded for Her Conduct as Judge Levies Penalty of $20*

Doing her bit to keep the family name before the public eye, Mrs. Cullen Landis, wife of the film actor, appeared before Municipal Judge Valentine yesterday in the City Traffic Court to answer to speeding charge.

Accused of speeding thirty-five miles an hour past Doheny Drive on Sunset Boulevard on July 23, last, in addition to having no operator's license, and then failing to appear, Mrs. Landi was fined $20 following a reprimand by Judge Valentine. He suspended a fine of $5 for failing to appear and assessed her $20 on the other charges.

Mrs. Landis, who gave her address as 606 Waldren Drive, Beverly Hills, was not married to Landis at the time of her arrest in July. Landis heard sentence pronounced.

Recently a warrant was issued for Landis on a charge of failing to provide for his two minor children, but this was withdrawn when Landis conferred with his first wife in the presence of Assistant City Prosecutor Krowl and reached an agreement. Prior to this trouble, the actor served a five-day sentence in the County Jail for not observing the alimony payments set by the court at the complaint of the first wife.

## IMPROVEMENT CONTRACTS LET

Six important public improvement contracts totaling in amount $392,938 were awarded by the Board of Public Works yesterday. These contracts included the following:

Los Feliz and Wayne avenue improvement district, including a number of streets for general improvement, to Hanrahan Company, for $269,115; general improvement of Moorpark street, between Claybourn avenue and Cahuenga Boulevard, to Spencer and Holt, Inc., for $30,285; general improvement of Orange Drive, between Beverly Boulevard and Third street, to William Liddington, $24,943; Sherebourne Drive and Colgate sewer district, to Mike P. Rudinica, $18,539; Saxon Drive and Cunard street improvement district, general improvements, to George H. Oswald, $29,137; Bonnie Brae street general improvement, between Temple and First streets, to Baker and Vigus, $20,919.

## WILSHIRE CAFE OPENS TONIGHT

*Martini's Grill Removes to Ornate Setting*

*Florentine Garden Motif of Gorgeous Decoration*

*Owner Restaurateur of Note on Three Continents*

In an elaborate setting presenting a Florentine garden, Martini's Grill, formerly located at 3070 West Seventh street, will be formally opened tonight at 2509 Wilshire Boulevard, near Carondelet. The function will be featured by the presentation of the Martini Orchestra, a group of stellar feminine instrumentalists.

Entered beneath a glass marquise on Wilshire Boulevard, the foyer leads into two spacious lobbies, the second of which is an Italian lounge, artistically decorated in pastel shades, with furniture upholstered in red Spanish leather and the walls hung with Florentine etchings.

### ORNATE APARTMENT

The lounge, with vaults for wraps, leads directly into the principal dining salon, with a huge Italian arched dome ceiling ornately embellished with futuristic designs in pastel colors. The salon is illuminated through two gorgeous chandeliers, batteries of concealed colored lights upon the walls and a host of individual fairy lights with translucent shades about the tables.

The dining-hall is surrounded by semicircular booths in the continental fashion, with a great Florentine balcony at the front, with a bed of gay-colored flowers running the entire length underneath its ornamental iron balustrade, from which the orchestra will hold forth.

The salon is ornamented with carpets and rugs of red and dark-blue design to harmonize with old gold furniture and huge velour curtains of dark red. To the rear is a section devoted to private dining booths provided with tiny swinging doors. The booths are individually decorated as to upholstery and rugs, with individual lighting effects.

### UNDER THREE FLAGS

Louis Martini, the proprietor, is known as a restaurateur on three continents. He came to the United States after managing leading restaurants in Europe and Egypt. In New York he directed the cuisine of the Hotel Ritz before he was called to take over the management of the Grand Trunk Pacific hotels in Canada.

When the Ambassador Hotel was opened in this city Martini was chosen to direct the cuisine, a commission he resigned on going into business for himself.

## GIRL BANDIT LEADS RAID ON THEATER

*Sixteenth Robbery Traced to Daring Trio Nets $709; Hold-up Profits Run High*

The "bandit queen" staged her most daring hold-up last night when she and her two male companions walked into the box office of the Uptown Theater at Tenth and Western and walked out again with $709.90. It was the most profitable of the daring series of hold-ups committed by the trio so far.

George Barber, assistant manager of the theater, and E. W. Baker, assistant treasurer, had just finished counting the receipts when the bandit queen, followed by her two satellites entered the office. Covering the officials with a nickel-plated revolver, she ordered: "Stick 'em up."

Her two companions took the money from the till and the safe, and the three walked out of the office and drove off.

## WEDDING BELLS FOR SCENARISTS

Another alliance in the Metro-Goldwyn-Mayer staff is promised by Colin Campbell Clements and Florence Willard Ryerson, both employed in the scenario department, who applied for a marriage license yesterday.

Miss Ryerson at her residence in Beverly Hills last night denied that a date has been set and declared that they have not decided when they will be married, but admitted that it probably will be celebrated in the new home. She first met Clements while working with him on a story a year ago last summer and out of that association the romance had grown.

Clements's age is given as 33 in the application, and Miss Ryerson as 22, this being her second venture into matrimony.

### MISSOURIANS TO MEET

President James Lang of the Missourians has arranged a popular musical program for this evening in Moose Hall, 1024 South Grand avenue. The entertainment will precede dancing and refreshments will be served. Prizes will be awarded. All Missourians are invited.

## I SEE BY TODAY'S "TIMES" WANT ADS

That young or middle-age woman is wanted as housekeeper. One who wants good home more than wages.

That reward is offered for return of vanity box lost on Manchester car. Contained money, bank book and jewelry.

That house or lot equity is wanted in trade for five acres near Riverside.

That woman wants work as dictaphone stenographer, switchboard operator, or general office work.

## AIR CAREERS OF TWO BOYS 'FLOP'

The flying careers of Everett Knight and Willard Wynkopp, 14-year-old Florence school boys, which were to have been launched today with a plea for work at the Vail Field hangars at 2 p.m., was halted at the "take-off" last night when police arrested the youths while tampering with an automobile parked at Boyd and Wall streets.

When taken to the police station by Detective Lieutenants Bunch and Mansfield the boys stated that they intended to take the automobile to drive to Vail Field today so that they could witness the arrival of Col. Lindbergh. They also said they intended to apply for work at the hangars as they both aspire to be aviators.

## WOMAN DOCTOR MAY GO FREE

Possibility that the charge of murder against Dr. Louise Cable, woman physician, accused of slaying Ronaldo Frazzini, 14 years of age, when the youth was found hunting rabbits on her Lankershim ranch will be dismissed was observed yesterday when the case came up in Superior Judge Edmonds's court. A jury previously failed to agree and was discharged. The case came up yesterday for re-setting trial. The matter was continued until Monday.

## BANDITS RAID BRANCH BANK

*Trio Escapes in Car Stolen from Police*

*Get $6000 Without Drawing Their Weapons*

*White-Haired Man Acts as Gang's Lookout*

Using a police car which was stolen yesterday morning, three bandits, one of them with snow-white hair, held up the Whittier Boulevard branch of the California Bank at 3800 Whittier Boulevard shortly after noon yesterday, compelled employees of the institution and several patrons to lie on the floor and escaped with approximately $6000. Approximately $20,000 in the vault was not disturbed.

The robbery was witnessed by J. F. Pheffer of 3919 Carey street, who reported the bandits circled the block several times before they entered the bank. When Pheffer started to cross the street the white-haired member of the trio ordered him with an oath to "get back across the street and stay there!" Pheffer complied.

J. Youngberg of 367 East Fifty-second street, noticed the peculiar actions of the bandits and notified T. Taylor, manager of the bank, that the three men were acting suspiciously. The Sheriff's office was notified. The robbers, however, had finished the job and escaped before officers arrived on the scene about thirty minutes later.

When the bandits left the scene of the robbery they entered a car which had been left standing nearby, and headed north on Indiana street at a high rate of speed. They were pursued by Lee Lauricella of 3600 Whittier Boulevard, in another car, but the trail soon was lost in traffic.

Although the robbers were believed to have been armed, none of the bank employees or patrons actually saw a gun, according to their statements after the excitement had subsided.

### WIDENING SPEED ASKED

The Hollywood Junction Business Men's Association has asked the City Council to adopt immediately the final ordinance for the widening of Griffith Park Boulevard from Los Feliz Boulevard to Sunset Boulevard.


OUNCING OUR OPENING TONIGHT

ARTINI GRILL

*In New Location*

*2509 Wilshire Blvd.*

*At Carondelet, One Block West of Westlake Park*

*The premises have been fitted with up-to-date equipment, featuring Charcoal Broiler and patent Rotisserie.*

*A super fan has been installed upon the roof to keep the Dining Room well ventilated, also a Sprinkling system which will keep the room at the right temperature.*

*Our prices will be the same as heretofore, and Orchestra music will be provided during the Dinner hour.*

*MARTINI GRILL*

*LOUIS MARTINI, Prop.*

VREDEN

For thirty years a highly specialized quality meat service for hotels, restaurants, clubs.

G AND PROVISION COMPANY

Main Plant and Offices

Main Street MUtual 4351

Los Angeles

Congratulations:

Mr. Louis Martini

Lingle Bros. Coffee Co.

Cheese and Dry Mushroom and Maccaroni

Direct from Italy

Always at MARTINI'S

Importing Co. 690 N. Spring St.

COMPLIMENTS OF

R. & W. PRODUCE CO.

FRUITS AND VEGETABLES, POTATOES AND ONIONS, MELONS AND BERRIES

QUALITY AND SERVICE

Los Angeles, Cal.

COMPLIMENTS FROM

A. VIGNOLO CO., Inc.

Importers of Famous Castraccio Bros Olive Oil

Good Luck and Best Wishes! to LOUIS MARTINI

From his Associates in the Wilshire District Chamber of Commerce

BEST WISHES TO MARTINI

CALIFORNIA IMPORTING CO.

301 N. Los Angeles Street.

Success and best wishes in your new home

Compliments of the

Morgan Linen Service, Inc.

915 Yale St.

J. T. Leahy, Mgr.

All Ice Creams and Sherbets

By

Hughes Ice Cream Co.

*Rich and Wholesome*

*With Best Wishes to Martini's*

SUNFLOWER POULTRY CO.

CHOICE FRESH DRESSED POULTRY

917 HEMLOCK STREET,

VAndike 5330 LOS ANGELES, CALIF.

Coulter Dry Goods Co.

FOUNDED IN 1878

Seventh Street at Olive

1878

The Pioneer Dry Goods Store of Los Angeles extends a welcome to

Col. Chas. A. Lindbergh

—the Pioneer aviator of the Atlantic Ocean.

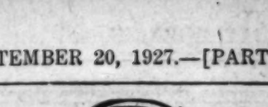

1927

Crossing the "T's" in Foreign Trade Papers

AN exporter generally obtains payment for a foreign shipment by means of a bill of exchange or letter of credit. Accompanying the financial document, however, must be a set of the shipping papers—such as the bill of lading, consular invoice, insurance policy and so on.

All these documents must agree in all essentials concerning the particular shipment involved. If there is any discrepancy, payment may be held up indefinitely.

It is in such matters that the exporter finds invaluable the service of this bank's foreign trade department. It is part of the equipment of our personnel to know every essential in export documents and to check them with a thorough knowledge of all the import requirements of various foreign countries.

Such a knowledge is assured by years of experience and careful training. It is one of the most important safeguards the world trader can possess in keeping his foreign trade financing free from complications. Perfected to an equal degree is this bank's foreign credit and collection service, carried on by a network of correspondents that covers every center of world trade.

On any matter connected with foreign commerce, an interview with our officers may prove decidedly helpful. Come in at your convenience!

BANKING SERVICE for TRADE and TRAVEL

The Farmers and Merchants National Bank

OF LOS ANGELES

J. A. Graves, President — A Unit Bank without Branches — 4th and Main Streets

Increased Capital, Surplus and Undivided Profits $7,800,000

THE OLDEST BANK IN SOUTHERN CALIFORNIA •• ESTABLISHED 1871

The National Best Seller

"WE"

By Col. Charles A. LINDBERGH

With an Introduction by AMBASSADOR MYRON T. HERRICK

Here, at last, is the only solid symbol of Lindbergh himself—his own book. Written by the hand and from the heart of the great hero of this age, "WE" proves the one intimate, personal contact everybody can share with Lindbergh and pass on proudly to succeeding generations.

"Should be in every American home. Will be an inspiration to all who read it, young or old."—*Syracuse Herald.*

Lavishly illustrated . . $2.50 at all booksellers

New York G. P. PUTNAM'S SONS London


# Of Interest to Women.

## SOCIETY

BY JUANA NEAL LEVY

One of the affairs of recent date was the dinner and bridge with which Mr. and Mrs. Robert Gephard Meyler (Helen Jones) entertained at their home in St. James's Park. The table was centered with rose-pink dahlias and foliage. The guests included Mr. and Mrs. Norman Spencer Dennis (Doris Lovett,) Mr. and Mrs. Irving Walker (Evangeline Duque,) Mr. and Mrs. Kenneth Grant (Janet Garner,) Mr. and Mrs. Roy Silent (Patty Dunn,) and Mr. and Mrs. William Kay Crawford (Elsie McMillan.)

Mr. and Mrs. Dennis come from Detroit to make their home here. Mr. and Mrs. Walker and their young daughter, Elita Caldos Walker, left a day or so ago for a six weeks' trip to British Columbia.

**Visiting Mother**

Mr. and Mrs. Harry A. Leach (Frances Snow) after a three months' tour of Europe, returned aboard the Olympic and are to be guests of the latter's mother, Mrs. Elvia Martin, at the Mount Royal Apartments, 5272 Hollywood Boulevard, until October when they will leave for their home in Miami, Fla.

**Church Ceremony**

Before the candle-lit altar of the chapel in the Wilshire Congregational Church, Miss Justice Marie Church became the bride of Truman F. Blair on Saturday afternoon, Dr. Frank Dyer officiating in the presence of relatives and a few close friends of the couple. The bride wore a frock of lark blue crepe Marilynn, with black felt cloche and carried an arm boquet of sunburst roses and lilies of the valley.

The bride is the daughter of Mrs. Ethel F. Church of Rosewood avenue and has been a student at the University of California at Los Angeles for the past two years. She is a member of Beta Chapter of Epsilon Phi Alpha Sorority, while Mr. Blair attended the New Mexico Military Institute at Roswell.

Following the ceremony Mr. and Mrs. Blair left for a motor trip in the north and will be at home after October 1, next, at Northfork, where Mr. Blair is in business.

Among the wedding guests were Miss Alice Ruth Lamkin and Mrs. J. S. Lamkin of Fresno and Mrs. E. G. Pearson of Bakersfield.

**Gone East**

Mrs. Frederick E. Chamberlain of 2122 Fourth avenue left Sunday for a trip of six weeks through the East.

**For Visitors**

Mr. and Mrs. William Kelly Thompson are entertaining with a dinner party Tuesday evening, the 27th inst., in honor of Mr. and Mrs. Milton C. Work, the affair to take place at the Women's Athletic Club. Those included will be Mr. and Mrs. Work, Mr. and Mrs. J. W. Kemp, Mr. and Mrs. Edward S. Pauly, Mr. and Mrs. Miller, Mr. and Mrs. P. M. Aiken, Mr. and Mrs. Nelson Howard, Mr. and Mrs. Willis Montgomery, Mr. and Mrs. Walter Robey Simons, Dr. and Mrs. West Hughes, Mrs. Bertha Cable, Mrs. Charles Jeffras, Mrs. Joseph Banning, Mrs. Marian C. Goodall, Mrs. Eleanor Brown, Mrs. W. Edmund Thompson, Mrs. Deighton-Simpson, Mrs. Edith Parker, Mrs. Velma Witt Haines, Mrs. Edward Ernie, Mr. and Mrs. Robert Marsh and the hosts.

**Wedding Plans**

Miss Louise Dryvorough, 1065 Armada Drive, Pasadena, announced the date of her wedding to W. Edward Maurer of Chicago at a breakfast party last Thursday, given in her honor by Mrs. J. Earlton Moore and Mrs. Gordon W. Moore in the garden of the latter's home, 916 Beverly Drive.

The guests were seated at small tables arranged in a circle under garden umbrellas, and Miss Dryvorough's wedding date, November 2, was announced in small envelopes concealed in a miniature wedding bell. The decorations were in different shades of yellow. One hundred invitations were issued for the affair.

Miss Dryvorough has chosen for her matron of honor Mrs. G. W. Moore, and Mrs. George Hazeltine of Pasadena for her attendant. Little Patricia Dryvorough of Chicago, niece of the bride-to-be, will be the flower girl.

Mr. Maurer is the son of Mr. and Mrs. W. E. Maurer of this city.

Last Tuesday Mrs. Wellard Donaldson of Beverly Hills honored Miss Dryvorough with a bridge-luncheon at The Gables, to which fifty guests were bidden.

**Sorority News**

Miss Ruth Jones, president of Alpha Phi Sorority at University of California at Los Angeles, and the members of the chapter have been busily engaged in preparation for the fall "rushing" season, which opens this week.

Many affairs have been given during the summer months, a tea having been held at the Berkli home in South Figueroa street in July and later Mrs. J. B. Binaford's home the setting for a bridge-tea. A swimming party took place at the Uplifters' Rancho in Santa Monica Canyon the 7th inst., followed by a barbecue supper. The afternoon of the 18th inst. was spent at the Club Casa Del Mar and last Thursday evening friends were entertained at a dinner at the chapter house while on Saturday at noon after the rush of registration a luncheon was given at the chapter house.

**Wedding Anniversary**

Mr. and Mrs. W. Wellington Smith entertained Friday evening at their home, 1242 Keniston, with a dinner party, the occasion celebrating their twentieth wedding anniversary. The decorations were of pink and white, the flowers and appointments as well as the ice creams and cakes being of the same colors. Fifteen guests were bidden.

**Tea and Bridge**

Miss Helen Ferrelli was hostess at a tea and bridge party Thursday afternoon at her home, the bridge honors being captured by Miss Opal Mowder and Miss Marie Coleman. Others included were Misses Helen Jenkins, Mae Packer, Mildred St. Peter, Peggy Kolb, Phyllis Wright, Rita Padway, Elora Sornsen, Betty Wilkinson, Ruth Swift, Lucille Howelo, Princessa Page and Myra Miller.

Miss Ferrelli, daughter of Mr. and Mrs. R. Ferrelli, is a student in the college of law at U.S.C. and a member of Phi Delta Delta and Epsilon Nu sororities.

## ACTIVE IN SORORITY

### Host at Bridge-Tea at Parc

[G. Ervin Wi

Miss Celeste Nellis Ryus

WITH the opening of college, the campus and fraternity houses are buzzing with life and this week especially is noted for its "rushing" activities. Among the popular young co-eds who is extremely active in sorority festivities is Miss Celeste Nellis Ryus, daughter of Maj. and Mrs. Harmon David Ryus of Laughlin Park, who is a student at University of California at Los Angeles and member of Alpha Chi Omega sorority. This afternoon Miss Ryus is entertaining at home "Villa Rose," with the decorations to be in gold baskets of yellow flowers. Friday evening the [illegible] a cabaret supper dance [illegible] ward Ho Country Club [illegible] erence dinner is to be [illegible] Jonathan Club [illegible] Other active members [illegible] include Miss Helen [illegible] Levithis Lodge, Ruth [illegible] Elizabeth Tull, Miss [illegible] Wilder, Beatrice Bent, [illegible] Lois Dean and Caroline [illegible]

**DISABLED OFFICERS MEET**

A general meeting of the Southern California Chapter, Disabled Emergency Officers of the World War, will be held tomorrow evening at 8 o'clock at Patriotic Hall, 1816 South Figueroa street. All disabled former officers in this class, whether members of the chapter or not, if able, are invited to attend.

**ASSESSMENTS TO COME UP**

The City Council this morning will consider the assessments for the widening of Ninety-sixth street from Hoover street to Vermont avenue.

**ELLIOTT WILL [illegible] TO ADVERTI[illegible]**

Mayor Rogers [illegible] Los Angeles Advertising [illegible] have for its principal [illegible] regular weekly luncheon [illegible] more Ballroom today [illegible] Elliott, general sales [illegible] Sperry Flour Company [illegible] will be "Chemistry of [illegible] Sale." Mr. Elliott has been [illegible] ed with the flour [illegible] twenty years. J. G. Ad[illegible] a five-minute talk on "[illegible] Listerine's Advertising [illegible] original Lindbergh [illegible] will be released by J. G. [illegible] Armstrong and Rudolph [illegible] Governor of Hawaii, [illegible] the San Francisco Ad[illegible] and Earl Fuming, [illegible] of attendance prizes [illegible] oluiu convention.

**NANCY P[illegible]**

Flapping L[illegible]
Surely Please [illegible]


Armstrong Linoleums at Barker Bros.

*Interesting new patterns*

Carpet motifs, reproductions of mosaics, marbles and Spanish hand craft tiles..

for... Sunrooms, Halls, Bedrooms, Offices, Kitchens

The prices range from $1.35 to $4.00 per square yd.

*See the many modern designs now on display*

BARKER BROS. SEVENTH STREET Flower & Figueroa



*America's Foremost Chiffon Stocking...*

*THE Propper accompaniment to a perfect ensemble in a 57 gauge stocking never misses it's flattering emphasis of fashion correctness, that only supreme stocking quality could permit!*

PROPPER "BLUE EDGE" HOSIERY

*At All Good Shops*



**Freckles, Tan, Pimples Easily Discarded**

When skin becomes discolored from wind or sun, and your face and arms are freckled, tanned or pimpled, it is pleasant to know that by using pure mercolized wax you can remove such defects quickly and surely. Procure an ounce at any drug store and use as directed. The wax gently absorbs the thin outer cuticle, removing all blemishes like liver spots, large pores, freckles, pimples, tan and other defects. The new under skin quickly appears soft and smooth, with the clear, natural beauty of a young girl. Mercolized wax brings out the hidden beauty. To quickly remove wrinkles and other age lines, use this face lotion: 1 ounce powdered saxolite and 1 half pint witch hazel.—[Advertisement.



# Enter AUTUMN

**. . . and enter the NEW Armstrong Designs**

Autumn's here! Autumn—season of home entertaining. Autumn—time to re-dress our homes. Above all, sparkling and bright Armstrong patterns make it floor time!

A few of the more popular motifs are shown. There are literally scores more on display at local stores. They are *new* in color. *New* in cheerful pattern. Many are *new* ideas in floors as well—quite worth a visit simply to see.

No. 353

*Marbleized Tiles* (No. 353)—smart, modern. Beautiful—they blend pleasantly with other tones in your room furnishings. Practical—they won't show dust or footprints.

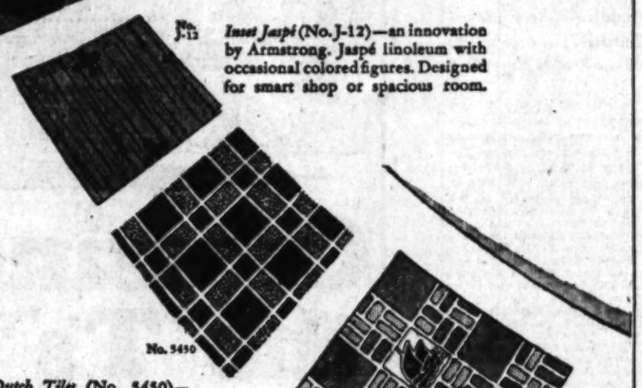

No. J-12

No. 5450

*Inset Jaspé* (No. J-12)—an innovation by Armstrong. Jaspé linoleum with occasional colored figures. Designed for smart shop or spacious room.

*"Handcraft"* (No. 5005)—an exclusive Armstrong effect. The charm of a hand-set floor of vari-colored tiles in comfortable inlaid linoleum.

*Popular Dutch Tiles* (No. 5450)—in spick-and-span blue and gray. Sprightly colorful. Durable. Easy to keep clean. Ideal for kitchens.

No. 6007

*Embossed Handcraft Tile Inlaid* (No. 6007)—a revelation in floor design. The mortar lines are actually pressed in, giving an effect of "texture."

No. 5005

No. 7102

*Inexpensive printed linoleum* is pretty—whenit's Armstrong's. Pattern No. 7102.

*Tapestry effects* (No. 5125)—so suitable for a pretty bedroom floor. Lacy patterns; dainty colors; pastel shades. Embossed or plain.

No. 5125

No. 9110

*Arabesq* (No. 9110)—Armstrong's colorful new floor. Openwork patterns with the linoleum base as part of the design.

*"Perfect—for a hall"* (No. 0117)—splendid for other rooms as well. Geometric patterns in Armstrong's Inlaid Linoleum.

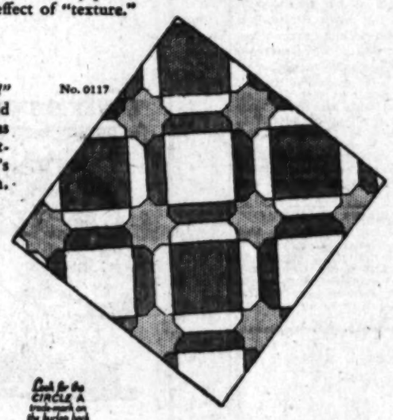

No. 0117

"THE ATTRACTIVE HOME—*How to Plan Its Decoration*" is the title of Hazel Dell Brown's 32-page book written especially for home-planners. It contains color-plates of model interiors, a simple plan for doing your own decorating, illustrations of the newest Armstrong designs. Sent for ten cents in stamps.

Look for the CIRCLE A trademark on the burlap back

ARMSTRONG CORK COMPANY, *Linoleum Division*, Lancaster, Pennsylvania
San Francisco Office—180 New Montgomery St.

# Armstrong's Linoleum

*for every floor in the house*

PLAIN · INLAID · EMBOSSED · JASPÉ · ARABESQ · PRINTED

Shop News Timely Topics

## IN SORORITY CIRCLE

## ridge-Tea at Parents' Ho

[O. Edwin Williams

Miss Celeste Nellis Ryus

of college; the
terinity houses
h life and this
ated for its
Among the
who is extreme-
tivities is Miss
daughter of
n David Ryus
o is a student
rsity at Los An-
of Alpha Chi
afternoon Miss

Ryus is entertaining at he
home "Villa Rosa," with a
the decorations to be carri
gold baskets of pink rose
day evening the society
a cabaret supper dance at
ward Ho Country Club
erence dinner is to be g
Jonathan Club Saturd
Other active members of
include Miss Helen Pease,
Lavinia Lodge, Blanche
Elizabeth Tull, Helen Stat
Wilder, Beatrice Braud, Ma
Lois Dean and Carolina W

RS MEET
the Southern
ished Emer-
World War, will
evening at 8
11, 1616 South
isabled former
whether mem-
r not, if able,

COME UP
e morning will
ents for the
th street from
ont avenue.

foremost
ing...

NANCY PAGE

Flapping Laundry
Surely Please Fl

By Florence La Ga

Nancy thought she had
ery kind of a laundry
came upon a new one.
the idea so well that
a set of them for Lois
Christmas. The hinged
bound affair down the
not new, but the bottom
This flap buttoned over
front of the bag. What
were to be emptied in
unbuttoned and the soiled
fell right out.

Then she worked
idea. Nancy
out of shape as
laundered. But
faults and had
on set which
its overall
scrubbed
show the
filet stitch
repeated
spoil it.

She made the
thus obviating
which
dollies.

The pattern
ple. The
thet.

(Copyright, 1927, Florence La Gatta.)

Home Hints Entertainment

# Of Interest to Women.

Shop News Timely Topics

## FEDERATION HAS RECORD SESSION

### ...ic Gathering Hears Chester Rowell

### ...ld of Birth in Orient Advocated in Talk

### ...ection of Organization Begins to Function

BY MYRA TYE

...ates of the lives of three of the ...s Angeles Rhell, Fri... One and Woman's ... from its member... the Angeles District Fed... Women's Clubs started the ... with a record at... of the first president's coun... ...e time since her elec... Walter Slayden pre... and surprised even her ... by the firmness ... and by her manifest ... in an all-day ses...

...Afternoon Club, host... meeting with women se... the executive and from ... of all clubs proved so at... the clubhouse was ... women standing at each ... sessions.

...ve speaker of the ... was the distance from ... to speak at this ... subject was: "The ... Relations." He ... history from the time ... five years ago, ... history of the last con... Pacific.

...ATION OFFERED

...ve opinion to the terrific ... that confront countries ... bordering on the Pacific," ... Rowell, who was an official ... of the conference, "is to see ... so many people are not ... thirst and hunger. ... enough food to feed ... the speaker stated. ... there are perpetually ... 100,000,000 ... during all the time. In ... the problem is how not to ... enough. In these countries ... to have to get enough ... for just one day for ... the only way is to limit ... of births by changing ... idea that at least one son ... from every marriage to ... to somewhere. As ... out of seven lives—the ... of starvation or from ... it takes an average of ... children to every family be... there are as many girls as ...

...only solution is birth control ... to try to distribute the ... of these oriental countries ... face of the earth for every ... reached the point of sat... or as population is con... the United States." Mr. ... explained that the United ... not have territory enough ... the surplus of any ... in spite of the fact that it ... territory unoccupied.

THE SECTION OPENS

...ion of the federation, ... ...ion, began to func... ...y. It is called the busi... protective law department ... conducted by two women ... Ida Falconner and Mab ... The latter spoke ... ...ency.

...am not going to teach about ... will talk husbands," said ... "No man can get rich ... his time takes care of his ... But only we as, mothers ... know about these laws but ... daughters should, too. ... study of protective ... should be put in every ... high school in the land, and I'm going to do my best to put some in California to take the place of these obsolete civic courses. Those they have now are 'as dead as nits,'" said this forceful speaker.

The luncheon session was of particular charm with speakers prominent in the club life of the entire Southland. They included: Mrs. J. B. Lorbeer who gave greetings as junior past president; Mrs. John C. Urquhart, Mrs. Sidney Thomas Exley, Mrs. Oliver C. Bryant and Mrs. Claude Putnam.

Other chairmen of departments who gave three-minute talks were: Mrs. Louis B. Stroh, program chairman; Mrs. Howard U. Sherwood, Mrs. Maitland Atherton Irish and Mrs. John Stearns Thayer.

The Brahms Quartet under the management of Sherman Hill gave music far above the average at these sessions. Three numbers were given by this quartet which is the only one which includes voice as a part of the ensemble with the same rank as an instrument. The personnel of the orchestra is as follows: Paul Kepner, flute; Lu Verne Beale, piano; Mathilde Fresant, voice, and Perenas Steiner, cello.

### Will Talk on Library

Mrs. Faith Holmes Hyers of the Los Angeles Public Library will give an illustrated talk on "Our Library," when the Women's Advertising Club of Los Angeles conducts its luncheon meeting tomorrow noon, in Parlor F of the Alexandria.

### Overseas League Fete

Combining with the Pasadena unit to honor Miss Lena Hitchcock, national president, the Los Angeles unit of the Women's Overseas League entertained last Friday evening with a banquet in the Gardon Rooms of the Women's Athletic Club. More than eighty-five members were present to meet Miss Hitchcock, who has been making a survey of all units in the United States before taking over the main offices in Washington, D. C.

Miss Hitchcock praised the army hostess service, and deplored the fact that the government budget has been cut down, so that there now are only ten hostesses in the country, that of the Ninth Corps Area being stationed near Seattle. "There always will be an army, for police service if nothing else," she said. "In view of this fact I urge you to talk about the hostess service, and try to get your Congressman to insist on an appropriation for the work. We all create public opinion.

"Our second big point of service," she continued, "is our disabled women." Since the government does not aid the welfare workers and the law provides only for the men, her plan is to go before the public and raise a fund so that the league may care both for its own members and for the service workers.

The negro version of "Why Adam Sinned," and a group of southern songs were given by Miss Fayette Monroe, and Miss Margaret Bourne read Act 5 of "Twelfth Night." Miss Fannie Eales presided

## ELLIOTT WILL TA... TO ADVERTISIN...

Naylor Rogers announce... Los Angeles Advertising C... have for its principal speak... regular weekly luncheon at ... more Ballroom today ... Elliott, general sales mana... Sperry Flour Company. ... will be "Changing the Ad... Sale." Mr. Elliott has been ... ed with the flour ... twenty years. J. G. Jeffe... a five-minute talk on "The ... Listerine's Advertising ... original Lindbergh curtis... will be released by J. G. Jeffe... Armstrong and Harold Green... Governor of Hawaii, the pre... the San Francisco Advertis... and Earl Bunting, general ... of attendance promotion c... Oiulu convention.

## YOUR BABY AND MINE

*By Myrtle Meyer Eldred*

Mrs. Eldred will be glad to answer all questions pertaining to babies and children. A stamped and self-addressed envelope, forwarded to this office, will bring a personal reply.

### REITERATED CAUTIONS FALL ON DEAF EARS

What does every mother say when she kisses her young hopeful and sends him off to school, or on an errand, or away for the day? I'm sure you've already guessed it. She says always: "Be careful!"

Just because she says this always, just because ninety-nine times out of a hundred the child goes ahead stepping into danger and escaping injury, going his way blithely unconscious for the most part of the dangers which do surround him, he comes to look upon these words of caution as just some more of those incomprehensible things which his mother or father are always saying to him, something without meaning.

Parents are so alive to every possible menace which confronts a child that it is natural for them to be fearful every time he steps out of the home. But for the child's own sake we must calm our fears, except that he will escape injury, and save our words of caution until there is real need for them, and then they will have an effect which now they lack.

If we were perfectly successful in making a child realize all the dangers which surround him, we would make him so terrified that he would never willingly step out of the house. We know one child who being the only chick was never allowed to cross the street without an escort, long past the age when she should have been able to take care of herself. She was warned of everything which existed until she became, and still is, the most cowardly and cautious person alive. She lived through some pretty bad times when she got married and moved away from friends and relatives and had to face strange icemen and milkmen. Yes, she was afraid of them, too, and though you can laugh at such an idiotic terror, it was no less real to the young bride. When her husband worked at night she locked herself in her fifth-floor apartment, put a table across the door and sat quaking until he returned. Surely no one wants to teach a child to be so careful of life. So even if the words spring to your lips, when the child goes away from home, stifle them. It is time enough to say: "Be careful," when there is a real reason for it.

CHEF WYMAN'S *Suggestions for* TOMORROW'S MENU

Every Friday at 2 o'clock Mrs. A. L. Wyman will conduct a free lecture and demonstration of good cookery in the lecture room of the Southern California Manufacturers' Exhibit, 130 South Broadway.

Breakfast
Cereal, Melon
Toast and Eggs
Jam
Coffee

Luncheon
Baked Peppers
Salad and Mayonnaise
Blackberry Pudding
Tea

Dinner
Cream of Tomato
Dill Pickles
Pork Rib Roast
Apple Sauce
Browned Sweet Potatoes
Buttered Spinach
Head Salad, French Dressing
Cream
Coffee

STUFFED PEPPERS

Green peppers, one cupful
cooked rice (or
tablespoonfuls
one-half tea-
one-eighth teaspoon-
tablespoonful chopped

Slice from the stem end
and remove the seeds
cupful of peppers in boiling
five minutes. Mix
the tomatoes, cold
salt and pep-
and fill the peppers
Put in a baking
inch of hot water or
in a hot oven (400 deg.
to forty minutes.

POTATO SALAD

Cold cooked potatoes, one
cupful celery, cut in
tablespoonfuls chopped
teaspoonful salt, one-
paprika, one hard
potatoes in salted
with skins
cool and cut in small
French dressing and
serving add celery,
and paprika, and
dressing.
slices of hard-
cooked egg and olives.

PINEAPPLE SALAD

Arrange thick, round slices of fresh or canned pineapple, peeled and cored on lettuce leaves. Arrange thin strips of pimiento on top of pineapple to represent a flower; fill center with riced cream cheese, sprinkled with paprika. Have everything ice cold and over all, pour a French dressing.

CHOCOLATE CREAM

One-half box of gelatine (granulated,) one quart sweet milk, one-quarter cupful cold water, one cupful sugar, two ounces grated chocolate.

Soak the gelatine in the cold water; cook the sweet milk with sugar and grated chocolate and a little salt, five minutes; then add dissolved gelatine, stirring constantly; flavor with vanilla and pour into mold. Serve with whipped cream and garnish cream with candied cherries, cut fine.

BLACKBERRY PUDDING

Two cupfuls crushed berries, one pint boiling water, three-quarters cupful sugar, one-quarter teaspoonful salt, one-half cupful cornstarch, two tablespoonfuls lemon juice, whites of two eggs.

Crush and scald the berries, passing all the pulp possible through the sieve—just keeping back the seeds. Combine this pulp with the boiling water, sugar and salt, stir in the cornstarch which has been moistened with a quarter cupful of boiling water, place over the heat and stir constantly until the mixture boils and thickens. Set over hot water and cook for thirty minutes, cool slightly, add the lemon juice and pour the whole over the egg whites which have been beaten stiff. Transfer to a mold which has been dipped in cold water, chill, unmold and serve plain or with additional sweetened fresh fruit, custard or whipped cream.

Mrs. Wyman does not reply to letters, but answers for recipes are answered in the department PRACTICAL RECIPES published every Tuesday. [All rights to reproduce reserved by A. L. Wyman.]

### NIBLO TO PRESIDE AT DINNER

President Fred Niblo is to be master of ceremonies at the Mayfair Club's dinner-dance at the Biltmore Saturday night. This is the first of a series of nine which Harry Rapf, chairman, and John Considine and Carey Wilson, members of the entertainment committee, are planning. Among those who have made reservations are Richard Barthelmess, Jascha Heifetz and a party of ten; Irving Thalberg and his fiancee, Norma Shearer; Mr. and Mrs. Conrad Nagel and harles Christie, who is to be host of the evening.

**Gray heads *young again!***
Color restored by feeding hair roots

Thousands have been delighted to find it is not necessary to use dye on gray hair. NOURISHINE, a scientific tonic which feeds and nourishes the hair roots, restores the exact original shade—naturally, safely, evenly, lastingly. Any original color whether black, brown, auburn or blonde, is restored with the one liquid. Positively NOT a dye—cannot injure hair. Easy and pleasant to apply as water. Nourishine also banishes dandruff, stops falling hair and promotes lustrous, youthful hair growth. Make your hair look young with Nourishine. $1.25 a bottle at leading drug and department stores.

(For shampooing use Nourishine acid-free Shampoo. 50 cents a bottle.)

*Nourishine*
Restores Hair Color NOT a DYE Removes Dandruff

**USED CARS** *for business and family use—*
*See today's Times Want Ads.*

# The Drug Event of The Month Starts Today

## 5 Days of Compelling Values Invite Your Attention to McColloch's September

# Scotch Thriftie

## Tuesday, Sept. 20 to Saturday, Sept, 24 (inclusive)

*Free Delivery*

THE September Scotch Thriftie is here. It brings an opportunity to make noteworthy savings on many of the drug store items you use daily. Read the list carefully and if you find it inconvenient to visit the nearest McColloch Store, remember that free deliveries are made (from early morning until late at night) within a two-mile radius of every McColloch location.

**$1 Pint Bottles of Nujol . . . . . 69c**
The best known of the intestinal lubricants at an exceptionally low price for the September Scotch Thriftie.

**$1.50 Ovaltine and $1 Cocktail Shaker . $1.69**
A regular $1.50 package of Ovaltine, the marvelous health drink, and a $1 quart size polished aluminum cocktail shaker with strainer top—for $1.69.

**60c Sal Hepatica, Special . . . . . 39c**
The Thriftie Price for this well known remedy well illustrates the tremendous values offered during McColloch saving events.

**Clearance of $1 Bathing Slippers . 49c**
Excellent quality bathing slippers with heavy crepe rubber soles. Sell regularly for $1. Clearance price, 49c. Not all sizes or all colors in the assortment.

**35c Cutex Cuticle Remover . . . . 29c**
Removes the cuticle without scissors or knives. An outstanding value at the Thriftie Price, 29c.

**75c lb. Theatrical Cream . . . . . 39c**
The well known I.D.L. Theatrical Cream. Big pound can in the September Thriftie at 39c.

**50c Mennen's Shaving Cream . . 39c**
One of the most popular and best known shaving creams in America at an unusual price for the September Thriftie.

**60c Sanitary Napkins, 3 Doz. . . $1.00**
Sorbs—the sanitary napkins that are easily disposed of; many times more absorbent than cotton. In each box is a rubberized sheet for extra protection.

**$2.75 Worth of Palm Olive Products**
*Extra Special* **$1.25**

During the September Scotch Thriftie we will allow you to purchase $2.75 worth of Palm Olive products for $1.25. The package contains 18 bars of Palm Olive Soap (value $1.80), 2 bottles of Palm Olive Shampoo (value $1.00), and one package of Palm Olive Talcum (value 25c) —all for $1.25. There are no finer toilet preparations than those manufactured by the Palm Olive people. This is your opportunity to purchase them at less than half price.

| | |
|---|---|
| 18 Bars Palm Olive Soap | $1.80 |
| 2 Bottles of Palm Olive Shampoo | 1.00 |
| 1 Can Palm Olive Talcum | .25 |
| Total value | $2.75 |
| SCOTCH THRIFTIE PRICE | $1.25 |

**Bathing Cap Clearance**

| | |
|---|---|
| Values to 50c | 19c |
| Values to 75c | 29c |
| Values to $1.50 | 49c |

**Mission Bell Soap, Dozen**
One dozen bars of 10c Mission Bell Soap, and with each dozen, 12 introductory packages of White King Washing Powder Free. 79c

**Extra Specials**

| | | | |
|---|---|---|---|
| 60c Liquid Veneer, Thriftie Special | 37c | 45c Extra Good Whisk Brooms, special | 29c |
| 35c L'eau de Vie Cleaning Fluid | 27c | 35c No-Corn-O, Extra Special | 27c |
| 35c Bayer's Aspirin Tablets (24s), special | 23c | 25c Mennen's Borated Talcum | 19c |
| $1.69 Quart Vacuum Bottles | $1.29 | Clearance of 50c Double Sun Visors, Spl. | 19c |

ALL TOWELS AND WASH CLOTHS—½ PRICE

Cartons of 200 Chesterfield, Lucky Strike, Camel and Old Gold Cigarettes . . . . . **$1.19**

Cartons of 200 Johnnie Walker Cigarettes . . . **$1.49**

**Cigars at Cut Prices**

All popular brands except Webster, Careme, Y-B, Admiration, Juan de Fuca and Garcia Vega.

| | |
|---|---|
| 5c cigars | 6 for 25c—$1.95 the box |
| 2 for 15c cigars | 3 for 20c—$3.00 the box |
| 10c cigars | 3 for 25c—$3.75 the box |
| 2 for 25c cigars | 3 for 30c—$4.75 the box |
| 15c cigars | 2 for 25c—$5.75 the box |
| 3 for 50c cigars | 7 for $1.00—$7.00 the box |

| *Cigarettes* | *Pipe Tobacco* |
|---|---|
| All 15c cigarettes...2 for 25c | All 2 for 15c Tob...3 for 20c |
| All 20c cigarettes...2 for 35c | All 15c Tobacco...2 for 25c |
| All 25c cigarettes...22c | All 10c Tobacco...3 for 25c |
| All 30c cigarettes...27c | All 25c Tobacco...23c |
| All 35c cigarettes...32c | Half-Pound and One-Pound Humidors, 10% off. |

**10c Cocoa-Almond Soap, 4 bars for . . . 19c**
Four quarter pound bars of Cocoa-Almond Soap, made by the Palm Olive people—a pound of fine toilet soap for 19c.

**75c Truvy Face Powder . . . . . 49c**
This famous Parisian face powder is preferred because it clings longer; 75c package, special 49c. Comes in all wanted shades.

**10c Big Ten School Tablets . . 6c**
A great big 10c school tablet for 6c. Comes either ruled or unruled.

**50c Pepsodent or Pebeco Tooth Paste 3 for . . . . . $1.00**
The two most widely preferred tooth pastes at a price that brings you three tubes for the price of two.

**$1 Listerine Antiseptic, Special . 69c**
If you are a regular user of Listerine you will be interested in the 69c price for the large bottle during the Thriftie.

**15c Linen Writing Tablets, Special . . . 9c**
Excellent quality linen writing tablets in the note size only. Real bargains at 9c for the Thriftie.

**$1 Jergen's Almond Lotion . . 69c**
The $1 bottle of this soothing lotion holds more than three times the quantity of the 50c size, yet the price is only 69c.

**$1 Lysol Antiseptic . . . . . 79c**
A $1 bottle of this well known antiseptic and germicide at a 21c saving during the September Thriftie.

**60c Daggett & Ramsdell Cold Cream 39c**
One of the favorites in the cold cream field at a substantial saving.

# McColloch Drug Stores

SIXTH AND VERMONT
WAshington 0312

NINTH AND SPRING
VAndike 2659

THIRD AND LA BREA
WHitney 3112

SANTA BARBARA AND FIGUEROA
AXridge 3052

Buy your household needs when the week is young! Prices are better then and the goods are fresh and complete.

# Early Shopping Food Pages

Shop early in the week! It will save you time and money and you will avoid the week-end crowds.

## PRACTICAL RECIPES

[Requests for recipes and information pertaining to the proper preparation and serving of foods will be answered in this column every Tuesday. Address all requests to Chef A. L. Wyman, Laboratory Kitchen, 424 Anson avenue, Glendale.—Ed.]

### CHEF WYMAN'S ANSWERS

### FIG JAM

H.E.B., San Diego, Cal.—The recipe in the paper in the Practical Recipe Column is for fig jam and reads as follows:

Cover five pounds of nearly ripe figs with a brine made with two quarts of water, and two cupfuls of salt, and let stand three days, change the brine every day, after three days cover them with fresh water. Add two or three fig or grape leaves, and cook until the figs take on a green color, now place the figs in fresh water and let stand three days. Change the water twice daily. Drain the figs and place them in a preserving kettle with five pounds of sugar, two lemons cut in thin slices, and a small piece of ginger, bring to a boil, and cook five minutes. Let stand overnight and add three pounds more of sugar. Cook slowly twenty minutes. Pack while hot in clean glass jars, seal and store in a cool dark place. This recipe is for white figs.

### MUSHROOM SAUCE

C. A., Los Angeles, Calif.—For the mushroom sauce lift the steak from the pan and place on a hot platter. Add to the pan two tablespoonfuls of butter, and one tablespoonful of flour, and stir until brown, add half a cupful of the liquor from a can of mushrooms, and one cupful of meat steak. Stir and cook five minutes. Then add the can of mushrooms, one tablespoonful of lemon juice, and a seasoning of salt and pepper, let boil up once, remove from the fire, add one beaten egg yolk, beaten with one teaspoonful of melted butter and stir until the yolk is set. Add a teaspoonful of chopped parsley and serve. The yolk can be omitted if not liked.

### CARAMEL CUSTARD

B.G. and L.K., Los Angeles, Calif. Place in a small saucepan four tablespoonfuls of granulated sugar, and two tablespoonfuls of cold water, bring to a quick boil and cook until a dark golden color, pour into dry molds, and run it around the molds, until the sides and bottom are thoroughly coated. Place in a double boiler, three cupfuls of milk, bring to a boil, and stir in slowly three-quarters of a cupful of sugar, one and a half tablespoonfuls of cornstarch, made into a paste with a little cold water, and the slightly beaten yolks of two eggs, stir and cook until the mixture will coat a spoon, do not boil after adding the yolks. Remove from the fire and add one teaspoonful of vanilla extract. Cool slightly and fill the caramel-coated molds with the mixture, place in a cold place until set, unmold on a cold dish and serve. The caramel will form a delicious sauce.

### PIE CRUST

M.E.J., Los Angeles, Calif.—To make a good pie crust chop two-thirds of a cupful of good lard or shortening into two cupfuls of flour sifted with half a teaspoonful of salt, when well mixed add slowly using a knife to mix with just enough ice water to hold together or to make a stiff dough. Place on a plate, cover and set in the ice box four hours or over night. Hope you will be more successful following these directions. The main thing to do is keep your pie crust cold, roll out as quickly as possible, and place your pie in a hot oven for the first ten minutes. Then reduce your heat to allow the filling to cook.

### OLLA PODRIDA

R.J.V., Arcadia, Calif.—Clean and cut into joints a rabbit, boil until tender in enough water to cover with two bay leaves, and a sprig each of parsley, thyme, sage, and a quarter of a teaspoonful of mace at the last moment, five minutes before it is done add as many large oysters as you want, about two dozen; take out the rabbit and oysters, and arrange them on a very large platter, garnishing them with cauliflower, young onions, carrots, and green peppers which have all been boiled together. Thicken the liquor remaining in the pot with flour and a little milk, and pour over all.

### UPSIDE-DOWN CAKE

Mrs. L. M., Los Angeles, Calif.—One cupful of brown sugar, four slices of diced pineapple, one-half a cupful of nuts, chopped, grease an iron saute pan on the sides and bottom with butter, put in the brown sugar, nuts and pineapple, pour a cake batter over the top. For the cake batter beat one-half a cupful of butter to a cream, add one cupful of sugar and beat again, add one cupful of water, and two and one-half cupfuls of sifted flour, beat thoroughly and continuously for five minutes, then stir in two level teaspoonfuls of baking powder, fold in the whites of four eggs beaten stiff, flavor with vanilla, pour over the pineapple mixture, bake in a slow oven for twenty-five minutes, serve with whipped cream.

### CANDIED APRICOTS

S.D.S., Hollywood, Calif.—Wash the fruit to be candied, peel, half and remove the stones. Drop in boiling water and let stand three minutes, drain and weigh. For each pound of fruit boil two cupfuls of sugar with one cupful of water, until clear, pour over the scalded fruit, and boil rapidly for fifteen minutes. Remove from the fire and let stand overnight. The next morning, bring to a boil and boil twelve minutes, repeat this process for five days. After the fruit is bright and clear, drain out of the syrup and dry in the sun. Be sure and cover with a screen or piece of wire netting while drying. To crystallize the fruit after drying cover with a syrup made with three pounds of sugar and one quart of water, and let stand three days, then drain off the syrup and dry in the sun.

Note: Cannot see why you could not use the dried apricots. Don't soak them too much and try out just a few of them until you see what success you have.

### STUFFED PEPPERS

S. M., Los Angeles, Calif.—Mix two cupfuls of chopped meat with one cupful of cooked rice, one tablespoonful of Spanish seasoning, two tablespoonfuls of melted butter; one teaspoonful of chopped parsley, one teaspoonful of Marjoram, two well-beaten eggs and a seasoning of salt. Take six bell peppers of even size, remove the tops, seeds and veins, allow to chill in ice water for half an hour, fill the green pepper cups with the mixture and bake in a moderate oven until the peppers are tender. Serve with Spanish sauce.

### QUINCE MARMALADE

C.O.L., Glendale, Calif.—For the quince marmalade, peel the quinces, place the peelings in a saucepan, cover with water, bring to a boil, and boil one hour. Cut the quinces in quarters, remove the cores, place in a preserving kettle, strain over them the water from the peelings, and cook slowly until tender and soft. Press through a fine colander, measure, return to the fire and cook twenty minutes, stirring often. Add three-quarters of a cupful of sugar for each cupful of pulp and cook until thick. Place in hot glasses and seal.

Caswell's NATIONAL CREST Coffee

pleases unfailingly

SOLD EXCLUSIVELY BY US

Order by Telephone

WEstmore 4088

1,800,000 cups were served at the PANAMA-PACIFIC International EXPOSITION



Such Flavor

as this comes only in real Quaker Oats

THE price you pay for substitutes is the same as for the genuine Quaker Oats. The difference is in the flavor. And flavor, above all things, is important in oats.

That rich and toasty Quaker flavor is the result of some 50 years' milling experience. Once you taste it, you are spoiled for ordinary oats.

That is why millions demand the Quaker brand—why you should accept no other.

Quaker milling, too, retains much of the "bulk" of oats. And that makes laxatives less often needed. Protein, carbohydrates, and vitamines and "bulk" are thus combined to make Quaker Oats an excellently "balanced" food.

Get Quaker Oats today. Grocers have two kinds: Quick Quaker, which cooks in 2½ to 5 minutes, and Quaker Oats.

Quick Quaker


## HEALTH and DIET ADVICE

by Dr Frank McCoy

AUTHOR OF "THE FINAL WAY TO HEALTH"

Dr. McCoy will answer personal questions on health and diet, addressed to him, care of The Los Angeles Times. Enclose stamped, addressed envelope for reply.

### MANY CAUSES OF TOXEMIA

The health seeker is constantly perplexed by reading so many diverse opinions about the causes of disease. Too often such reading only serves to make the subject all the more mysterious if certain necessary basic truths are not understood about the real origin of disease. The immediate or irritating cause is given too much importance, and the real original sources of the disorder are overlooked in the presence of a superficial cause which attracts the attention temporarily and detracts the mind from investigating the fundamental sources of the disease.

The study of the germ theory is intensely interesting, and no doubt science has been enriched a great deal by the various laboratory findings about the microscopic organisms associated with the different types of disease, yet one is apt to place too much emphasis on the germ cause if his knowledge is inadequate regarding certain basic fundamental causes which are always present in any ailment from acne to zymosis.

I believe that a simple plan of reasoning is to first of all start with the assumption that the essential cause of every disease is toxemia, which means poisons in the blood. This belief is almost universally held by physicians of all schools. Even the mental scientists generally hold this viewpoint. Differences of opinion are as numerous as the stars as to what causes create this toxic state of the body. The mental scientists teach that destructive thoughts create these poisons. The physical culturists contend that lack of sufficient exercise is responsible. Dietitians claim that wrong food is mostly responsible for an unclean blood stream. There are really very few physicians who attribute this condition of toxemia to any cause not created by the patient, himself. Therefore, the common blanket name of "autotoxemia" is given as the fundamental cause of all disease. This essential truth should be better understood by all laymen as well as physicians, and no true progress can be made in eradicating disease until this theory is accepted as a basic principle from which to study the multiple causes of disease and its ultimate eradication.

As long as we look for causes outside of ourselves, just so long will we stumble about in primeval ignorance! We must learn to look within, and not without, if real progress is to be made in curing disease and maintaining health.

Many methods of cure are advocated to correct this autotoxemia and those cures that have stood the test of time are based upon the one fact that the body is restored to health only when these poisons are eliminated from the system. Various treatments are given to the body to stimulate this cleansing process, and usually in acute ailments all that is necessary is to leave the body alone and allow it to cure itself.

The temporary cure of any disease is not so hard to accomplish if this basic cause of toxemia is understood and the contaminating poisons purged from the system, but the reasons for the causes lying back of the toxemia must be studied if a permanent cure is to be hoped for.

### QUESTIONS AND ANSWERS

Question: Mrs. R. B. writes: "I am a married woman, 35 years of age. The symptoms are terrible backaches, pain all down my left side, especially below the heart, also in my left arm. In the morning on arising I feel as if I had passed through a bad illness—so weak and tired I would like to stay in bed all day. Of late am troubled with constipation, for the first time in my life, with a slight attack of itching piles."

Answer: The pains in your left arm and side probably come from gas pressure against your heart. This would make you feel tired in the morning. Try a course of enemas for a month, using two enemas daily. In the meantime, correct your diet so that it is not gas-forming, and after the month's treatment with internal bathing I am sure your constipation will be overcome and the itching piles will disappear.

Q.: E. L. writes: "May one eat spinach without first cooking it? I was told the oxalic acid in it makes it injurious. It is delicious to eat as we do lettuce."

A.: The amount of oxalic acid spinach contains could not be considered injurious. It is richest in iron of all the leafy vegetables, and those who have a deficiency of hemoglobin or red corpuscles in the blood should use a plentiful supply in the raw form.

Q.: Mrs. Anxious writes: "Though I have no pain nor ache—am in good health—I can't control the mind and am afraid it will lead to something serious. Try to 'throw it off' but can only do so for a short time, and am much worried."

A.: You require the advice of a good psychoanalyst. Until you find one, try to get interested in constructive thinking and concentrate your mind on something which will be helpful to others.

## Women Hurt as Auto Stalls on Trolley Tracks

Mrs. Nellie Jeffrey of 18860 West Sherman Way, Reseda, and her mother, Mrs. Ethel Johnson, 426 North Avenue 66, Los Angeles, are in the Burbank Hospital with injuries incurred when their automobile was struck by a Pacific Electric car near their home, it was revealed by Van Nuys authorities yesterday.

Mrs. Jeffrey, wife of Alex Jeffrey, wealthy Reseda business man, is suffering from a fractured skull and concussion of the brain. Her mother's injuries are several crushed ribs and fractured skull.

The accident occurred Saturday when Mrs. Jeffrey attempted to drive across the street adjoining her home in front of a westbound Pacific Electric train. According to the motorman, C. A. Kohlhoff, Mrs. Jeffrey saw the approaching train after she had driven her automobile onto the tracks. Attempting to reach safety, the driver ran into a pole and stalled the car directly in the path of the train, according to Van Nuys police reports.

## Ebell's Former Clubhouse Will Become Theater

With the moving of the Ebell Club to its new quarters on Wilshire Boulevard comes the word that the former headquarters at 1719 South Figueroa street will become a theater. The Los Angeles Community Art Theater, under the management of Sigurd Russell, David Imboden and Winifred Aydelotte, has signed a lease with the club, it is reported.

It is the purpose of the new theater to specialize in nonprofit community service and in addition to presenting worth-while full-length and one-act plays, it will sponsor musicales, lectures, courses on the drama and art exhibits. Delegates from various clubs in the city will constitute an advisory board to the management.

## Hindu Goes on Trial Charged With Killings

Charged with murder on two counts in connection with the shooting last March of two of his countrymen, Mohammed Jack, a Hindu, yesterday went on trial before Judge Fricke of Superior Court. Jack is accused of killing Mohammed Gulam and Mohammed Box while they slept in a bunkhouse on the Spaulding ranch, near Glendora.

According to the State's theory of the case, Jack shot and killed his countrymen while in a vindictive mood as a result of his having been ousted from their quarters.

Selection of a jury was completed yesterday and the taking of testimony is scheduled to begin this morning.

## FIGHT SHOOTING VICTIM EXPIRES

### *Inglewood Man Dies After Accusing Friend*

### *Host at Rum Party Ending in Brawl Sought*

### *Women Witnesses Quizzed and Released*

Accusing a life-long friend of having shot him, Henry C. Mitchell, Inglewood real estate dealer, died yesterday at the Milton Hospital, Lennox, from the effects of a bullet wound in the right lung, received in a liquor brawl at a Lennox shanty last Saturday night.

A. H. Vande Mark, used-car dealer, 10635 Hawthorne Boulevard, and host of the fatal party, accused by Mitchell of having done the shooting, disappeared the morning after the tragedy and now is being sought by Sheriff Traeger.

According to the story told deputy sheriffs by Mr. and Mrs. Charles Procter, Lennox, who were guests at the party in Vande Mark's shack, where large quantities of bootleg liquor are said to have been served, Vande Mark and Mitchell started quarreling shortly after the latter's arrival.

Vande Mark accused Mitchell of "turning him in" for bootlegging, they said, and a fight started, after which Vande Mark got a gun and began shooting.

Grace C. Haynes, asserted sweetheart of Vande Mark, told a conflicting story of the affair, maintaining her belief that Proctor had done the shooting. All witnesses were released after questioning.

Mitchell leaves his widow and one son, Carleton, 18 years of age. An expression of sympathy for Mitchell's family was voted yesterday by the Inglewood Real Estate Board.

### KANSAS PICNIC SUNDAY

Former residents of Pittsburg, Kan., will have an all-day picnic in Bixby Park, Long Beach, Sunday, H. Cordray, president, announced yesterday. Those who attend are to bring their own lunches but arrangements have been made to serve hot coffee to all.

## OFFICER FREED IN SHOOTING

On motion of Dep. Dist.-Atty. McKay, Municipal Judge Baird yesterday dismissed the assault with a deadly weapon charge against Policeman W. J. Massey, accused of shooting A. E. Withers on April 30, last, Hampshire avenue on April 30, last, because the latter played a practical joke on the officer.

Withers is asserted to have let the air out of the tires on Massey's automobile during a party. The wounded man appeared in court and requested a dismissal of the complaint.

## German Artist Sues Fox Films

Asserting that credit due him for designing sets in a motion picture had been given to another man, Rochus Gliese, Germa artist, yesterday filed suit in Superior Court for $100,000 against the Fox Film Corporation.

According to Gliese, he came to the United States under contract with the Fox company to design and supervise the building of sets in "Sunrise."

The complaint charges that Gliese's contract provides that his name appear in publicity notices and in the picture as art director, but he asserts that his name was omitted and a publicity notice in a daily trade journal credited Rudolf Scharff, another German with designing some of the sets in the picture.

Ben Jackson, studio manager for the Fox Film Corporation, termed the suit an attempt by Gliese to obtain publicity for himself. Jackson stated he is positive that Gliese received official credit for his work at Los Angeles.

Milton Golden filed the complaint.

## BEACH CLUB TO HOLD NIGHT BEAUTY PARADE

To introduce motion-picture actresses and other celebrities of the membership in the gay strand attire characteristic of French seaside resorts, nocturnal bathing beauty revues are planned to feature the three days of festivities, starting tomorrow, to mark the formal opening of the Desauville Club at Santa Monica.

Starting with a formal party tomorrow night, the opening celebration will include an informal party Thursday night and a Mardi Gras costume carnival to conclude the festivities Friday night. Each night dinner will be served, a ball will be given and an expansive program of entertainment presented.

## RICH MAN ON TRIAL TODAY IN OIL CASE

### *Millionaire and Others Face Federal Jury Over Invader Promotion*

Trial of B. Frank Wood, millionaire Muskogee (Okla.) church worker, and five others, will begin this morning in United States District Court before Judge James on mail-fraud charges in connection with the $20,000,000 Invader Oil Company promotion. Judge James yesterday overruled a motion to quash the indictment of the defendants.

In addition to B. Frank Wood, the following are scheduled to go on trial on the indictment which charges twelve counts of misuse of the mails: Manley Board, L. C. Boyd and J. Leigh Nourse, all of Muskogee; Charles E. Zimmerman of New York, and Robert S. Ogilbie of Chicago.

More than 100 witnesses have been subpoenaed, and more than 400 pieces of advertising matter used to exploit the Invader Oil Corporation, will be introduced by the government in its prosecution. John S. Pratt, special Assistant Attorney-General of the United States, will head the government counsel. Pratt, several years ago obtained the conviction in Fort Worth of Dr. Frederick Cook, self-announced discoverer of the North Pole.

Three brothers of B. Frank Wood were indicted by the Federal grand jury here, but were successful in fighting removal to California to stand trial. They, however, with several others, must stand trial in Fort Worth on mail-fraud charges there on another indictment.

A 19-year-old Norwegian girl, Miss Gudrun Trogstad, is Norway's first licensed girl navigator.

## *County Board Vetoes Debate on Flood Dam*

Intervention by the Board of Supervisors prevented James W. Reagan, member of the county flood-control board of consulting engineers, from participating in a debate on the San Gabriel dam question before the Women's City Club yesterday.

Reagan was scheduled to espouse the cause of the high dam and J. A. Winans, chairman of the Los Angeles Committee of the Taxpayers' Association, was to argue in behalf of the low dam [illegible] flood-control [illegible] president of the [illegible] at the eleventh hour [illegible] of Supervisors [illegible] not think it [illegible] matter at the [illegible]

In the face of [illegible] not to disappoint [illegible] assembled women [illegible] vieva as he [illegible] as his own [illegible] dam question.

### ODD FELLOWS

A big three-ring [illegible] with clowns and [illegible] be held Saturday [illegible] Chapter of Odd [illegible] ple, Oak and [illegible] addition to the [illegible] and other attractions [illegible] a side show. Dancing [illegible] performance.


BEST—Since the day of crin[illegible]

Joseph Burnett Company, (est. 1847)

BURNETT'S VANILLA

Flavor Makes the Dessert



# Col. Lindbergh

## Saved Hours in Ocean Flight; You Can Save Valuable SHOPPING HOURS!

Time is everything in this day and age . . . You don't have to spend hours in household shopping . . . If you are a busy housewife banish the drudgery of food shopping by using the wonderful facilities of the GRAND CENTRAL PUBLIC MARKET . . . You can accomplish hours of shopping here in an incredibly short time . . . The cleanest and most sanitary of markets . . . Finest quality foods at astoundingly low prices.

*Here are a few of the many bargains:*

*BONELESS BRISKET CORNED BEEF*—
17½c lb. Hauser's Pride Pure Lard, 20c lb. WREDEN'S STANDARD MARKET, HILL ST. ENTRANCE.

*CUDAHY'S PURITAN BACON*—
½-lb. cartons, 25c each. SHOULDER OF MILK VEAL ROAST, 12½c lb. at YOUNG'S PEERLESS MARKET.

*THOMPSON SEEDLESS GRAPES*—
Fine quality, 3 lbs., 10c; 8 lbs., 25c at Stall D-1 and E-1, Broadway Entrance.

*RANUNCULUS BULBS*—
50 for 49c; 100 for 89c at BOB ANDERSON'S, in the basement.

*MORRELL HAMS*—
Whole or half, 27½c lb. at STAR & WASHINGTON MARKETS, So. aisle.

*TOMATOES*—
Ripe and solid, 5 lbs. for 10c. Corn, special price after 3 p.m. each day, 15c dozen at PASSY FRUIT CO., basement, foot of stairs.

*EASTERN HAMS*—
Sweet, hickory smoked hams, whole or half, 25¾c lb., at ALBERT'S CHEESE AND BACON SHOP, B-15, So. aisle.

*BELLFLOWER APPLES*—
8 lbs. for 25c; large, solid homegrown tomatoes, 4 lbs. for 10c at HATTEM'S, Broadway entrance.

*HONEY BRAND SLICED BACON*—
½-lb. carton, 23c, 2 for 45c at LINCOLN MARKET, Stall A-11, So. aisle, Hill st. entrance.

*CEDAR OIL POLISH*—
Large bottle, 75c value, 19c per bottle, at DIME TO DOLLAR STORE, basement.

Grand Central Public Market

Bdwy to Hill | Between 3rd & 4th | Buy from the Producer | See Your Bills Reduced

...weak! It will ...d money, and you ...-end crowds.

...d ...bate ...Dam

...d of Su... W. Res... ...ty flood... ...ng engi... ...a debate ...question ...Club yes...

...e espouse ...and J. A. ...s Angeles ...ers' Asso... ...behalf of ...

the low dam on the San ... flood-control project. Mr. ... president of the club, ... at the eleventh hour, ... of Supervisors that ... not think it will ... matter at the present ... In the face of the ... not to disappoint a hostile ... assembled women, presented ... views as he understood ... as his own opposing ... dam question.

ODD FELLOWS PLAN ...

A big three-ring circus ... with clowns and pink ... be held Saturday by the ... Chapter of Odd Fellows at the ... pie, Oak and Washington ... addition to the ... and other attractions, ... a side show. Dancing will ... performance.

-Since the days of crinoli...
1847
Ladies ... grandmother's day ... themselves on using ... Some are born with ... Some acquire it. And ... have good taste ... them. The first ... Burnett's Vanilla. ... used Burnett's from ... they first tasted it. ... others recognize it ... ticularly delicious ... served to them, and ... it thereafter.
...ny, (est. 1847)
ETT'S VANILLA
...r Makes the Dessert

...rgh
...Flight;
...ble
...S!
...nd hours in ...ry of food ...L PUBLIC ...dibly short ...ity foods at

...ARD MAR-
..., 12½c lb.
...y Entrance.
..., So. aisle.
...ch day, 15c
...LBERT'S
...e at HAT-
..., So. aisle,
...ORE, base-

...arket
See Your Bills Reduced!

Early week-day shopping is becoming the rule for our economical housewives. Dealers can afford better values and give more time to orders.

# Early Shopping Food Pages

Take time by the forelock by purchasing your market supplies and groceries early in the week—shop today!

# RADIO ACTIVITIES

*From Broadcasting Stations to Receiving Sets*

## ...TO FOLLOW ...L. LINDBERGH

*...Hook-Up at Four ...Plans Arranged*

*... Will Open Promptly ...at 11 o'clock*

*...and Queen Titania ...Monday Night*

...TEN. RALPH L. POWER ...Monday's radio audience to-... hear the entire program of ... welcome to Col. Lindbergh ... of Los Angeles and Southern ... turn out to welcome the ... flag. The Times radio ... will follow the cere... ...by step from morning ... of the evening banquet, ... the most complete and ... broadcast of the day's ...

...that finds John will start ... program, which will be ... Vail Field and the Coli... ...public-address systems ... Grove can hear the ... ...for the Radioland ... include the Pepperdine ... and Florence, who have ... ...a trip to the Ori... ...music; LeRoy Parry ... ...of Seven Smiles in ... ...and tantalizing ... Bianca Fior with her ... ...in tunes from ... E. M. Robles with ... of the Spanish guitar. ... from among the ... and entertainers.

...TO BE SWITCHED ...at 1:15 the transmit... ...will be switched to Vail ... Henry will handle ... and review Lind... ...in the air serv... ...special flight from New ... He will describe the ... landing field. Inman ... of the immense gath... ...other interesting side... ...turn-out of Los Angeles ... Vail Field. ...from there will continue ...which, then, for an entire ...the radio audience will ...and picture describing the ...of the flyer, the program of ...and high spots in the cere... ...and greetings. ...At 2:15 o'clock the controls ...be transferred, this time ...Broadway, where Uncle ...which before the micro... ...the band of the patri... ...parade and will de... ...west and march down ...to the Coliseum ...about 3:15 and the KHJ ...will stop mere be changed ...over the listening audi... ...other lines will hear ...the streets and other ad... ...from the Los Angeles ...through KHJ. ...station will sign off at ...back on the air again at ...for a two-hour studio pro... ...followed by another re... ...from the Ambassador. ...the Col. Lindbergh will ...broadcast.

## *Heads Harmonica Band Visit to KHJ*

Glenn M. Tindell, Playground Supervisor

speak at the Chamber of Commerce banquet until 9 o'clock.

**McNABB SPECIAL GUEST**

The Times has lines running to Vail Field for its broadcast there; another to the Coliseum for the activities at the stadium; a microphone line to First and Broadway, and another remote control to the Ambassador for the evening program. The last line has been made possible through the courtesy of radio KNX, which holds exclusive broadcast privileges from the Ambassador.

Tune in on KHJ at 11 this morning and you will hear practically a continuous program of Lindbergh activities—the most complete hook-up ever attempted in the Pacific Southwest to cover via broadcast an event of this nature.

The broadcast at KHJ last night was in the nature of the fourth radio anniversary for Fred C. McNabb, KHJ's radio gardener, who has been giving his garden talks over The Times station each week. Coccelebrants were Queen Titania and her Sandman, who have been entertainers on Uncle John's children's hour for the same length of time.

The broadcast was in the form of a flower program particularly in Mr. McNabb's honor and the radio speaker received nearly 200 telegrams of congratulations from his radio audience.

Ira D. Morgan, lyric baritone, accompanied by Agnes Ringheim, concentrated on roses as his program theme, including the pleasing vein, "To a Wild Rose," "Rose of My Heart" and "Deep in the Heart of a Rose."

"The California Mocking Bird," whistler, Naomi Sweeney Brown, accompanied by Evelyn Surber, specialized in the calls of California birds, comprising, "Birds and Flowers," "In the Gardens," and other songs of that nature.

The night's radio offering brought the return of Kathryne Thompson, saxophone soloist, who has been absent from KHJ programs for several months.

**QUEEN TITANIA ALSO HONORED**

Accompanied by Lillian Althouse, she presented a number of superb solo numbers which adequately carried out the flower motif on the entertainment hours. Her numbers included "Fleur de Lys;" "Sunrise in My Garden," "Enchanting Rose," and "Flowers of Memory" which was composed by Miss Altnouse.

Helen Weyler, talented flute soloist, to the accompaniment of Virginia Kahler, charmingly continued the flower theme with "The Flower Song," "Cornflowers" and other ballads while Jennie Durkie, playing the guitar and the shrine triangulo, offered: "Mighty Lak a Rose," "Moonlight and Roses," "Flower Song" and her own number, "Dancing Fancy Caprice."

Of more than ordinary merit was that part of the program given by the KHJ concert trio: Neva Chilberg, violin; Lola Davies, 'cello, and Helen Davis, pianist.

"Columbine," "Narcissus," "Forget-Me-Not," "Rose," "A Bowl of Pansies," "Butterfly," "In a Country Garden," "Violets" and "Mignonette," followed in rapid succession on the flower program of the evening, while a garden poem by Mother Trevor of KHJ met with considerable applause.

Mr. McNabb, as coguest of the studio, in happy vein spoke briefly on the program hours. His garden talks, always in helpful mood, have been one of the KHJ features for these many years and each Wednesday without fail see him at the studio for a brand new, helpful talk to garden and radio enthusiasts.

For their part of the broadcast Queen Titania and her Sandman contributed a continuity program on "Fairyland Flowers," then for a short period Queen Titania, who is really Helene Pirie, made her musical debut over radio with tunes on the shrine triangulo.

The fairy queen's program was her two hundredth from KHJ. For 192 consecutive Tuesday nights the duo made its pilgrimage to the KHJ studio and thereafter on alternate weeks, presenting an original radio continuity. The program sheets have covered in this time 1500 closely typewritten sheets of paper, in triplicate, or 4500 sheets of paper and 400 sheets of carbon.

Each broadcast has been an original one and the radio entertainers traveled by automobile some 4000 miles in the four years between their home and KHJ to present the program.

In departing from its customary silent Monday, KHJ last night offered one of the most pleasing bits of entertainment from a local studio in many months with the program arranged by Elvia Allman. The studio was gayly decorated with scores of flower bouquets sent in by friends of the radio gardener.

## K-H-J The Times

**TODAY'S PROGRAM**

11 a.m. to 1:15 p.m.: Studio program from KHJ in honor of Col. Lindbergh, Uncle John announcing; Esther and Florence Pepperdyne, harmony duets; LeRoy Parry and his orchestra of seven smiles; Bianca Fior and her Spanish serenaders, and E. M. Robles, Spanish guitar.

1:15 to 2:30 p.m.: Vail Field broadcast.

2:30 to 3:15 p.m.: Lindbergh parade broadcast from First and Broadway.

3:15 to 4:15 p.m.: Col. Lindbergh's welcome at the Coliseum.

6 p.m.: KHJ Concert Trio.

6:30 p.m.: Uncle John and the children's radio hour; Queen Titania and her Sandman; Lois Jane Campbell, "Brown Eyes;" Jean Marie Smith, 12-year-old violinist, accompanied by Marjorie Thornton; Betty Jane Uhl, juvenile pianist; city playground department harmonica band; Glenna Vaughn, child singer.

7:20 p.m.: Evening Scripture reading, by Rev. Paul C. Elliott, assistant pastor, First Presbyterian Church.

7:20 p.m.: H. M. Robertson, weekly talk on dogs.

7:40 p.m.: Pomona Valley Trio, instrumentalists.

8 to 9 p.m.: Chamber of Commerce banquet to Col. Charles Lindbergh at Ambassador Hotel, broadcast by KHJ through courtesy of KNX.

**OTHER CALIFORNIA STATIONS**

**6:30 to 7 a.m.**
KPO—Exercises at 6:45. KNX—Exercises at 6:45.
KGFJ—Music at 6:30.

**7 to 8 a.m.**
KPO—Daily dozen exercises, 7:15 and 7:45.
KNX—Exercises.
KGFJ—Music.
KFLA—Exercises.
KMTR—Exercises; music.
KYA—Music.
KFRC — Exercises to 7:45.

**8 to 9 a.m.**
KNX—Talk at 8; time at 8:55.
KMTR—Time at 8:45.
KGFJ—Music.
KTBI—Devotional hour at 8:45.

**9 to 10 a.m.**
KFVD—Music; news at 9:30.
KNX—Shopping news.
KHJ—Music to 9:30.
KMTR—Talks; Music.
KFON—Organ at 9:30.

**10 to 11 a.m.**
KNX—Talks.
KFSG—Services at 10:30.
KMTR—Talks; Music.
KFRC—Music.
KFVD—Music.
KFON—Talks.
KFWB—Talks at 10:30.
KFSD—Shopping hour.

**11 a.m. to 12 noon**
KFSG—Music.
KGO—Concert at 11:30.
KFVD—Program.
KFRC—Program.
KFWB—Music at 11:30.
KPLA—Music.
KFON—Music; News.
KMTR—Shopping News at 11:15.
KFWB—Program.
KGER—Organ; music.
KELW—Press hour.

**12 noon to 1 p.m.**
KMTR—Program to 12:15.
KNX—Program.
KFSG—Novelty music to 12:30.
KPO—Time signals; music.
KFVD—Noon concert.
KFWB—Shopping guide.
KFRC—Concert.
KFWI—Music.
KGO—Concert hour; music.
KMIC—Record hour.
KPEN—News at 12:15.
KYOK—Record hour.
KGFJ—Orchestra.
KFWB—Music at 12:30.
KELW—Press hour.
KFON—Music.
KGER—Music.
KYA—Music at 12:30.

**1 to 2 p.m.**
KNX—Program.
KPO—Orchestra.
KGFJ—Music.
KFWO—Orchestra.
KFSD—Orchestra.
KFWB—Music.
KGER—Music to 1:30.
KMTR—Dance Orchestra at 1:30.
KFRC—Music.
KMIC—Record hour.
KFWI—Program.
KYA—Music.
KFOZ—News; Music.
KFON—Music.

**2 to 3 p.m.**
KFSG—Studio hour at 2:30.
KTBI—Inspirational hour.
KMTR—Music.
KNX—Music.
KFON—Band.
KNRC—Talks; band.
KGFJ—Music.
KFWM—Music.
KFWB—Music to 2:30.

**3 to 4 p.m.**
KNRC—Band.
KLX—Baseball.

## *Mishap Laid to First Hit and Run Pedestrian*

The first known accident resulting from the activities of a hit-and-runu pedestrian occurred today when Miss Linda Huber, 51 years of age, of San Francisco, was knocked to the pavement at Fifth and Broadway by an unidentified sprinter in a dash for a street car. The man evidently did not know he had knocked anyone down and continued on his way.

Miss Huber struck a safety button in falling and suffered a fractured breasabone. She was treated at the Hill-street Receiving Hospital by Police Surgeon Kirkpatrick, and removed to the California Lutheran Hospital, where it is reported that her injuries are painful but not serious.

## *Driving and Rum Charges Denied*

Had Jack La Verne of 905 East First street been in leis of a hurry to return to the city from Bakersfield on the 17th inst., he probably would not have faced Municipal Judge Chambers yesterday on joint charges of transportation and possession of liquor.

Policeman Lofthouse reported he checked La Verne traveling forty-two miles an hour at Cahuenga and Highland boulevards, and forced the driver to draw up near the curb. An inspection of the rear compartment of the machine revealed seventeen five-gallon cans of alcohol, the officer said.

La Verne protested his innocence of the presence of the liquor, and pleaded not guilty to both charges in Municipal Court. Judge Chambers fixed bail at $1000 and ordered La Verne to trial on the 26th inst.

## *Speeding Charge Brings Lecture*

"You don't know me, but I am fairly well acquainted with your lightning driving," Municipal Judge Valentine greeted Ben Keosobabian of 857 South Gless street yesterday when the latter appeared in court on two traffic charges.

"There has been many a time that I wished an officer was handy to catch you shooting down Fourth street at an excessive rate of speed," Judge Valentine continued. "You are charged here with driving thirty-five miles an hour on the 12th inst., at Fourth and Fresno streets, a twenty-mile zone, as well as failing to give the right of way to a police car employing the siren."

The defendant was fined $15 or five days on each charge after promising the court to use the soft pedal on his speed wagon.

**MANUAL HAS NEW CLASSES**

Several new classes have been added to the curriculum of the Manual Arts evening school, Vermont avenue and Forty-second street. A class in current events offering an opportunity to keep abreast of the times will be held on Tuesday and Thursday evenings from 7 to 9 o'clock. Registration still is open in classes in bookbinding and art-leather work meeting on Tuesday and Thursday evenings, and in the class in reed-furniture making, which meets Wednesday and Friday evenings. There is no tuition, entrance requirements, nor district restrictions for attendance.

**PROTEST ON DRIVERS**

Property owners yesterday complained to the City Council that the pedestrian crossing at Wilshire Boulevard and Kenmore avenue is being ignored by automobile drivers, and asked that a traffic officer be stationed at this intersection.


# SAFEWAY STORES

DISTRIBUTION WITHOUT WASTE

## In Partnership with Parents!

Side by side with Los Angeles parents, the Safeway man is helping in the physical development of the future men and women of this city by providing an abundance of good, wholesome food at prices so low all can have plenty. The quality of the foods he offers is guaranteed by Los Angeles' largest mercantile institution—every article you buy from us must please you or your money will be cheerfully refunded. Buy where you get lowest prices, highest quality and courteous service—at Safeway Stores. There's one in your neighborhood.

### Pabst-ett

The new and finer dairy product that is more than cheese. As a balanced, regulative food, it is endorsed by many health authorities.

**7** Oz. Pkg. ..... **25c**

### Ovaltine

Ovaltine supplies the needed essentials for healthy growth. It restores normal appetite in a natural way.

**8** Oz. Can ..... **73c**

### Milk

**LIBBY BRAND.** For every cream and milk use, Libby's Milk will serve your need. It costs less than ordinary milk. Large can.

**5** Cans ..... **49c**

### Cranberry Sauce

**OCEAN SPRAY BRAND.** Is rich in Iodine, Bran, Lime, Sugar and Fruit Fibre — all health-giving properties.

**17** Oz. Can ..... **20c**

### Malted Milk

**HORLICK'S.** Children love this delicious food drink as an after-school lunch and at meal times. 16-Oz. Can

**Large** Size ..... **75c**

**GHIRARDELLI'S Chocolate Malted Milk.** Children and grown-ups prefer it.

**1** Lb. Tin ..... **48c**

### Chop Suey

**MANDARIN BRAND.** Contains genuine Chinese ingredients. The housewife can now serve this savory dish with little or no trouble.

9-oz. Can

**2** Cans ..... **63c**

### Wheatena

Doctors, health authorities and nurses recommend this cereal as a strength-building food.

**22** Oz. Pkg. ..... **24c**

### Apple Sauce

**V. B. Brand.** Made from the best Eastern apples. Has the real old-fashioned apple sauce flavor. No. 1 can

**3** for ..... **29c**

### Corned Beef

**Broadcast Brand.** An invaluable aid in the preparation of a hasty, but attractive meal. No. 1 can

**3** for ..... **59c**

### Chili Con Carne

**Gebhardt's Brand.** A Mexican dish prepared the real Mexican way for the American taste. 11-oz. can

**2** for ..... **31c**

### Quaker Oats

Quick or Regular. Quaker Oats is an excellently balanced food. That is why it stands supreme among all breakfast foods. Large package.

**2** for ..... **45c**

### Jello

Makes the most delightful salads you ever tasted. By combining Jello with ordinary every-day materials, you have a salad fit to set before a queen.

**4** Pkgs. ..... **30c**

### Tapioca

**Instant Brand.** Children love to eat tapioca deserts because they look so good and taste so good

**3** Pkgs. ..... **35c**

### Stuffed Olives

**Van Dyke Brand.** A splendid appetizer.

**1¾** Oz. Bottle, **10c**

### Pickles

**Fanning's Bread and Butter Pickles**—the original. Something entirely different from the ordinary pickle. They are simply delicious. You will say so too after having tried them.

**Jar . . . . 25c**

### Peaches

**Gloria Brand.** The pick of California's choicest peaches. Five to six large halves in each can. No. 2½ Can

**Can . . . . . 25c**

### Figs

**Planada Brand.** Makes a fine dessert or fruit for breakfast.

**18** Oz. Can ..... **20c**

### Pancake Flour

**Aunt Jemima Brand.** See how soon your family will ask for pancakes again, after they first taste that old-time flavor in Aunt Jemima's. 3-lb., 8-oz. pkg.

**2** Large pkgs. ..... **63c**

### Prunes

**Goldenrips Brand.** Extra fancy selected quality Santa Clara Prunes put up in the Cellowrapt sanitary package.

**2** Lb. Pkg. ..... **27c**

## Fruits and Vegetables

Below we quote prices in effect in all Safeway operated stands. All such stands bear the sign: "SAFEWAY OPERATED."

### Fresh Bunch Vegetables

Turnips, Beets, Carrots, Radishes, Green Onions and Spinach—all fresh from the produce farm.

**4** Bunches .... **10c**

### Watermelons

The best ever. Home-grown Klondikes that have been given special attention all season. Featured this week.

**Each . . . 25c**

Every Melon Guaranteed

### Charm Grapefruit

100's — medium size — Juicy fruit, full ripened and of good flavor.

**6** for ..... **25c**

Prices at all Safeway Operated Fruit Stands for Tuesday, Wednesday, Thursday Only.

Colonel Lindbergh—

—In you, 100,000,000 people see embodied—immortalized—the Spirit that is AMERICA—the courage of a Patrick Henry, a Nathan Hale, a Washington, a Lincoln! In a hurried world of too sordid littleness, we find in you the bigness of true nobility. We knight you in our hearts, "Sir Lindy, America's Nobleman!"

Broadway Department Store Inc.
BROADWAY—FOURTH AND HILL


# FLASHES

## DIRECTOR CHOSEN

**STAR GETS SCHERTZINGER FOR ONE FILM**

BY GRACE KINGSLEY

It is all settled that our old friend, Victor Schertzinger, is to direct at least one picture for Paramount. This fact became known yesterday.

George Bancroft will have the benefit of Schertzinger's long experience as a director, as the latter will hold the megaphone on Bancroft's first starring vehicle, the name and nature of which are not yet announced.

Schertzinger is noted both as director and musican. He has been with Fox during the past few years, directing many successes. Last winter he was assigned to go to New York and take charge of Fox's Movietone, a synchronized talking machine somewhat similar to Warner's Vitaphone. What happened no one knows, but in some way that deal did not go through. A few months ago Schertzinger asked for his release from Fox, which was granted, with a money settlement.

Bancroft has been making such a decided hit in all his Paramount roles, that that organization decided a few weeks ago to make a star of him.

**Walter Lang Travels**

Walter Lang will leave next week for Utah, where he will take some of the most thrilling sequences in "The Night Flyer," adapted to the screen from the story of Frank H. Spearman and called "The Yellow Mail."

WILLIAM BOYD

Among the sensational scenes will be that of a wreck, when William Boyd, star of the production, will heroically save the gal and probably the papers, too.

Lang is directing the picture as a James Cruze production for Pathe-D. Mille, and was borrowed by Cruze from Columbia Productions. Lang started directing only a year and a half ago, but in that brief time has made ten pictures.

The director has just finished "The College Hero," with an all-star cast headed by Pauline Garon, Bobby Agnew and Rex Lease, with Ben Turpin in a featured role, and Charles Paddock as the football coach.

**Fred Niblo Assists**

The sensational word reached us yesterday that Fred Niblo had taken over the direction of Gilda Gray, Martha Mattox and the remainder of the cast, in "The Devil Dancer," which Sam Goldwyn is producing, and that Alfred Raboch had stepped out.

GILDA GRAY

A flurry of explanations followed our inquiry into the matter, which finally simmered down to the mild announcement of Mr. Goldwyn's publicity department that Mr. Niblo was indeed directing the fair Miss Gray, but in only a scene or two, and this in order that Mr. Raboch might get busy on the cutting of the former scenes of the picture, so that no time might be lost in finishing it. The reason given for the hurry was that Miss Gray has a personal-appearance tour scheduled, and must be ready to carry it out at the appointed time.

That is Mr. Goldwyn's story, and I'm hereby helping him to stick to it.

**George Fawcett to Stage**

Preparing to once more make his bow over the footlights George Fawcett is all enthusiasm. When he left for location at Arcata, where he is playing a millionaire lumberman in "The Valley of the Giants" for First National, he took with him a play written by none other than his clever daughter, Georgia Haswell Fawcett. The play isn't titled yet, but it is known that it is a story of modern family life.

GEORGE FAWCETT

A certain Los Angeles manager has read the play, and will produce it with Fawcett as the star. His plans in the matter will be announced later.

Miss Fawcett is by no means a novice at playwriting. She has written a play for her mother, Percy Haswell, which was given in Toronto, Can., last summer with much success.

**James Hall in Demand**

If ever there was a busy young man it is James Hall. Just at present Hall is playing the lead in John Ford's Fox picture, "Grandma Bernle Learns Her Letters."


JAMES HALL

Now he is being negotiated for to play the lead opposite Madge Bellamy in "Atlantic City," Miss Bellamy's next starring vehicle for Fox, after which, if nothing goes amiss, it is likely he will play the masculine lead opposite Colleen Moore in "Lilac Time" for First National.

**Al Jolson Departs**

The picture everybody has been waiting for, and members of the movie industry particularly, has finally been given a premiere date. "The Jazz Singer," in which Al Jolson stars, with Vitaphone accompaniment, is to open on Thursday, October 6, in the Warner Theater in New York.

Naturally the Warners are planning to make a gala event of the occasion, with all sorts of extra trimmings in the way of presentation, including the personal attendance of almost the entire Warner clan.

Al Jolson left Hollywood for New York yesterday in order to be personally present at the opening of his first motion picture. He stated yesterday that he meant to return to Hollywood immediately after the New York premiere of "The Jazz Singer," and it is rumored that he may resume picture making, or may go into a new show to be produced here, although his plans are not definite at present.


{ 15-MINUTE DEMONSTRATION—*Come in today and let us explain the Ciné-Kodak* }

# A New Thrill Millions May Now Enjoy

YOU'VE ridden 60 miles an hour in an automobile. You've listened to radio concerts 1,000 miles away. You've read about wireless photographs and television. Now, here's a thrill that's different from any you've ever known before.

Movies — real movies — of people you know, children you love, places you go—are now easy to make and show right on your own silver screen.

*Home movie-making—simplified*

Eastman Scientists have made Home Movies as easy to take as the simplest snap-shots.

You sight your camera either from waist height or eye level. As you press a button, a shutter whirls

inside, and the film slides swiftly behind the ever-focused lens. Instantly every action within the scene before you is registered on your film.

Then, no troublesome developing. Your films are finished at no extra cost, and returned to you ready to run.

Ciné-Kodak embodies Eastman's forty years' experience in devising easy picture-making methods for the amateur. Unbiased by the precedents and prejudices of professional cinema camera [illegible] the men who made "still" photography so easy have now made movie-making equally simple for you.

NOTE THESE AMAZING FEATURES
1. *No focusing.* 2. *No tripod.* 3. *Two finders.* 4. *Small in size.* 5. *Light in weight.* 6. *Spring motor driven.* 7. *Integral winding arm.* 8. *Exposure guide on camera.* 9. *Daylight loading.* 10. *Conveniently shaped and easy to carry.*

Today a complete outfit, Ciné-Kodak, Kodascope Projector and Screen, may be had for as little as $[illegible] in daylight with amateur speed (16 m/m) Ciné-Kodak safety film, the famous yellow box. Come in today and let us show you how simple and inexpensive it is to make Movies with Ciné-Kodak.

Ciné-Kodak
*The Simplest of all Home Movie Cameras*

EASTMAN KODAK STORES
643 So. Hill Street INCORPORATED 510 So. Broadway

Established 1902

ORIENTAL Khazoyan RUGS

A Quarter Century of Service

# SILVER JUBILEE

*Celebrating Twenty-five Years of Successful Service to Southern California Homes*

OCTOBER fifteenth marks the twenty-fifth anniversary of the establishment of H. H. Khazoyan in Southern California.

For a quarter century, this name has been associated with intelligent rug selection by Southern California connoisseurs. During this period, rug collectors and home-owners alike have grown to accept Khazoyan's judgment as final concerning Oriental Rugs—their classification, age, utility and money value.

Khazoyan's business principles, rigidly adhered to throughout these years, have built up a representative clientele, who rely upon his policy of

## One Price to All

**Celebrating our Silver Jubilee, we are offering unusual values. You are invited to inspect them, and will not be importuned to buy.**

Beginning this morning, an important showing of ORIENTAL RUGS—the most extensive collection ever placed before our patrons—for this occasion

25% Below Regular Prices

Each rug plainly marked, in accordance with our uniform policy of ONE PRICE TO ALL.

The connoisseur and housewife will experience equal delight in examining their rich, lustrous colorings.

H. H. Khazoyan

38 So. Raymond Ave. Pasadena — Dealer in Oriental Rugs — 917 W. Seventh St. Tel. VA. 7108

# Fullerwear

*The all-purpose Spar Varnish*

**Fullerwear combines all the essentials of an ideal interior and exterior finish! This remarkable varnish resists moisture, alkali and the sun's heat. For this reason, it is unexcelled for exterior woodwork, boats and other exposed surfaces.**

**Its beauty and durability make Fullerwear the favored varnish for interior use as well. It will not show scratches or heel-marks—will not turn white from liquids. Use it on wood or linoleum floors, on woodwork, around sinks, in bathrooms and kitchens. In fact, Fullerwear has a hundred uses—inside and out. There's *nothing* just like Fullerwear.**

*For Automobiles*
*FULLERWEAR AUTO ENAMEL*
*Easy working, smooth flowing, durable. Ten colors.*

W. P. FULLER & CO., 211-143 No. Los Angeles St., LOS ANGELES
Branches in 27 Pacific Coast Cities; Factories in San Francisco, Los Angeles, Portland. Distributors of Valspar on the Pacific Coast

*You can buy Fuller Products from your Dealer listed below:*

W. P. FULLER & CO.
211 So. Pacific Blvd., Huntington Park, 141-145 N. Los Angeles St., 1001-1005 So. Main St., 6150-6152 Hollywood Blvd., 200 San Fernando Road.

| | | | |
|---|---|---|---|
| Arionti Hardware Co. | 642 N. Main St. | Pratt's Paint & Wallpaper Store | 8316 So. Broadway |
| W. J. Armstrong | 11715 So. Main St. | Louis L. Penland | 5050 York Blvd. |
| Blunve & Co. | 139 So. Vermont Ave. | Hans M. T. Petersen | 1515 W. Seventh St. |
| Fayette R. Brown | 10624 So. Main St. | Phillips Hardware Co. | 2807 Brooklyn Ave. |
| Curtis Hardware & Electric Co. | 3626 Pasadena Ave. | Fred Pritt Hardware | 1926 E. Manchester Ave. |
| Dave's Hdws. & Paint Store | 3630 West Jefferson St. | Richmond & Son | 2936 N. Broadway |
| F. A. Ehrmann | 2107 E. First St. | Santa Barbara Hardware Co. | 1454 W. Santa Barbara Ave. |
| Fraser's Hardware | 13803 S. Western Ave. | E. H. Senger | 2131-33 W. Temple St. |
| Fukuyama Hdws. & Furn. Co. | 107 East 1st St. | Shanahan & Lomatch | 2723 W. 54th St. |
| W. S. Goodrich | 5870 Hollywood Blvd. | Shofar's Hardware | 6109 San Pedro St. |
| Highland Park Hardware Co. | 5442 Monte Vista St. | H. L. Soskin | 1034 N. Western |
| Home Hardware | 1212 Central Avenue | Southwestern Lumber Co. | 9th Ave. and Exposition Blvd. |
| Hoover Hardware Co. | 3896 S. Hoover St. | Frank P. Stokes | 345 So. Vermont Ave. |
| The A. Hughes Lumber & Mill Co. Inc. | 2318 E. Florence Ave. | C. F. Swanson | 2618 Sunset Blvd. |
| La Fayette Furn. & Hdws. | 4158 West Washington | Swinnerton Bros. Hardware | 109 S. Broadway |
| Leigh Hardware Co. | 320 So. La Brea | G. E. Watkins | 1953 West Adams |
| Manual Arts Hardware Co. | 4221 S. Vermont Ave. | Vick Wise | 5411 West Adams St. |
| J. R. Martin | 3340 E. Central Ave. | E. R. Wright | 850 W. Jefferson St. |
| Morgan Hardware Co. | 6410 Sunset Blvd. | Ben H. Manlove | Eagle Rock, Calif. |
| Ne Veaux Hdws. & Elect. Store | 8215 Melrose Ave. | E. E. Gillette | Willowbrook, Calif. |

FULLER
PAINTS VARNISHES Since 49 GLASS LACQUERS
PIONEER WHITE LEAD

1327

Theaters—Amusements—Entertainments

PANTAGES

Nielsen In Person! Tonite!!!

WORLD'S GREATEST PICTURE

WHAT PRICE GLORY

BOOKS OPEN AT 1:45 A.M. POPULAR PRICES ALWAYS

FORUM

AND ORIGINAL 6 BROWN BROS.

Screen PAID TO LOVE with Virginia Valli George O'Brien

OPENING MON. SEPT. 26

MASON THEATRE

SEATS ON SALE THURS.

MAIL ORDER NOW

Nights: 50¢ - $2.50 | Mat Wed. 50¢ - $1.50 | Sat Mat. 50¢ - $2.00 | PLUS 10% TAX

THE NIGHT CLUB CLASSIC

BROADWAY

WORLD FAMOUS DRAMA OF THE CABARETS BY PHILIP DUNNING AND GEORGE ABBOTT

Superbly Presented with Elinor's Wonderful Music And Laughlin's Sensational Prologue

Last 3 Weeks!

7th HEAVEN

TWICE DAILY 2:15-8:30

Seats At Boxoffice. Phone ORegon 1104. Downtown Ag Wiley B. Allen, 720 South Broadway. & 50 Tkt Agencies In So. Cal. Mats. 50c - Eves. 75c $1 - $1.50

Take Carthay Center Busses Or P. E. Cars

KING OF KINGS

SID GRAUMAN'S PROLOGUE

Grauman Welcomes Col. Lindbergh

A COMEDY RIOT! 3 Screamingly Funny Acts With Kay Hammond and John Litel

BELL'S BELLS

THEATRE TICKETS FOR ALL AMUSEMENTS

Phone a ticket for service—never more

WILTSHIRE BROTHERS

6770 Hollywood Blvd. HOllywood 3131 — Lankershim Hotel TRinity 1345

MORE 2 WEEKS ONLY—THIS AND NEXT MONDAY

MAY PAREE

SALE AND CO. OF 159

RIALTO

"ROAD GESTE" with RONALD COLMAN

CHAPLIN Impressions on Carmen

BROADWAY PALACE

Also 18 B.B. Showings

FLOWN

MUSIC BOX

EDWARD EVERETT HORTON

"SO THIS IS LOVE"

The Los Angeles "Favorite" OFFERING THE MOST NOTABLE COMIC SUCCESS OF THE SEASON

CRAMMED FULL OF HUMOR

Southern California Manufacturers' Exhibit

Southwest Bldg. 130 S. Bdway.

Inviting and Active Displays of Goods Made Locally—Foods, Textiles, Community Groups, Household Helps, etc. Also Many Washables. 9 to 5. All Welcome. No Charge.

## "CHIC" SALE IS SHUBERT REVUE HIT

*Naughty Nudity of "Gay Paree" is Plastique and Only Mildly Alarming*

BY EDWIN SCHALLERT

Chic Sale—first. Staging and effects (when they are good)—second. Whatever you please—third. And maybe you won't "please" for the third spot, but that's all right, too. You won't be entirely disappointed in "Gay Paree," and as revues shipped out from the East go, that's almost a recommendation.

If nudity in the "semi" stage alarms you, though, you had better stay away from the Biltmore Theater this week. "Gay Paree" is slightly more decolette than usual, but nothing to write frantically to the old homestead about unless you happen to be inclined to take such things very seriously.

Most of the nudity, is in the highbrow of speaking, "plastique," which may mean much, anything or nothing according to one's individual slant. In other words, it is nudity of the supposedly accepted sculpturesque type—stationary and static, but not necessarily electric.

"Gay Paree" is rated a 1927 edition as a revue. That is exceptionally cheerful news considering that most New York revues have the external mustiness of vintage without the inward kick. The Shuberts have done better by us than is their wont.

Traveling, of course, does not improve costumes, especially those of filmsiler fabric. However, "Gay Paree" does not so overdo the item of dress, that this is obtrusive. And those scenes and transformations that are supposed to be dazzling are all in all nearly that.

Travel is not an inducement either to the more pulchritudinous chorines of the East, but to the hardier, and those than can weather the changes of altitude between here and the Atlantic shore. At the same time, the choristers, or is it choristresses, of "Gay Paree," are in view of our experiences heretofore, passable, and perhaps ever a little better than that.

Now that the worst is told, one may proceed to cite the circumstance that the last part of this revue is much better than the first, and therefore don't let a rather mediocre beginning discourage.

Chic Sale is on the stage very much of the time. At the start his refreshing brand of humor is as dew upon a rather drab landscape of routine dance and chorus numbers, and sketches and black-outs that do not always click.

Yet the opening sketch, "Mrs. Craig Picks His Stenographer," if rough, is rather amusing, made so by Frank Gaby and Douglas Leavitt. There is a little of the Ed Wynn quality in Gaby's work, and an indication that possibly some time he may have his day as an eccentric comedian.

Least impressive perhaps to a Coast audience are some of the ensemble dance numbers. Admittedly as regards these, we are becoming difficult to please. Alice Boulden, singing, and the girls in ample numbers worked hard, but received comparatively little applause. The glamour was somehow lacking—that perfect glamor of vibrant youth to which we are accustomed. A California dancing chorus is getting more and more difficult to beat anywhere, any time.

Better was the impression of the tableaux in "A Beautiful Fan," "The Vintner's Dream," "Oriental Night." These were the best pictorially. The contortion dance in "The Gold Plaque" done by Irene Cornell also drew a good hand.

Rita Gould failed to strike the sparkle with her songs and the one about "Gentlemen Prefer Blonds" is a poor counterpart for a well-nigh historic literary flight.

But Chic Sale triumphs.

It is nothing fundamentally new that Sale offers in his versatile excursions, but the results are pleasurable just the same. He climaxes with the "He Knew Lincoln" that becomes rather painfully serious toward the close, but is none the less rare. The Three Old Men" that follows, with Sale, Leavitt, Gaby and others, is also inimitably funny.

Sale gives his zither lesson to the accompaniment of banging in the steam-heat pipes. Too, he does "Seeing New York." All his work is laughable and the first-night crowd found his part of the performance a special satisfaction.

The singing by Paul Davin is worthy of note. Lorraine Weimar does some eccentric bits of characterization. The music, directed energetically by Harry Levant, is fair to rhythmically good. And that's just about how the show stacks up except for the spots where it drops.

## BREAKFAST IS FATAL TO MARRIAGE, CLAIM

Breakfast—a name usually associated with domestic bliss, is in reality a shatterer of romance and a rock upon which many marriage barks founder, according to the credo of "The Wild Westcotts," the popular comedy at the Vine Street Theater.

Grouchy husbands and sleepy wives are extremely irritable, and in no mood for billing and cooing, so early in the morning. Even when the coffee has soothed him a bit, hubby immediately sticks his nose in a newspaper, the play contends.

The second act of "The Wild Westcotts" opens in the breakfast room of a young couple who have been married a year. The action of the play serves to light up the petty quarrels of young married people in such a way as to be both amusing and instructive. Glenda Farrell and Gene Gowing portray the young couple.

## TWELVE CITY BANDS WELCOME LINDBERGH

The Civic Bureau of Music and Art has arranged for twelve bands of Los Angeles to welcome Lindbergh tomorrow. The bands will be placed as follows:

Vail Field—Fireman's Band.
First and Broadway—Bureau of Power and Light Band.
Fourth and Broadway—Letter Carriers' Band.
Seventh and Broadway—Pacific Electric Band.
Ninth and Broadway—Playground Ukulele Band.
Twelfth and Broadway—Golden West Commandery Knight Templar Band.
Twelfth and Figueroa—Long Beach American Legion Drum and Bugle Corps.
Adams and Figueroa—Playground Brass Band.
Washington and Figueroa—Combined Playground Harmonica Bands.
Jefferson and Figueroa—Boy Scouts Band.
Coliseum—Inside, Roberts' Golden State Band; entrance, One Hundred and Sixtieth Infantry Band.

Theaters—Amusements—Entertainments

ORANGE GROVE at 7th. TR. 0277

NOW PLAYING "THE RUINED LADY"

with HELEN BOLTON and WM. DAVIDSON and Great Cast

Evgs. 50c, $1.00, $2.00. Mats. Wed.-Sat., 25c to $1.00.

EGAN THEATER FIGUEROA AT PICO

18th Wk.—Pop. Mat. Wed. Best Seats $1

LAST 2 WEEKS—Don't Let It Be Said You Missed

Lucille LaVerne in 'Sun-Up'

DOWNTOWN TICKET OFFICES: Birkel, May Co., Bdwy. Dept. Store

## *Comedy About Ann Is a Winner*

John Junior

A featured number of the cast at El Capitan Theater in Hollywood, where the Henry Duffy Players are presenting "What Ann Brought Home."

## "GLORY" RETURNS FOR RUN

"What Price Glory," the film adapted from the stage play of the same name, is repeating the popularity it enjoyed at the Carthay Circle a few months ago at the Pantages Theater, where it is now playing for a limited engagement of two weeks.

The feature has lost little of its effectiveness, sans orchestral accompaniment. It is as realistic and heart stirring as ever. None of it has been cut, it stands as it did for the original showing with Dolores Del Rio as Charmaine, the little French girl; Edmund Lowe as Sergt. Quirt, and Victor McLaglen as the good-natured, big-hearted Capt. Flagg.

In order to give full time to the film, however, it has been necessary to cut the number of vaudeville acts usually presented . . . hence the stage offerings consist of but two skits, the first presented by the "Six Daunton Shaws," the second by Dolly Kay.

"The Six Daunton Shaws" are a troupe of clever bicycle artists who accomplish more with the aid of that two-wheeled conveyance than one might deem possible. They dance on it, ride it backwards, sideways, and frontwards . . . standing up and sitting down. In fact, there seems to be nothing they cannot do. As a climax all six pile pyramid fashion on one bicycle and ride around the stage.

Dolly Kay, blues singer, in a group of popular melodies concludes.

## TATTOOED SAILOR BOY LOSES WIFE

*She Tells Court He Wears on His Skin Pictures of Girls in Many Ports*

What might have been the principal exhibit in Mrs. Martha Hansen's divorce case was lacking when the action went to trial yesterday before Judge Sproul. It was lacking because, to the best of Mrs. Hansen's information and belief, it was being worn by Olaf Hansen, defendant in the action, who did not care enough about having a wife go to court and argue about it.

Hansen, of course, was wearing his skin, and on the skin of the defaulting Mr. Hansen it was where the evidence was displayed, Mrs. Hansen said.

"A Japanese geisha was the only girl he ever loved," Mrs. Hansen testified. "He told me so. He had her picture tattooed on him.

"A lot of other girls' pictures were tattooed on him, too, but he said this Japanese girl was the real love of his life. You see, he is a seafaring man and he kept his register of sweethearts tattooed on his skin."

When Mrs. Hansen added to this account the circumstance that Hansen had come home drunk and beaten her, she was granted a divorce.

## *Urson Has May Robson in Film*

Frank Urson yesterday stated that May Robson, starred in "The Rejuvenation of Aunt Mary," would play a featured role in "Chicago," which Urson will start shooting tomorrow for Cecil B. De Mille. Miss Robson is to play the jail matron in the Maurine Watkins play, a role which has assumed greater importance in the Lenore Coffee treatment of the script.

Urson now has Phyllis Haver, Victor Varconi, Julia Faye, T. Roy Barnes, Robert Edeson and Sidney D'Albrook in his cast. Roy Burns will assist Urson.

## D'ARCY PERPETRATES NEW DASTARDLY DEEDS

Supporting Ramon Novarro in "The Road to Romance," Metro-Goldwyn-Mayer's adaptation of Joseph Conrad's book, is Roy D'Arcy, a champion "heavy." D'Arcy acquits himself in his most villainous style in this offering.

It was in "The Merry Widow" that D'Arcy won his first laurels, and since then he has appeared in "Pretty Ladies," "The Masked Bride," "La Boheme," "Monte Carlo," "The Temptress," "Bardelys the Magnificent," "Valencia" and other successes.

On the stage at the Metropolitan this week Bube Wolf leads Fanchon and Marco's elaborate presentation, "College." Armand and Perez are featured in this offering. Wolf is rehearsing his seventy-five piece symphony orchestra for Fanchon and Marco's "Symphony Week," starting Thursday.

## *Wife Says She Played Second to Laboratory*

Mrs. Dorothy Roland, who said she left school to marry Dr. Alonzo Roland, could not compete with the amoeba and bacilli for his interest, she told Judge Sproul yesterday. Even on her honeymoon, she related, he abandoned her for the delights of the bacteriological laboratory, she complained.

"We went to Laguna Beach for our honeymoon," she testified. "I supposed it was because it is a romantic spot, but I soon found out different. The attraction there seems to have been the lovely water bugs he could see through microscopes of the Pomona College marine laboratory. I got no attention at all to speak of. He spent our honeymoon mostly in the laboratory. It always has been that way. He even eats his meals in the laboratory."

She was granted a divorce.

## CABARET THRILLER A HIT WHEREVER SHOWN

"BROADWAY" GROSSES SPELL CAPACITY IN LONDON AND NEW YORK

In "Broadway," at the Erlanger Mason Theater, Monday night, playgoers will see an outstanding drama of the last twelve months, the dramatic hit of two continents.

The record speaks for itself. Customary out-of-town preliminaries tested the unique qualities of the play, demonstrating, among other things, the singular effectiveness of topping off thrills with laughs. Then came two metropolitan sensations.

"Broadway" opened at the Broadhurst Theater, one of the largest in New York, September 16, 1926. It immediately became a solid sell-out hit, smashing all previous dramatic records by grossing $1,002,074 in its first thirty-seven weeks. And in New York, this play by George Abbott and Philip Dunning gives promise of continuing indefinitely.

London next saw "Broadway," it being produced at the Adelphi Theater. The London run was seven months, a leading showing among outstanding successes of the London season.

Western theater managers asked for "Broadway," and Jed Harris, its producer, responded to the request by organizing a special company, reportedly equal in every way to the original American and European groups, and promised a California production the first of the season.

In addition to the California company and the company which continues in New York, five other companies will be playing "Broadway" this season, scattered in strategic parts of the country. Four more at least, and possibly six, will be engaged in foreign productions.

## *Comedian Will Appear Tonight*

One of the features of "Short Subject Week," which is being celebrated now at all West Coast theaters, will be the appearance tonight at Grauman's Egyptian Theater of Charles Chase, comedian from the Hal Roach studio, and Edna Marion, his leading lady. Chase will present his own original brand of "personal appearance" in a short skit on the stage.

Chase will make his appearance in connection with the showing of his newest comedy, "The Sting of Stings," which is the short-subject week special at the Egyptian.

"Hula" is the feature, with Clara Bow starred.

## FORUM OPENS WITH PHOTOPLAY, ACTS

Pantages Policy Prevails; Fox Feature, Brown Brothers Head Program

The Forum, previously a long-run-feature film house, reopened its doors yesterday with a new policy—presenting first-run feature films and vaudeville, under the management of Alexander Pantages.

If the initiatory bill may be taken as a precedent, the success of the new theater is assured. The program was enjoyable from start to finish and included "Paid to Love," a Fox film, and the Six Brown Brothers.

"Paid to Love" featured Virginia Valli and George O'Brien and had a plot of the type that simply can't miss with an audience. In the first place, its background was one of those mythical kingdoms so popular on the screen, and in the second place it was woven around the love of a Crown Prince for a young lady socially beneath him.

The two were brought together by a plan devised by the King and an American financier, the object in view being to make the young Prince take an interest in the fairer sex, which he had previously ignored.

Of course, the two fall in love, but the girl was ignorant of the fact that he was the Prince, which added some interesting complications. Needless to say, the whole thing unravelled itself most satisfactorily and left everyone in a jovial mood.

The production, which was adapted from a story by Harry Carr, was unusually well done in every detail. Miss Valli was all that could be desired as the little Montmartre dancer . . . who was paid to fall in love with the Crown Prince. George O'Brien, as the Prince, gave a convincing and wholly enjoyable performance.

Adding no end of comedy was J. Farrell Macdonald as the American financier, while William Powell played his usual, subtle villain.

The entire cast was well selected and gave splendid performances.

Heading the vaudeville offering . . . and proving the sensation of the evening were the Six Brown Brothers, saxophone artists. This troupe, always popular, proved even more so on last night's bill. Assisted by a fourteen-piece orchestra, they offered syncopation that ranked with the best of its kind.

Besides the usual band and numbers, Tom Brown gave his famous saxophone monologue. In his bridal veil and with his soprano "sax," he once again sobbed to the mournful tune of "Waiting at the Church" and continued to sob throughout the sketch.

It took four encores to even begin to satisfy the audience that packed the theater.

The Three Orantos were another popular group of artists. The troupe, billed as "Wizards of Equilibrism," proved themselves equal to the title in every respect . . . from balancing on top of ladders with one hand to spinning around on each other's heads.

Other spots included a one-act play, "Honeymoon Limited," and a trio of youthful vocalists . . . of the close-harmony variety.

## *Esther Role is Ably Portrayed*

May McAvoy interprets one of the best-known figures in fiction, namely Esther in Gen. Lew Wallace's "Ben Hur," in the motion-picture version now at the Million Dollar Theater.

Appearing as she does as one of the most popular heroines in literature, Miss McAvoy is given to take full advantage of her opportunities in giving an excellent portrayal of Esther and helps to reincarnate a drama that was a best-seller for more than a decade and a stage play so successful as to run for more than twenty years.

In critics' reports of "Ben Hur," scoring a big success at the Capitol Theater in New York, Miss McAvoy shares generously in their praise.

The title role is assumed by Ramon Novarro, while others in the cast include Carmel Myers, Betty Bronson, Mitchell Lewis, Nigel de Bruller, Claire McDowell, Kathleen May and Frank Currier.

## *Actor Deviates from Heroics*

Bryant Washburn's first appearance on the screen at Loew's State this week in "Breakfast at Sunrise" invariably brings forth murmurs of surprise from the audience.

Far different from his usually gentlemanly self, Washburn plays the role of a sophisticated rounder in "Breakfast at Sunrise." Constance Talmadge, star of the picture, is one of his intended "victims."

Washburn's characterization has proven a distinct surprise to theater patrons who are familiar with him only as a hero. But Washburn has expressed his complete satisfaction with his new type and plans to portray more sophisticated gentlemen in future pictures.

## *Circle Program Soon to Change*

A little more than two weeks still remain in which one may see "Seventh Heaven," which has been occupying the Carthay Circle Theater for the past twenty-one weeks.

The picture positively will close on October 8, and will not be seen again anywhere in Southern California this year, and never in any other theater with Carli Elinor's musical accompaniment and Jack Laughlin's prologue.

On October 7 the Carthay Circle Theater will be the scene of the premiere of "Loves of Carmen," Fox's production of the Prosper Marimee story starring Dolores Del Rio and Victor McLaglen. This picture was made under the personal direction of Raoul Walsh with the same two stars he scored in "What Price Glory?" and it is said to be one of the most colorful, daring and humorous features ever brought to the screen. With the musical score especially prepared for this picture by Elinor and a prologue featuring a production staged by Laughlin, "Loves of Carmen" bids fair to be another Circle triumph.

THEATERS AND THE FIGHT

The Dempsey-Tunney championship fight returns direct from the ringside will be heard at Pantages Theater and Loew's State Thursday. Special arrangements have been made to receive the complete fight returns round by round and blow by blow via direct communication with the ringside.

Theaters—Amusements—Entertainments

Welcome Lindy

Lone Eagle . . Columbus of the Air . . Pioneer . . Welcome to Los Angeles. Cleanheart . . Beloved. Son of all America . . God Bless You . .

WEST COAST THEATRES.

METROPOLITAN —Thursday—an irresistibly something new

Today-Tomorrow Then gone . . . RAMON NOVARRO In "The Road To Romance"

Our Gang Comedy "Baby Brother"

Rube Wolf Fanchon-Marco "Collegiate Idea"

SYMPHONY WEEK!

—in drama Pola Negri in "THE WOMAN ON TRIAL" crashing cymbals of tragedy A Paramount Picture

—in music RUBE WOLF 75 Super Soloists Berlin to Beethoven. Only Rube could do it!

LOEW'S STATE

Ladies Gene Dennis Matinee Thurs., 9:30 A.M.

CONSTANCE TALMADGE in "Breakfast at Sunrise"

Md. St. Clair Produced Jos. M. Schenck Presents A First National Picture

GENE DENNIS continuing her revelations . . . Knows all . . . tells most!

CLIFF NAZARRO Fanchon-Marco's "Echoes of Al Jolson"

CRITERION

Doors 11:45 A.M. Popular Prices

Jos. M. Schenck presents

Norma Talmadge in "CAMILLE"

Dumas' immortal passion-flower . . played in bobbed-hair . . modern gowns . . and no stockings.

A First National Picture with Gilbert Roland . . . Fred Niblo directed

MILLION DOLLAR

Congratulations Metro-Goldwyn-Mayer from the staff . . and the joyous crowds . . for your Colossus of all times . . . to Fred Niblo . . . director, to Ramon Novarro . . . star, to the cast of 6000.

"BEN-HUR"

Popular prices! Doors 10:45 A.M.

Grauman's EGYPTIAN

"Where the stars see the pictures"

captivating, undulating fury-eyed "It" girl!

CLARA BOW in "Hula"

LYNN COWAN "Peacock Revue Idea"

Just about her best!

UPTOWN

Best Yuppi classic since "Way Down East"

The COUNTRY DOCTOR

Gene Morgan's Coming!

RUDOLPH SCHILDKRAUT Junior Coghlan Gladys Brockwell

Uptown Receivers, West Coast "Varieties"

BURBANK THEATER Sixth and Main.

TAKE 'EM OFF WITH 50 BURBANK MAIDS

Special Bargain Matinee, 11 a.m. to 1 p.m. All seats, 25c.

EL CAPITAN HOLLY. BLVD. AT HIGHLAND GRANITE 0417

WELCOME LINDBERGH

THE HENRY DUFFY PLAYERS, INC. Present

WHAT ANN BROUGHT HOME

LOADED WITH LAUGHS.

LILA LEE

EVES. 35¢ to $1.75 MATS. 25¢ to 75¢

DOWNTOWN BOX OFFICES · BDWY. DEPT. STORE · MAY CO · BIRKEL MUSIC

HILLSTREET

Orpheum Circuit Vaudeville at 8th & Hill

LONG TACK SAM FRANK & TEDDY SABINI EDDIE COLE & GEO. SNYDER DAVIS & DARNELL · DELLA

'LIGHTNING' JOHNNA HALSTON-ROBERT FRAZER

NIGHTS MON. to FRI. AND SAT. MAT. ALL SEATS 50¢

SAT. NITE SUN. HOL. ALL SEATS 65¢

LAST WEEKS MAYAN ELSIE JANIS

NEW YORK'S GREATEST MUSICAL COMEDY 'OH KAY!' JOHN ROCHE JAMES DORLAN JOHN LLEWIS

MATINEES WED. AND SAT. 50¢ TO $2.00 EVENINGS 50¢ TO $2.50

BELASCO HILL ST. AT 9TH NEXT TO THE PARAMOUNT VE. 6545

LAST 2 WEEKS TAYLOR HOLMES IN THE "GREAT NECKER" BY ELMER HARRIS

EVES. 50¢ TO $2.50 WED. MAT. $1.00 SAT. MAT. 50¢ TO $1.50

LINDBERGH DAY SPECIAL MATINEE IMMEDIATELY AFTER PARADE

Orpheum CIRCUIT

SECOND WEEK BEATRICE LILLIE SARAH PADDEN NED WAYBURN'S BUDS of 1927 SECOND WEEK

AND OTHER ORPHEUM CIRCUIT FEATURES

THIS IS KENTUCKY WEEK

M. COHAN'S THE HOME TOWNERS

HOLLYWOOD PLAYHOUSE

Mats. Thurs., Sat. & Sun. 2:30

VINE ST. THEATRE HOLLYWOOD

HURRY! HURRY! LAST 2 WEEKS

The WILD WESTCOTTS

SAT. & SUN. 50c TO $2.00.

A Jubilant Comedy of Modern Youth · EVES 50¢ to $1.50 MATS. 50¢ $1.00

# The Heart of a Great City is in the Welcome to You, Lindy!

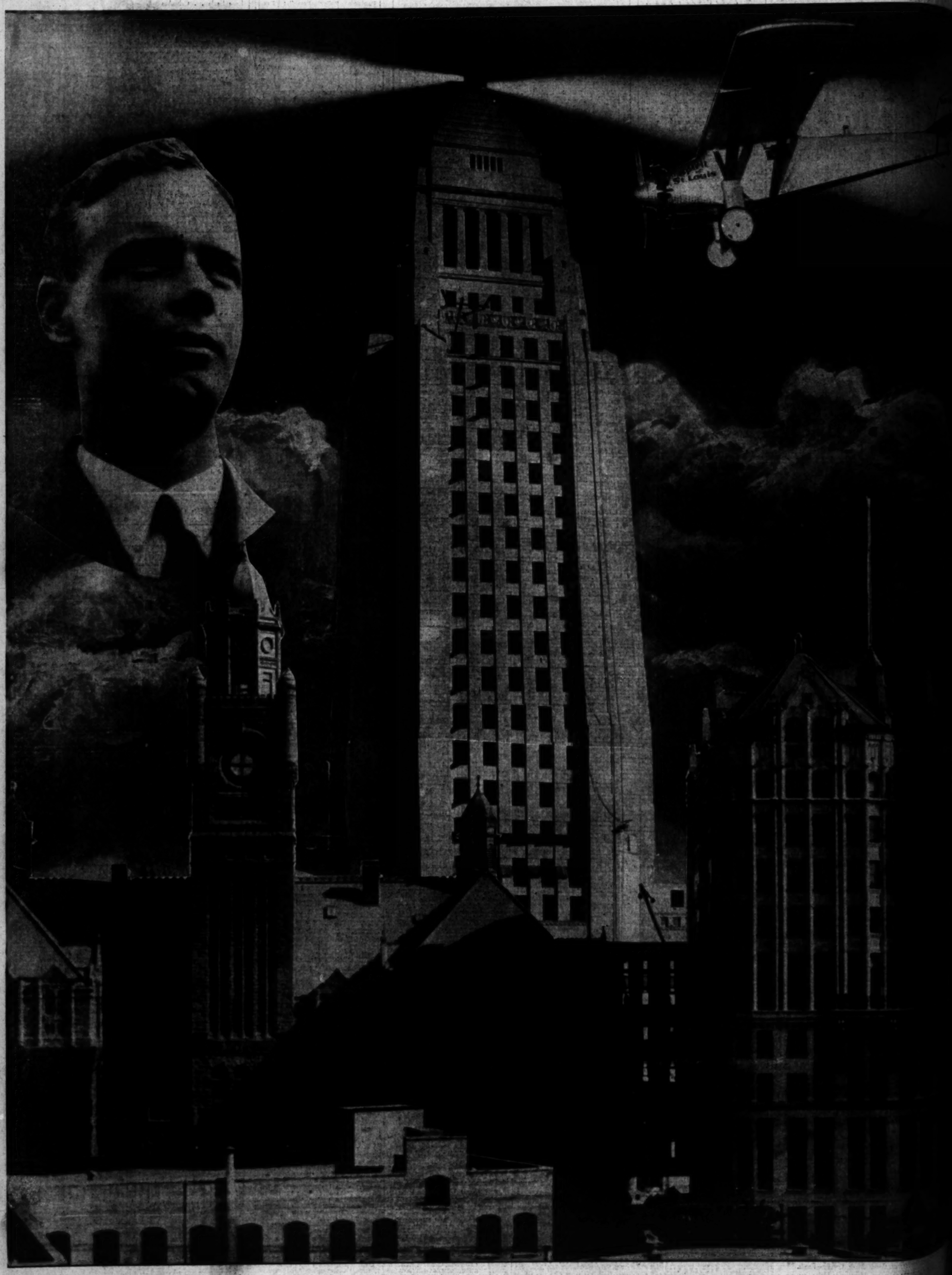

(Composite Photo by George R. Watson, Times Staff Photographer)

## ...TERY RISES CRASH DEATH

...of Victim Puzzles ...igators

...to the A. G. Garri... ...Secret Service

...Reported Member of ...Polish Nobility

...mystery surrounds the ...of Garrison, 222 North ...Avenue, reported to ...United States govern... ...ago in Tibet, In... ...Lilla Finley in a col... ...automobile with a ...at Tunnel station, ...while trying to reporte ...office. ...Sheriff Blasdel yesterday ...investigation regarding the ...fact that Garrison ran ...which engine which ...apparently not see...

...At the Sheriff's office ...made a secret service ...stationed in India ...and had been sp... ...United States mar... ...of his services. ...was said to be hon... ...Federal Marshal Bri...

...tel stated that he knew nothing of the appointment, nor of Garrison.

Reports to the Sheriff's office stated that Garrison was married to Countess Marie De Scanavarro, a noted writer, and reported to belong to the Spanish nobility, and whose son, George, is said to be visiting here from Honolulu.

Deputy Blasdel reported that Garrison was accidentally killed, but is investigating regarding his exact identity.

## Blight to Tour for Hospitals

Reynold E. Blight, editor of the Masonic Digest, will leave today for an extended lecture trip through Canada and the Eastern States in the interest of the Shriners' crippled children's hospitals. Within the next two months he will visit thirty of the largest Shrine temples, including Winnipeg, Montreal, Chicago, Washington, Boston, Philadelphia and New Orleans.

The campaign to stimulate interest in the Shriners' hospitals is being entirely financed by Allen H. Ratterree, a member of Al Malaikah Temple.

The Shrine maintains fifteen hospitals and mobile units, with a total capacity of 700 beds, and during the last five years more than 10,000 children have been treated, most of them cured, in these hospitals.

Blight expects to return to Los Angeles about the middle of November.


LARGER WOMEN

...n Sale Wednesday

(Not Today!)

...rance of 167 Quality

RESSES

$18.50

(Actual Values Up to $49.75!)

...WEDNESDAY, these ...dresses will be sacri... ...frocks to wear the ...in light and dark ...Sizes 38½ to 54½. It ...you well to buy several, ...reduced much below ...cost!

...DAY ONLY—WEDNESDAY!

SCHUMAN'S

609 West Seventh Street



last call

Santa Fe

...ursion tickets

...30th final sale date

...duced round trip fares to ...ern points. Start any day this ...return limit Oct. 31st

...our transportation experts outline ...your route and furnish suggested ...covering your trip. Complete ...regarding cost and travel ...furnished without obligation. ...your nearest Santa Fe office.

Santa Fe Offices and Travel Bureaux

Tel. MUtual 0111 - Santa Fe Depot

LOS ANGELES

...LAND PARK ...Main Street
GLENDALE ...Brand Boulevard
HOLLYWOOD ...Highland Avenue
OCEAN PARK 345 Pier Avenue
SAN PEDRO 131 7th Street
ALHAMBRA ...Main Street
PASADENA Santa Fe Station
WHITTIER 125 N. Greenleaf St.
INGLEWOOD 311 South Market St.


## SALESMAN AIDS PLUNDER HUNT

*Memo of "Prospect" Leads to Stolen Art Goods*

*Key to $60,000 Thefts Given by Auto License*

*Arrest Reveals How Prisoner Fitted Home for Bride*

An enterprising real estate salesman's advice to keep a line on prospects provided police with the clew that led them to unearth a $60,000 cache of plunder that includes the Coutts masterpiece stolen from the Stendahl Galleries last spring. The plunder was located in Alhambra on Sunday.

ANNE MARSHALL

City detectives assert that the cache, which included almost everything in the home-furnishing line from the $10,000 Paris salon prize canvas to oriental rugs, solid silver house fixtures and exquisite radio cabinets, was gotten together by Fred W. Von Falkenstein, once a Butte (Mont.) insurance broker, for the furnishing of a home in Alhambra wherein he was to house Anne Marshall, coming here to be his bride.

Von Falkenstein's undoing, Detective Lieutenant Stoll said, came about when he talked with H. H. Morgan, a real estate salesman, about a house at 223 South McCadden Place that had been placed on the market. Morgan's prospect, whose identity he did not know, inspected the house and went on his way, but not before Morgan took down the license number of the automobile in which the prospect rode.

SCANS PROSPECT LIST

When later the house was robbed of its expensive furnishings Morgan began scanning his list of prospects. As a result Von Falkenstein and Robert R. Donaldson, 1928 Crenshaw Boulevard, are in jail and persons robbed of considerable property in the last few months are streaming into Wilshire Police station examining six or eight automobile loads of articles that police took from a house that Von Falkenstein was fitting up at 609 Meridian avenue, Alhambra.

FRED W. VON FALKENSTEIN

Von Falkenstein has been here about two years as an insurance broker with an office at 714 Western Pacific Building, 1091 South Broadway, Capt. Kallmeyer said. He is said to have been divorced from one wife and preparing to wed Miss Marshall, who also came here from Butte.

HELD AS ACCOMPLICE

Donaldson, an electrician, about 27 years of age, was arrested as an accomplice of Von Falkenstein, whose age is given as 47. Von Falkenstein's activities in Butte, where detectives learned he checked many articles in and out of a storage warehouse, are being investigated.

H. H. MORGAN

Theft of the painting was easy, Detective Lieutenant Stoll said Von Falkenstein told him. He says he walked into the vacant gallery, cut it from its frame, rolled it up and walked out through the crowded Ambassador lobby with the painting under his arm.

## Dorothy Gray Beauty Salon Opened in City

Dorothy Gray, beauty specialist who in ten years has advanced from a little hall-bedroom shop to five large salons in as many cities, recently opened a similar establishment in Los Angeles. It is at 3301 Wilshire Boulevard and is as fully equipped and fitted as the other salons in San Francisco, Washington, New York and Atlantic City.

Miss Gray operates on the theory that wrinkles, double chins and crow's feet are avoidable if women will give the skin good care and treatments and so keep it in a healthy and normal condition. She says that no one needs to look old, no matter what her age, and apparently has proved her idea to be correct, since she has reached a secure business and professional position following out that hypothesis.

By making 861 taps on a typewriter in one minute, Miss Elizabeth Mitchell, an English typist, won the high-speed typewriting contest held recently in Paris.

## INVENTOR OF SEA DEVICE ENDS CRUISE

*Delsasso Returns to His Post at University After Research for Navy*

L. P. Delsasso, instructor in physics at the University of California at Los Angeles, has returned to the campus here after a two months' cruise aboard the U.S.S. Holland, submarine mother ship of the Pacific fleet, on a scientific mission for the Navy Department.

L. P. DELSASSO

Mr. Delsasso, who developed and perfected two automatic depth recording devices now being tested by the Navy, spent the time aboard the submarine tender in further refining and experimentation with one of the depth finders with which the vessel is equipped.

The instrument is an automatic depth indicator, utilizing the principle of acoustics, which mechanically shows the depth over which the ship is passing. In addition, Mr. Delsasso also has developed a graphic depth finder, working on the same principle but showing automatically on a chart the various depths over which the ship sails. This device is being tested aboard the U.S.S. Eagle No. 35 on the Atlantic Coast. The Navy Department is both sponsoring and financing Mr. Delsasso's researches along this line.

## HALF DAYS AGAIN FACED BY SCHOOLS

*Classrooms Overcrowded in West Hollywood and Beverly Hills Districts*

Half-day sessions, which have been encountered by the city schools here since 1873, have again made their appearance, especially through the West Hollywood and Beverly Hills districts. This has resulted in the shifting of eighth-grade classes into high schools to make room for the additional enrollment of elementary children.

"This proves that our building program must be continuous," Supt. Susan M. Dorsey said yesterday. "With a 20,000 increase on the first day of school this year, it is easy to see what the situation will be in another two years if we do not keep on adding additions and structures to the system."

Assistant Superintendent Bouelle said he had put in more new teachers this year than had been necessary in several years past.

Enrollment for the first week of school showed a total of 222,972, while the figures for a like period last year were 191,250.

Evening school classes have been unusually crowded, according to Assistant Superintendent Kersey, who also is the supervisor of adult education in the night schools. Many new teachers have been added to schools throughout the city, he reported, and so many enrolled for some of the classes that additional groups had to be organized.

## RELICS TELL TRAGEDY OF EARLY DAYS

*Guns and Harness dug up on Desert May Give Clew to Lost Mormon Party*

Time-scarred evidence of some grim tragedy of the Mormon immigration into the West in the early days recently has been unearthed by Capt. Alan Le Baron, archeologist, in the Belted Range bordering Immigrants' Valley, on the northern edge of the Amargosa Desert, Nevada.

Capt. Le Baron, whose studies of the last decade in the Southwest led him some years ago to declare that much evidence exists to indicate that the cradle of mankind was in the Southwest, has arrived in Los Angeles.

"I found long-weathered steel parts of three guns made in the early '60s," Capt. Le Baron said, "that apparently had been buried in the sand. Each of the guns had been broken so as to be of no further use. Bits of iron from harness were found, indicating some tragedy of the desert.

Capt. Le Baron is engaged in a project looking toward more understanding of ancient life in the Southwest. With him are eastern scientists and sponsors of means. He will return to his work this week.

ASSESSMENTS CONFIRMED

The assessments for the paving of Cabrillo avenue from Twelfth street to Twenty-Second street were confirmed by the City Council yesterday.

## FARLEY GIVEN PRISON TERM

*Former Dry Agent Sentenced for One to Ten Years in Fatal Automobile Mishap*

One to ten years in San Quentin penitentiary was the sentence given yesterday by U. S. Dist. Judge James to Frank P. Farley, former government under-cover prohibition agent, following the latter's guilty plea to a charge of involuntary manslaughter. Judge James denied Farley's application for probation and ruled that the defendant should be sentenced under State law and to a State prison inasmuch as he was indicted by the county grand jury.

Farley pleaded guilty to manslaughter in connection with the death April 5, last, of E. P. Ingmire, an official of the Union Oil Company residing at Los Angeles Harbor, who was killed when the government machine driven by Farley crashed into that driven by Ingmire.

Farley, with George H. Hudson, Federal dry agent, was indicted originally for murder by the county grand jury. Both men had been drinking, according to their own admissions, but declared they were doing so on "official business." They said they were out gathering evidence against bootleggers in the harbor district when the accident took place.

On request of the Attorney-General of the United States, the case was transferred to Federal Court. The charge against Hudson was dismissed in Federal Court because of lack of sufficient evidence. Hudson was a passenger in the machine driven by Farley. The District Attorney's office later allowed Farley to enter a plea to involuntary manslaughter.

## HIGH MARK SET AT UNIVERSITY

*Total of 5500 Enrolled in Two Days at U.C.L.A.*

*Freshmen Number 1800, With Prospect of More*

*All Hazing Put in Discard by Upper Classmen*

Registration for the fall semester at the University of California at Los Angeles closed formally yesterday with rollment figures for the State institution here at a new record peak. Total figures for the two days of registration, which opened Saturday, showed the enrollment at 5500 men and women students.

As registration is to continue informally for late comers for two weeks it is indicated the registration will reach well above the 6200 mark, a new record.

MANY FRESHMEN

Last year's enrollment at the university was 5900, with but 5100 students enrolled at the end of the second day of registration.

A total of 1850 freshmen, representing virtually every section of the State and nation, is included in the enrollment to date. The others are advanced students, some of them entering the local institution from other colleges and universities.

The freshmen, anticipating a wholesouled verbal and physical "razzing" from the aristocratic upper classmen, were agreeably surprised on the campus yesterday. They were met with open arms. The sophomores, particular bane of the "freshies'" life, took the lead in this new and dignified form of welcoming the new-comers.

GIVEN EVERY AID

They established information bureaus at various points and aided the new-comers in every way possible. The freshmen were assured that they will not be hazed, since the student council at U.C.L.A. has decided to eliminate all horseplay from the campus as not in harmony with university life.

Wednesday at 1 p.m. the freshmen will be welcomed officially to the university in an all "frosh" assembly at the Millspaugh Hall auditorium. Tom Cunningham, president of the associated students, will be chairman of the assembly and a number of student leaders will address the incoming class.

WRONG ADDRESS ON RAID LIST

In reporting a prohibition raid Sunday, it was stated that a still was found at 720 North Camden Drive, Beverly Hills. The address is the home of a respected citizen of the community and occurred in the report through an error.


There's a vast difference.

Get the Original!

Don't say Grape—

Ask for Blatz GUM

with the REFRESHING GRAPE FLAVOR


USED CARS for business and family use—See today's Times Want Ads

GOING TO MOVE? See conveniently grouped rental column of Times Want Ads.


A Gift from the Crescent Creamery to the Mothers of this and Children Community

We Want You to Know This New Way To Make Milk Drinking a Game

Children Who Wouldn't Touch Milk Will Now Take Three Glasses a Day and Love It.

If the children knew why mother is so glad to keep Thompson's Chocolate Malted Milk and rich Crescent Milk for them, they might grow suspicious. They only know that now they can have a real professional Chocolate Malted Milk at home whenever they want it. It is a game for them. But it means more for their health than any game they ever played. It means three glasses of Crescent Milk a day—every day. And that is the first rule of health for a child.

At the Soda Fountain

Look for the Thompson's serving jar at your soda-fountain. If you find it there it means that your soda-fountain man is paying a bit more to serve you with an extra quality malted milk drink, and also he undoubtedly uses Crescent Milk.

Today you will receive with your Crescent Milk—whether delivered to your home or bought from a Crescent Dealer—a free sample of Thompson's Chocolate Malted Milk.

Just empty the contents of the package with your milk bottle into a shaker or mason jar, add a glass of milk—and shake. Like magic the milk is changed into rich, creamy chocolate malted milk. Children love to make it for themselves. They play soda-fountain at home.

This new Chocolate Malted Milk, made with Thompson's, is so fine that it will dissolve without lumping in cold milk, merely by shaking. It requires no electric stirring rod. That is why it is so easily made at home. It comes to you with the chocolate and sweetening right in it. One pound makes thirty glasses, and costs 60 cents—at any druggist or grocer. You will welcome it as a treat for the pocketbook.

Thompson's is pure Malted Milk. It is made with whole cream, milk, grain and blended with cocoa and sugar. If you don't get your free sample with your regular milk delivery call us.

Thompson's "DOUBLE MALTED" Sweet Chocolate Flavor Malted Milk

with Rich Crescent Milk

## City or Country—

Which do you prefer? Farmers are wanting to move to the city, and city dwellers are yearning for rural life. The real estate "exchange" columns of Times Want Ads offer plenty of opportunities to change places. City and suburban homes, store buildings, industrial and business properties, farms, orchards, ranches, undeveloped acreage—everything to choose from. Perhaps you can arrange a trade pleasing to both sides.

## WANT-AD INDEX


| | Page |
|---|---|
| LOST AND FOUND | 14 |
| SPECIAL NOTICES—Miscellaneous | 14 |
| TRAVEL OPPORTUNITIES | 14 |
| AUTOS FOR HIRE | 14 |
| BEAUTY SHOPS | 14 |
| PERSONALS—Business | 14 |
| BUSINESS ANNOUNCEMENTS | 14 |
| EDUCATIONAL | 14 |
| CONTRACTORS AND BUILDERS | 14 |
| WANTED—Help, Male | 14–17 |
| WANTED—Help, Female | 15 |
| WANTED—Help, Male and Female | 15 |
| EMPLOYMENT AGENCIES | 15 |
| WANTED—Situations, Male | 15 |
| WANTED—Situations, Female | 15–16 |
| WANTED—Situations, Male, Female | 16 |
| WANTED—To Rent | 16 |
| TO LET—Rooms and Board | 16 |
| TO LET—Rooms and Board | 16 |
| TO LET—Housekeeping Rooms | 16 |
| TO LET—Apartments | 16 |
| TO LET—Flats | 16 |
| TO LET—Houses, Furniture | 16–17 |
| TO LET—Houses, Furnished | 17 |
| TO LET—Houses, Unfurnished | 17 |
| TO LET—Store Property | 17 |
| TO LET—For Business | 17 |
| TO LET—Miscellaneous | 17 |
| TO LET—Flats, Apartments, Houses, Furnishing For Sale | 17 |
| FURNITURE | 17 |
| SEWING MACHINES | 17 |
| MUSICAL INSTRUMENTS | 17 |
| RADIO EQUIPMENT | 17 |
| MACHINERY | 17–18 |
| FOR SALE—Miscellaneous | 18 |
| BOATS, MOTORS, ETC. | 18 |
| AEROPLANES AND AERONAUTICS | 18 |
| WANTED—To Purchase, Miscellaneous | 18 |
| AUTOMOBILES—All Kinds | 18 |
| AUTOMOBILES—Miscellaneous | 18–19 |
| MOTOR CYCLES | 19 |
| TRACTORS | 19 |
| HORSES, MULES, CATTLE, ETC. | 19 |
| POULTRY AND SUPPLIES | 19 |
| HAY, GRAIN AND FEED | 19 |
| SEEDS—For Sale | 19 |
| NURSERY STOCK—For Sale | 19 |
| BEVERLY HILLS—Miscellaneous | 19 |
| GLENDALE—Miscellaneous | 19 |
| HOLLYWOOD—Miscellaneous, Rent, ROOMS | 19 |
| PASADENA—Miscellaneous | 19 |
| ALHAMBRA—Miscellaneous | 19 |
| SOUTH PASADENA—Miscellaneous | 19 |
| HIGHLAND PARK—Miscellaneous | 19 |
| HUNTINGTON PKS.—Miscellaneous | 19 |
| INGLEWOOD—Miscellaneous | 19 |
| SANTA MONICA—Miscellaneous | 19 |
| CITY LOTS—For Sale | 19–20 |
| APARTMENT, FLAT PROPERTY | 20 |
| BUSINESS PROPERTY | 20 |
| INDUSTRIAL PROPERTY | 20 |
| INCOME PROPERTY | 20 |
| RANCH PROPERTY | 20 |
| BEACH PROPERTY | 20 |
| HARBOR PROPERTY | 20 |
| POULTRY RANCHES | 20 |
| COUNTRY PROPERTY | 20 |
| MOUNTAIN, CANYON PROPERTY | 20 |
| TAMPICO, SUBURBAN PROPERTY | 20 |
| SAN DIEGO PROPERTY | 20 |
| GOVERNMENT LANDS | 20 |
| OIL PROPERTY | 20 |
| ORANGE, LEMON, WALNUT | 20 |
| STOCK AND DAIRY RANCHES | 20 |
| REAL ESTATE—Miscellaneous | 20 |
| EXCHANGE FOR SUBDIVISION | 20 |
| WANTED—To Purchase Real Estate | 20 |
| FOR EXCHANGE—Real Estate | 20 |
| MONEY TO LOAN | 20 |
| AUTO LOANS | 20 |
| MORTGAGES WANTED | 21 |
| MORTGAGES, TRUST DEEDS | 21 |
| BONDS AND STOCKS | 21 |
| MINING AND OIL | 21 |
| ROOMS AND BOOMING HOUSES | 21 |
| APARTMENT HOUSES—BUSINESS | 21 |
| BUSINESS INVESTMENTS | 21 |
| BUSINESS OPPORTUNITIES | 21 |
| PROFESSIONAL OPPORTUNITIES Wanted | 21 |
| LEGAL NOTICES | 21 |


## WANT-AD RATES

EFFECTIVE JANUARY 1, 1927.

Rates per line insertion, 28 consecutive times, 21c Daily, 27c Sunday; 7 to 13 consecutive times, 24c Daily 22c Sunday; 3 to 6 consecutive times, 24c Daily, 30c Sunday; ONE TIME 30c Daily and Sunday.

SITUATIONS WANTED, 7 or more consecutive times 18c Daily 21c Sunday; 3 to 6 consecutive times 21c Daily, 26c Sunday; ONE TIME 24c Daily, 27c Sunday. Advertisements for the automobile, AUCTIONEERING, DECORATING, CARPENTERING, "DRESSMAKERS' SCHEMES," and "NURSES" are not classified as Situation Wanted Advertising and will be charged for at the General Rate. See Rate Card Daily and 4th Sunday.

"NOTICES OF SPECIAL INTEREST, SOCIETY MEETINGS," "PERSONALS," "SPECIAL NOTICES," "TICKETS," "STOCKS," "IMPROVEMENT BONDS," "MONEY TO LOAN," "DIAMONDS AND JEWELRY," "PHYSICIANS," "MEDICAL," "SANATORIUMS," and "BATHS & MASSAGE" 20 cents per line Daily, 25c Sunday, 7 to 13 consecutive times, 17c Daily, 22c Sunday; 3 to 6 consecutive times, 20c Daily, 25c Sunday; ONE TIME, 25c Daily, 30c Sunday.

MINIMUM CHARGE 7 LINES.

To estimate the cost of want ads count 5 average words per line. Words containing more than 6 letters should be counted as two words. Advertisers should retain receipts given by The Times for payment of Want Ads, as no mistakes will be rectified without them.

Cancellation of advertisements before appearance cannot be guaranteed to take effect until after the advertisement have appeared, and Countermands must be received by 2:30 p.m. for daily issue and 6 p.m. Friday for Sunday issue.

Rates for display advertising will be furnished on request.

The Times will not be responsible for more than one incorrect insertion of any advertisement ordered for more than one time.

The inadvertent omission or incorrect publishing of advertising will be rectified only by cancellation of the charge made for the service rendered.

Friday, 5 p.m., is closing hour for the early issue of the Sunday Times.

WANT-AD COLLECTION BOXES may be found in the following buildings:

Board of Trade Bldg., 111 W. 7th
Brack Shops, 321 W. Seventh st.
Braun Bldg., 1240 S. Main
Broadway Central Bldg., 424 So. Broadway
Bryson Bldg., 145 S. Spring st.
Bunker Hill Bldg., 440 S. Vermont.
Byrne Bldg., 258 S. Broadway.
California Bldg., 453 S. Broadway
Chapman Bldg., 756 S. Broadway
Columbia Trust Bldg., 313 W. 3rd
Cotton Exch. Bldg., 816 W. 5th st.
Douglas Bldg., 257 S. Spring st.
Delta Bldg., 426 S. Spring st.
Jeweler Bldg., 413 W. Eighth st.
Edwards & Wildey Bldg., 849 S. Grand ave.
Grant Bldg., Fourth & Broadway.
Hellman (H. W.) Bldg., 4th & Spring.
Hellman (I. W.) Bldg., 412 So. Main
Hibernian Bldg., 4th & Spring.
Higgins Bldg., Second & Main.
Hollister Bldg., 315 S. Hill.
Johnson (O. T.) Bldg., 4th & Spring.
Knickerbocker Bldg., 543 S. Olive.
Lane Bldg., Fourth & Broadway.
Lankershim Bldg., 216 W. Third
Laughlin Bldg., 215 S. Olive.
Loew's State Bldg., 707 S. Hope
L. A. Ry. Bldg., 11th & Hope
Pacific Electric Bldg., 6th & Main.
Pacific Mutual Bldg., 622 W. 6th.
Pershing Sq. Bldg., 448 S. Hill.
Rives-Strong Bldg., 6th & Main.
San Fernando Bldg., 104 S. Main
Security Bank Bldg., 6388 Hollywood Blvd.
Severance Bldg., 105 W. 6th st.
Silent Bldg., 735 S. Hill st.
Stock Bldg., 418 S. Broadway.
Sun Finance Bldg., 510 W. 6th st.
Title Guarantee Bldg., 220 W. 6th
Van Nuys Bldg., 210 W. 7th st.
Western Mutual Bldg., 321 W. 3rd
Wright, Callender Bldg., 403 S. Hill
Y.M.C.A. Bldg., 5th & Hope st

TIMES TELEPHONE
Metropolitan 2700
TIMES MAIN OFFICE
Corner Broadway and First street
TIMES BRANCH OFFICE
621 South Spring street

## LOST—FOUND

**LOST, FOUND, STRAYED—And Stolen**

BEACH equipment containing khaki canvas blanket coat, etc., lost Sunday afternoon bet. Long Beach and Los Angeles Reward \$5. E. GRELEY, 1729 W. 42nd st. VA. 8776.

CAMEL mat. Finley or school girl's black case at Franklin & Normandie Finder please phone 23452.

COAT lost, brown cloth, fur trim, on Ventura Blvd., near Triumfo, San Fern. 20; reward. WE. 3205.

DOG lost, white male fox terrier type 1 black ear, 1 spotted ear, short tail, black leather collar with 7 nails and plate containing "Buster" and South Pasadena address. Answers to name "Buster." So. Pasadena license 148. \$25 reward. Phone El. 2173 or El. 1154.

DOG lost, German Police 8 mo. old, Named Prince, striped, light tan; reward. 304 S. ALMONT DR., Bev. Hills. OX. 5978.

DOG lost—White fox terrier, female, right ear spotted, left ear white spotted. Name "Spotty." Reward. DiRexi 9245. 2618 W. 8TH ST.

DOG lost—Large white collie, brown ears. Child's companion. Rew. RO. 6329 or WA. 4819.

DOG lost, brown Chow, answ. name Chi Chi. Herman, AX. 9439. Rew.

DOG lost, Boston terrier, license 44126. Phone WH. 2031. Reward.

DOG lost, Boston terrier. Reward if returned to 327 S. Kingsley Dr.

GLASSES lost, shell rimmed, arch bridge, downtown; Sun. a.m. Rew. MU. 7143.

HANDBAG, tan leather, lost Sat. Sept. 10, in 2nd st. tunnel, containing man's & lady's wearing apparel. Reward. DR. 1427.

POCKETBOOK in S.W. Alhambra. Sat. Reward. Davis, 407 S. Palm, Alhambra. 2542-J.

PURSE, black, on Monica Blvd., nr. Florence, Saturday, small, gray, contains \$23. Liberal reward for return. Phone Gl. 4565.

RING lost, 2 karat diamond ring; gold Tiffany setting. Reward, \$35. 8 MANHATTAN PLACE. WA. 8484.

VANITY box lost on Manchester car. Cont. money, bank book & jewelry. Rewd. Mrs. E. Marshall, RO. 6163.

WATCH, silver watch, lost in Bullock's Kenosha. Reward. WI. 3013, eves.

## LOST OR STOLEN

Sax; gold soprano, in brown leather case, in Hollywood, or on Ventura Blvd. Saturday night. Liberal reward. No questions asked. HO. 4316.

LOST—box with postage stamps at Perry's Cafe. Liberal reward. No questions asked. Beck, 239 S. L. A.

## NOTICES—MISC.

**SPECIAL NOTICES—Miscellaneous**

PHONE YOUR WANT-AD TO THE TIMES. NO CHARGE ACCOUNT NECESSARY. AND COURTEOUS, EFFICIENT SERVICE DAY AND NIGHT. WILL HELP YOU WITH YOUR COPY IF DESIRED. Metropolitan 2700.

**Baths and Massage —3-A**

L. A. Drugless Inst. We reduce fat, overcome constipation, 10 hrs health class, showers, vibr., ad., interc. baths, gall bladder drain. Drs. and attendants. Rates \$24 S. Broadway, R. 209, VA. 1788.

ELECTRIC cabinet sweats, baths, massage, vibration, 25c; massage, 25c. Open Sun. 9-1. 215 Consolidated Bldg., 6th & Hill sts. TU. 4949.

EWED, massage, baths, etc. Mrs. Dr. June Ellis, Miss Dalzell, nurse. 223 Grant Bldg., 4th & Broadway. TU. 4885. Hrs. 9-5. Sun. 9-12.

DR. NOON & Isham asst. keep well. goin. elec. vapor sweat 50c; rub, 25c. Latest meth. vapor treat. 10-1. Sun. 10-1. 1001 S. Hill. Call. 24-Hour Service.

CHIRO., non-rac. baths, mass. Wonderful results. 542 S. BDWY. Rm. 202. Hrs. 9-5. Sun. 10-1. TU. 4409.

SWED. & scientific massage TAUGHT CORRECTLY; day or eve. classes. 1404 W. 7th. DR. 2428.

TRY Swedish massage, lenaco, electro-hydro-therapy for health. 216 Union League Bldg., 2nd & Hill. VA. 0276.

YONNE HILLS, Chiropractor. Massage & bath, treat. Open Sun. Hrs. 10-7. Rm. 302, 124 W. 3rd st.

MEDICATED steam baths. Swedish massage. Misses Ramona & Norton, hrs. 10-7. Open Sun. 1210 S. Flower

CABINET sweats, baths, massage, reduction of weight, etc. Hours 9-5. Sun. 10-1. 324 S. BDWY. Ofc. 239.

NU-METHOD FOOT MASSAGE Scalp, sham. Manic. Marcel. 4167 S. Main. Rm. 208. Hrs. 10-6

DR. L. WEBBER, CHIROPRACTOR. SWED. MASSAGE. 709 SO. LA BREA. DR. 6302. OPEN SUN.

MARIE, baths, sweats, call eves. or at nurses. 10 a.m.-11 p.m. 1852½ W. 7th, opp. Mayfair Md. DR. 9838

REAL Swed. mass. Fish Lepson. 1916 W. 21st. Apt. 116. Hrs. 9-6. Ph. WE.

GRAD. masseuse. Treat your home or mine. 347 S. Boonie Brae. DR. 3425

EXPERT European masseuse. Swedish meth. calls. WA. 7407.

SCIENT. Swed. mass. Mrs. McFarland 1020 W. Pico. Apt. 112. AT. 6593.

STEAM shower bath and masseuse. 523 Stock Ex. Marion Marshall. 10-6

SCIENTIFIC massage by grad. masseuse. 212 E. Grand ave. Rm. 5.

MASSAGE, BLOOD WASH INTESTINAL BATH. 747 S. Hill. Rm. 217

MAGNETIC lined pads, new cure. methods. 1511 S. Grand av. AT. 6717

CHIROPRACTIC with massage and electric cabinet bath. 1114½ W. 7th

BEAUTY pads & massage. M. O'Keefe, G. N. 894417. Holly. Sun. 10-4.

MASSAGE, elec. therapy by nurse Battle Creek sanatorium. TU. 1837.

MASSAGE, baths & violet ray. 10-6. Mrs. Curtis. 933 W. C. Apt. 7.

MAGNETIC masseur, trained nurse. Takes patient for home. AT. 6474.

MASS. violet ray & vibratory. 1366 W. 11 st. Apt. 5. Hrs. 10-7. L. car.

YOUNG Battle Creek masseuse. An hour's restful treatment. DE. 1744.

CHIRO. adj. & mass. DR. MAY McCALL. 4422 S. Hoover. AX. 4457

**Medical —3-B**

SPECIALIST for men, 16 years. No charge for first diagnosis; vegetable medicine known and used only by himself. Examination free. 219 DOUGLAS BLDG. 3rd and Spring.

DR. M. G. JOHNSON, SPECIALIST. Female disorders without drugs or surgery. Examination free. 984½ HAAS BLDG. TU. 8477.

DR. ELSIE HAIGLER, phys. & surg. Spec. women's diseases. 215 Fresno Bldg. 3rd & Hill. VA. 4541. 10-5

PYORRHEA, RUPTURE (HERNIA) cured or no cash. Radium Products Co., Glendale, Calif.

**Sanatoriums. Hospitals. Etc. —3-C**

GRAUB'S Rest Home for men, \$50 mo. 450 E. New Jersey. Hawthorne. Phone 272-W.

NURSE will take tubercular patient in hillside home. Route 2, box 30 PASADENA.

EVERETTE Inn cured & convalescent. Diet, phy. & nurses care. GA. 3276

NURSE will give tender care to convalescent in her home. AT. 8020.

HOME sanitarium for aged invalids; every care. 1116 W. 54th. TU. 11-73

RESIDENCE for aged. Reasonable. Inquire 1 Rose Villa, Pasadena. Nurse & attendant. MI. 2913

**Chiropractic —3-J**

SPECIAL! This ad and \$10 entitles you to \$25 course of 12 treatments. Dr. Joseph Barton, D.C., Ph.C., N. D. 621 Lane's Sale Bldg. TU. 2962.

**Society Meetings —3-D**

STRANGERS' SOCIAL CLUB meets Tues. Thurs. Sat. Music-Art Hall, 233 S. Broadway, 7 to 11:30. Cards, dancing. Modern & old-time dancing. Join us and get acquainted.

EVENTS of Widowhood Club, 1417 Georgia st. Regular Tuesday night meeting. Special entertainment Wednesday, 2-5 p.m., cards, "500" & bridge. Instruction if desired. All widows and widowers welcome.

**Detectives —3-F**

INTERSTATE Detect. Bureau. 1948 Lincoln Bg. VA. 1777. Eve. RM. 2208

## TRAVEL OPPORTUNITIES—And Water Trips —4-B

ONLY
$10
TO
SAN FRANCISCO
by special Southern Pacific trains on Sept. 24 to Oct. 1st
Call, write or phone
MEtropolitan 2000

PORTLAND $20. Seattle $33.50. No hotel bills. Booked now 276,000 tourists. A few days left. Sept. 22, Thurs., A Sat. Stowell Hotels 414 South Spring. Trinity 0211.

WILL take lady for ride to Chicago or Indianapolis. Young man, good habits, experienced chauffeur. Share expense. Tel. Mutual 7190 for particulars.

WOULD like to get in touch with lady who will share auto. 420 Black Bldg. Vandike 8295.

WANT to meet party with boat to go to Catalina Sat. or Sun. Share exp. Ref. exch. Phone TH. 3495.

WILL drive to Chicago or Detroit; pay part expenses; you must be reliable. Refs. HO. 2279.

CONGENIAL couple would like to go New York, help pay expenses. AT. 6455.

COLLEGE man, trans. leaving New York. Drive or share gas and oil. Colorado Springs, Denver, Kansas City, Chicago. Will drive for trans. Pay own exp. HE. 4732.

MAN will drive to Ohio. Share exp. for trans. leave Tues. WE. 9266.

MAN to drive car to Ohio. City for trans. leave Tues. WE. 9266.

WILL drive car to Seattle for transportation. Phone 1377-W. Glendale.

**AUTOS FOR HIRE—With or Without Driver —3-E**

PACKARD STRAIGHT 8 SEDAN Very beautiful. Will rent by week or month. Reasonable. Inquire at 1001 S. Broadway, Room 201. TU. 6701. 1911 W. 7th st.

PACKARD sedan or touring. Marmon. Under-driver. Also for short trips. Ofregon 2197. BEacon 2879.

PIANO, new car for reliable people. \$440 cash. Owner leaving city. 1248 S. ALVARADO. BE. 2447.

BUICK sedan, brougham, trac. new. Under-driver. Mr. Dodge. Gl. 6442.

1927 CHEVROLET cabriolet; as new. Low rate. Mr. Parmelee. GR. 9488

NEW Buick sedan 31.16 hr. 12c mi. with driver. \$1.50 hr. 15c mi. WE. 6423.

NEW CLOSED CAR. Owner drives. Reasonable rates. PE. DU. 7861.

## BEAUTY SHOPS—And Woman's Interest —3-S

**$4.50 Steam-Perm. Wave**

Does not injure. Needs no finger wave. Gray or bleached hair guar. Beauty Parlor, 242 Stock Ex. VA. 1819

**?? OVERWEIGHT ??**

Try our blood wash. Safe, pure, reducing. 747 S. Hill. Rm. 217.

SPECIAL Per. Wave \$5. No water or finger wave necessary. Guaranteed. MacDonald's College. 725 S. Broadway. MU. 8651.

—AT—

A SURE WAY TO REDUCE.
USE RADIUM LIFE. 119 W. 11TH.
Why look old? When we can eliminate all wrinkles & give a youthful complexion. Geo. Sorrell. Rm. 306. MU. 8329.

**$4.50 PERM. WAVE**

"In-quus." 297-S Quincy St. YA. 7131

ST. PERMANENT Wave Guaranteed. 1233 Lowe's State Bldg. VA. 9427.

MAUREE'S Ins. de Beute. Face rejuvenation. 1021 N. Wilcox. GL. 6911.

ADELE MILLAR'S BEAUTY SALON. 1006 Brack Shops. TU. 1452.

GUARANTEED Wave Reducing. 218 Hoge Bldg. VA. 7784. 7th & Broadway.

FACE rejuvenation. Elbeth Francis. Low rates. 1914 Wilshire DU. 23607

## PERSONALS—Business —4

GENTLEMAN from the east with credentials, wants to meet party of vision, integrity, character, for meritorious business proposition that will stand investigation; \$10,000 required. Address H. box 57, Times office.

## DISCARD GLASSES

Dr. Bates Method used for the prevention & cure of imperfect eyesight
MINERVA E. MARVIN
1005 W. 6th st. MU. 9052.

## Auction & Contract

BRIDGE. Private lessons also Monday afternoon parents class. New score pads for sale. WH. 7162.

PHOTOSTAT prints of letters, new clippings, books, pages, documents, maps, etc., while you wait. So. Calif. Blue Print Co., 114½ W. Third st.

ANSWER this ad; you will receive particulars of your BIG chance for financial independence. Address G. box 227, Times Office.

"LOUBERT FOR MEMBERSHIP"
CONSULT US FIRST and save money; cash or terms. Call TR. 6384. Dockweiler-Loubert, 215 Quincy Bg.

CLUB MEMBERSHIP EXCHANGE, 701 Spring Arcade Bldg. FA. 3154.

## EDUCATIONAL — SCHOOLS—College, Private Instruction —7

**Your Future**

What has the future in store for you? Success and happiness or disappointment and misery?

A chart of your life-force vibrations will reveal to you the conditions that control your destiny. The latest development in Psychological research.

A personal analysis of your Life-force vibrations as low as $2 for Sunday, Monday & Tuesday ONLY. Telephone early for appointment.

JOSEPH RALPH,
LIFE-DIRECTING PSYCHOLOGIST.
1710 No. Defender st. Ph. 692465.

LEAVING about October 15th, by coast from San Pedro to inspect some hardwood properties along west coast of Mexico, south of Mazatlan. Correspondent will go with to take, to obtain first hand information along these lines, may learn something of interest. Address E. box 1, Times office.

**Business Announcements —8**

$1 WATCH HOSPITAL
Watches repaired this week $1. Materials furnished, sold at wholesale. Hands & crystals. Watches & clocks cleaned \$1. Work guaranteed 2 yrs. Please bring this ad. 400 S. Broadway, elev.

Opposite the Broadway Dept. Store.

DOUGLAS PRESS, printing all kinds. 1040 Bright Ave. Gard. HI. 1140-W.

728½ S. SPRING. FAber 1248

BAIL bonds, surety bonds, contractor's bonds, guaranteed by Fidelity Bond Co. 216 Wright-Callender Bldg.

FURNACE & chimney work. CAMPBELL THE STOVE MAN. 6-6th st.

S-T CARD CO. 2764 W. PICO

AWNINGS, windows, \$15; sidings, \$15. CAMPBELL AWNING CO AX.6510

**Attorneys, Counselors —8-A**

NO charge for consultation, any case. California Attorneys, Suite 607 SO. HILL STREET. Room 632.

FREE legal advice Attorney will call by appointment; phone GL. 8111.

LOWICK Law and confidential. Wm. Matthews, Atty. 416 Douglas Bg.

ALL LEGAL MATTERS. LEONARD MOSS, attorney-at-law. TU. 7445.

FREE law note cases, family matter. Wills \$46 Douglas Bldg. Even. 5-7.

**Patents, Patent Attorneys —8-B**

INVENTORS
CONSULT US. IF IN DOUBT OF HOW TO PROCEED
THE WATSON CO.
MODELS, MAKING, DRAFTING, DESIGNING
949 So. Main st. Calif. Bldg. MU. 7824. Eves. by appt.

CALIF. DIE CASTING
AND MFG. CO.
126 W. 39TH ST. AX. 1767.
EXPERT DIE MAKERS
DIES, MOULDS, TOOLS, MODELS
BAKELITE MOULDS AND BAKELITE MOULDED PRODUCTS.

HAZARD & MILLER, R. Miller, 4 yrs. member of exam. corps U. S. Pat. Office. Hazard's book on patents free. 802-4 Central Bldg. 6th-Main.

WIDE FIELD INVENTING, novice articles; all patent-ambiguity law cost. Pat. Enterprises, 205 S. BDWY. R. 17.

F. MAYNARD Free information. PATENTS Copyrts 518 W. 6th st. Mertel, pat. atty., 124 W. 4. Rm. 471. Free advice, mod. fees. Searches.

**Collection Agencies —8-B**

ROSS Col. Agency 445 Subway Term. Bldg. MU. 8047. No coll. no charge.

GRAY Coll. Agency, 816 Byrne Bldg. TU. 2456. No coll. no charge.

## EDUCATIONAL — SCHOOLS—College, Private Instruction —7

NIGHT class to prepare for COUNTY TEACHERS' EXAM. in December; begins Oct. 3. Day class begins Dec. 1. L. A. COACHING SCHOOL. 1429 W. 10th. DU. 1413.

## WE HAVE POSITIONS

HADLEY SCHOOL OF BOOKKEEPING
536 S. Los Angeles st.

TEACHERS COACHED FOR THE DEC. L. A. CO. SCHOOL EXAMS. WE TRAIN AND PLACE YOU!
KURTZ EDUCATIONAL SERVICE
419 Hollingsworth Bldg. 6th & Spring

TYPEWRITING COURSE FREE
LUCKY NO. WINS. DRAW NOW
KARAM STUDIO, 804 Bdwy Arcade
SHORTHAND IN 6 WKS. GUAR.

## WANTED—HELP—Male

**Miscellaneous —10**

**WANTED AT ONCE**

SEVERAL EXPERIENCED RADIO SERVICE MEN TO FILL PRESENT VACANCIES. TOP SALARIES WITH LARGE CONTRACTS. RADIO SERVICE CLUB OF SOUTHERN CALIFORNIA,

5404 Sierra Vista Ave.

CORNER WESTERN, 1 BLOCK SOUTH OF SANTA MONICA BLVD.

**BOY WANTED FOR ALL DAY WORK Must Have Wheel APPLY AT ONCE ROOM 10 TIMES BLDG.**

PLASTERER, \$9 day. Married carpenter, rent house, \$7 day. Auto trimmer, com. Ornamental blacksmith, \$7 day. Pipe, frame makers, \$25 wk. Fruit & vegetable men, take charge, \$25 wk., com. 2 milk route drivers, $120 mo. Baker, country, $35 wk. Pantry man, $18 wk. up. Cook (Asher & houseman, $60 mo. fd. Dishwashers, pot washers, janitors, ranch hands, teamsters, waiters, boys press feeder, 15c ton & bd. Wire mill hand, $4 bd. Married miller, no children, $130 mo. & house, 5 families to pick prunes, north, own camping outfit, $3 per ton. Man & wife, janitor & maid, $75 mo. MURRAY & READY EMP. CO., 534 Towne ave.

YOUNG man 25 to 35 yrs. of age, who can qualify for a responsible position with an established association. You will be given a thorough training in credits & COLLECTIONS & ability to negotiate an intelligent letter. Position is permanent, with salary & opportunity for the man who can fill requirements. Send your application, giving full details of experience, schooling & character references to Box 350 N. Times Office. Address in own handwriting. Ardmore ave. DON'T CALL.

**Retired Business Man**

Under 60. Pleasant, congenial, profitable employment. Must have a pleasing personality & be able to meet the public. No selling. No capital required but the best of references will be asked. Applications treated confidentially. Address H. box 1, Times Office.

TEACHER

Part-time position. Our work is being successfully and profitably done by many teachers. Call at 1000 S. Flo in with educational work. For confidential interview address H. W. box 54, Times Office, giving tel. number.

WANTED—Vac. assistant, $100 per month in summer, $150 per month. Maintenance for both. Employment in State institution. Give full particulars in first letter as to education & experience of previous work done and inclosing clear and ability of. Address J. box 1, Times Office.

MAN wanted for laundry route. Must have had experience, advertability, qualified for selling satisfactory laundry service to high quality trade. Call or phone after 5 p.m. WE. 2181.

MODEL LAUNDRY CO. 1400 S. Main

MECH. & struct. draftsman, smelter exp. mining Co., Ariz. $225
Struct. draftsman $225
Concrete foreman $225
Rummel Bros. (Arr.) 839 Towne av.

WANTED—An experienced man manager to organize sales force who can get quick results. Com. basis only. Permanent position for right party. Address H. box 49, Times Office.

YOUNG man with artistic appreciation to act as personal and studio representative for artist of national reputation. Permanent position. Address J. box 37, Times Office.

COLLEGE men, E. young, for Brack-shops. Call 9 a.m. Monday, manager-ship campaign. See Mr. Lisle, Rm. 257, Sec. Nat'l. Bank Bldg. between 2-3 p.m.

WANTED—Man for janitor & messenger in an office. Must have 1st-class recommendations. None others need apply. Address H. box 192, Times Office.

**AUTOMOBILE HELP**
KEN CLARKE'S (AGCT.)
1814½ S. FIGUEROA.

COMPETENT driver for long haul with new 10-ton G.M.C. Gas. Also permanent connection if able to furnish cash bond. Call 8 to 9 a.m.

DRIVER-salesman for water route. Hustler can make $60 to $90 wk. Cash bond required. 704 S. Spring st., Rm. 1115.

YOUNG man 18 yrs. or over to learn real estate business. Paid while learning. Call Coverly. 2102 Van Nuys Bldg., 7th & Hill.

$40 to $50 if you can make the grade. Selling experience a benefit but not necessary. $150 LORD & TAYLOR BLDG., 7th and Broadway.

YOUNG man, 25 to 30 years, with high school education for office work. Apply 9 a.m. to 1 p.m. Standard Mercantile Co., 216 E. 1 st.

WANTED, jewelry salesman. State age, experience, reference about number & salary expected per week. Address V. box 853, Times Branch.

BOOK-KEEPER-(in-charge), under 30, local experience, $100 wk.
Cashier-book-keeper under 30. Certified Exp. Sec. (Acct.) 112.
BKPR. TEMP. $18 wk.
L. A. EMPLOY. BUR. (AGCT.)
618 CONS. BLDG., 6TH AND HILL.

**WANTED—HELP—Male**

**Store and Office —10-A**

**BOY WANTED FOR ALL DAY WORK Must Have Wheel APPLY AT ONCE ROOM 10 TIMES BLDG.**

**SALESMEN WANTED IN ALL DEPARTMENTS AT THE MAY CO. ALSO Packers & Wrappers**
APPLY
EMPLOYMENT OFFICE,
MEZZANINE FLOOR.

SALES mgr. & advertising man. Local bldg. experience ..... $300
Credit finance man ..... $150
SALESMAN, R. Mgr., 3 ..... $
CREDIT (in. speak Span. ..... $150
STENO., Mesa-Hopkins Mfg. ..... $125
STENO., asst. bkpr. ..... $125-$140
ASST. bkpr., steno., Bus. Val. $125
STENO., lumber exp. ..... $150
SHIPPING clerk, drayage ..... $150
HOTEL clerk, P.B.X., exp. & ref. ..... $
COLLECTOR with car ..... $100 & comm.
CLERK (pilot ..... $90
HOTEL clerk, P.B.X., exp. & ref. ..... $
JR. clerk, H.F. Mgr. ..... $45
BUSINESS SERVICE BUREAU
215 Pacific Bldg. TU. 8 MOR. 4457
BKPR.-COST ACCT., Instr. refs. $110
JR. ACCT., pub. exp. ..... $125
BKPR. genl contract exp. ..... $125
STENO., Santa Barbara ..... $150
STENO., R.R. EXP., Ariz. ..... $130
STENO., Pmby's exp., New Mex. $150
BKPR.-TYPIST 30-35 ..... $150
MESSENGER ..... $52
Store clerk exp. ..... $
Store clerk exp. ..... $
Store clerk exp. ..... $

**Salesmen and Solicitors —10-B**

**MEN**
WANTED
For Permanent Positions

An Eastern National CHAIN STORE corporation who have extended their operations to the Pacific Coast, will accept applications for employment Monday, 8:30 a.m. and 2 p.m. sharp, in sales dept. Age 21 to 35.

Twenty-two stores to be opened shortly in Southern California. Ten now operating.

Men eligible for employment will be given thorough training in modern methods of merchandising, economics & advertising.

Must be willing to accept salaries of $27 to $45 per week while in training positions.

Only those that are desirous of obtaining permanent employment and promotion need apply.

T. N. THOMAS, personal manager, Room 100, Mezzanine floor, Pope-Pettibone Bldg., 316 S. Figueroa, at 8:30 a.m. or 2 p.m. sharp. No other time.

**SALESMEN**
OUR BUILDING PROGRAM, IMPROVEMENTS & SET-UP MAKE
Studio City Heights
2 real MONEY MAKER
Beeman Realty Co. and Oscar A. Rice, Subdividers
SEE MR. PARTRIDGE
3206 W. 6TH ST. AT VERMONT
Take R. S or V cars.

**SALESMEN STEADY POSITION**

An old established firm have an opening in branch office for salesman who is willing worker, no experience necessary but must have a car. For the right man position will pay $75 per week, steady position with bright future.
Call Mr. Ferguson, 9 to 11 a.m.
406 Fine Arts Bldg.
811 W. 7TH ST.

**OPPORTUNITY**
FOR MEN
WITH PROVEN ABILITY

Our organization is composed of men comparatively young in years, but old in their experience. Our business is growing rapidly and we need three more men who can qualify with a view of making a permanent connection. Past sales experience preferred, but not essential. If you are a mere drifter or looking for a fast deal, don't waste your or my time.

Call Mr. Tarrell between 9:30-12 a.m. Suite 429, Chamber of Commerce Bldg. 1151 SOUTH BROADWAY.

**Salary & Commission**

If you have personality and a desire to make good, we can offer you an unusually attractive connection with salary & commission. Interview A. Morphine, representing Gin Rummy's Tea Clemente. 720 Sun Finance Bldg.

**EXCEPTIONAL OPPORTUNITY**

For young man in L. A. Retail Sales Dept. permanent and good earnings with a future See Mr. Kisling, 2233 W. 7th St. Glendale Bus. Barnsdall Pk., Pasadena and Whittier territories.

**Investigators Wanted**

For local broadcasting studio association. Special investigation work. Must be of good appearance and willing to meet the public. Age 22 to 35. High school education or equivalent. Selling furnish local work. Salary guaranteed with $35 a week to start. Apply Broadcasting Studio Office, 1000 Sierra Vista Bldg., 5th & Hope sts., So. of Santa Monica Blvd.

**SALESMEN**
WANTED — SUBDIVISIONS
ORGANIZATION

To handle sales of $200,000 worth of lots located directly between 7 of the main boulevards, between Los Angeles & Venice. Close to car line, business center, grammar school & high school. All improvements in. Property in excellent condition for sales campaign. No outside prices & terms. Big commission to live wire. Address T. box 174, Times Office.

Automobile Salesmen

An opportunity to open with our organization in a different line of selling, where your experience and present clientele will added you a permanent and good-paying future. 10 per cent co-operation and plenty of leads. Come in and talk it over with MR. THRALL, Suite A-39, CHAMBER OF COMMERCE BLDG. 1151 South Broadway

WANTED, salesmen who are experienced in selling or of the type who are used to making real money. Property close by with improvements in. Sure sale if shown. Backed by a reputed company with wonderful record. Leads furnished.

**398 BARTLETT BUILDING**
7th & Spring streets

SALESMEN, an established business of 15 years in Los Angeles; requires several salesmen above the average in intelligence. No investment necessary. A car a help, but not essential. With our expansive program an opportunity to make good income and build for a permanent future. Apply 916 South Hope, 1-32 to 12 only.

HIGH-Grade specialty salesman can form attractive connection with well-known organization filled with automotive industry. Territory Calif. Applicant must have attractive personality, highest recommendations. To such we offer liberal salary, car allowance & proven sales plan. Address T. box 1, Times Office.

**SALESMEN**
STEADY POSITION

An old established firm have an opening in branch office for salesman who is willing worker, no experience necessary but must have a car. For the right man position will pay $75 per week, steady position with bright future.
Call Mr. Ferguson, 9 to 11 a.m.
406 Fine Arts Bldg.
811 W. 7TH ST.

**OPPORTUNITY**
FOR MEN
WITH PROVEN ABILITY

Our organization is composed of men comparatively young in years, but old in their experience. Our business is growing rapidly and we need three more men who can qualify with a view of making a permanent connection. Past sales experience preferred, but not essential. If you are a mere drifter or looking for a fast deal, don't waste your or my time.

Call Mr. Tarrell between 9:30-12 a.m. Suite 429, Chamber of Commerce Bldg. 1151 SOUTH BROADWAY.

**SALESMEN**

After you have investigated all the $12000 a week jobs and decide you're not down to common sense business come and see me and will show you how you can make $50 to $75 per week in a well established clean business, something you

## WANTED—HELP—Male

**Investment Required —10-S**

GOOD POSITION & FINE FUTURE—Want an industrious young man who is a willing worker & can take a position in a town about a day's drive from L.A. This offers besides a good salary & job an opportunity to share in profits with us, which should be large. $1000 cash, inv. req. 200 Amer. Bank Bldg., 2nd & Spring, daytime, or 1235 W. Adams. Apt. A, in evenings.

**MANUFACTURER**

Wants man to manage stock room & do night assembling. No exp. nec. if willing worker. Small invest. req., fully secured. Draw $150 mo. & share profits. 4047 S. Hoover.

RELIABLE man wanted for office of established company, good salary & share of profits. Permanent connection, good future. $1000 required, secured. Give phone number. Address box 411, Times Branch.

MAN WITH AUTO FOR PERMANENT POSITION. SALARY, EXPENSES AND BONUS. $2000 REQUIRED. ASST. SALES MANAGER. PACIFICO LIGHT MFG. CO., 1326 E. 4TH ST.

**ORGANIZER**

with small capital & good car for motion pictures. Phone GL. 1191. Mr. Wilson.

MAN! Would you invest $500 to assure yourself of $200 per mo. married man bet. 30 and 45 pref. Must have car. Address MANUFACTURER, P.O. box 1452, L.A.

ACTIVE man for permanent connection in established business. Experience not required if good honest worker. Can make $75 wk. Small investment. 1521 S. Hill.

MEN for L.A. and vicinity as mfgrs. agent; prov. $100 weekly to willing workers make $45 wk. 600 N. Western.

AUTO serv. sta. Helper, exp. unnec. if willing worker. $20 wk. to steady man. Small inv. req. 1541 Sunset.

HELPER—Auto serv sta. Experience unnec., if willing worker. $78 week; 1100 Br. 1211 S. Spring. Rm. 313.

If you are interested in flying see our ad under classification 29.

## WANTED—HELP—Female

**ADVERTISEMENTS** under this head are restricted to those offering home folk positions without any investment required. Positions requiring an investment will be found under the heading, "Investments Required." Educational ads will be found under the heading, "Educational—School, Colleges, Private Instructions." Vocational ads under "Business Training and To Learn a Trade."

**Miscellaneous —13**

WOMEN who have received collection training or its equivalent; teachers desirous of getting out of school work are invited to call and investigate the positions we have open in connection with the sale of COOLIDGE'S PICTURED ENCYCLOPEDIA. One or two positions offered for trainees and managers of small unit sales organizations. No investment required. Our representative will be at the Biltmore Hotel, Room 1, Thursday, Sept. 22, from 9 to 11 a.m.

WOMAN who can speak German to assist in office of local concern. Address box 2W, Times Office.

WOMAN, 25 to 45, reliable and good worker, tactful, well educated, to learn good paying business. Can have all the responsibility she will handle and will be paid well for her work. $1200 to start. Write only 1111 W. 7TH. ST.

COUPLE, apt. hse., mgr. & baking, $150 & apt. Hungarian cook, cafe, $100 & cafeteria, $125; cafeteria, $75 & 2d. Waitress & fry. near Balboa, $10 & 2d. Tucker's Employment Service, 607 S. Hill.

WANTED—Woman to help in lunch room. Board and room only at the present time. 1 p.m. to 8 p.m. Argyle Academy, No. 720, Address Mary Vaughan, Anaheim, Calif.

GREETING cards. Reliable well established firm. We wish to add several women to our organization. 610 ALLIED CRAFTS BLDG., 607 E. 7th.

WANTED—Women for cannery work. CALIFORNIA SANITARY CANNING CO., 1538 Industrial st. Take P. E. car to Main St. walk 1 short block north. DO NOT PHONE.

AT once, 20 attractive yg. white girls to selling. Guar. $3 day & comm. Costume furnished, size 16-18 only. Call morning Ambassador Agency, 1414 Santa Monica Blvd., Rm. Hills, OX. 7131.

GIRLS to work in crepe paper, must have speed and accuracy, experience not required. Apply at once, 370 ATKINS BLDG., 6662 Santa Monica Blvd.

$40 TO $50 a week if you can make the grade. Selling experience & business training. Call 1509 LOEW'S STATE BLDG., 7th & Hope.

UNINCUMBERED patient young woman over 18, to assist convalescent lady with special duties. Address W. box 516, Times Branch.

CHOICE to learn marcelling, hair dyeing, permanent waving. Call or write while learning. Call 4609 ORCHARD AVE.

WAITRESSES, cooks, priv. home help. Oriental, every day. NATIONAL EMP. AGCY., 221½ S. Spring.

WE offer positions to women desiring to earn tuition. Calif. Commercial College, 2711 W. 6th st.

EARN $15 for the "Lindy" day costume. Good for $30. Today. 829 W. WASHINGTON.

EXPERIENCED girl for tailor shop to do buttoning. call at once. 1732 W. ADAMS.

LADY manager and buyer, dress dept. $50-$60. Mutual Employment Assoc., 404 S. Main (Agcy.)

EXPERT needlewomen for fine darning & mending. VE. 0247.

GIRL to work evenings in lamp shades. Apply 425½ S. Western ave.

**Store and Office —13-A**

WANTED—Capable cashier in law office. Must be accurate typist and able to take dictation. Work on transcribing machine necessary. Must live in Inglewood or Southwestern Los Angeles. Beginning salary $150 per mo. Apply Wed. at 10 a.m. Law Offices NEWCOMB CONDEE, 4140 S. Main st., Inglewood, Calif.

OFFICE HELP REGISTER
15% OFFICE FEE
Positions filled all over city.
WESTLAKE EMP. AGENCY
2000 W. 7th st. at Westlake ave.

STENO., experienced, not hasty, $150. Rapid steno., 7 W. Miller, $95-$100. Bookkeeper, $100. F. E. BEAVIS, Agency since 1915. EVERYBODY'S HUMAN FOR THE OFFICE." Chap-lin.

TELEPHONE saleslady who thoroughly understands selling over phone, $18 week and commission. Call or write. Address box 344, Times Branch.

WOMAN as asst. manager, infants' & children's apparel in dept. store in city. Apply 10 a.m. to 1 p.m. & 3 to 5. Call Mr. Clinton, Chicago.

REGISTER FOR SEPT. POSITIONS with Placement FREE for our Day & Evening Shorthand class students. BUSINESS WOMAN'S REGISTRY, 1000 Metropolitan Bldg., 7th & Hill.

WANTED—Security saleslady. State salary expected, reference & experience and salary expected. Address V. box 571, Times Branch.

ORDER clerk, clerical ..... $90
Comptometer operator ..... $150
SUMMERS & SUMMERS (AGCY.)
216 Consolidated Bldg.

INSURANCE agency wants experienced clerk, experienced stenographer, reference & experience, phone for first interview. Address V, box 572, Times Branch.

STENO., $150; typist, $110; steno., $110; steno., $100; steno., $100; steno., $100

## WANTED—SITUATIONS—
### Female

**Housekprs., Domestics, Cooks—16-D**

POSITION as housekeeper by refined sister-in-law; woman of an; practical nurse, best references. Held last position 2 yrs. 1Vermont 27466 or address 1Virginia, Pasadena.

EXP. col. girl, genl. housek., cooking, or wk. ½ days, morn. or afts. Ref. AX. 8636.

GERMAN lady wants cleaning by the day. Gl. 7449.

WANTED—Washing and cleaning by week. Phone 557-J82.

EXP. col. laundress will do day work or any kind. Diexel 4975.

EXP. woman, neat in apt., would take straight cooking. ME. 7245.

EXP. caterer specialize in luncheons, teas, dinner parties. DE. 6726.

COL. girl wishes housework, half-day. 40 Bell. Chas. 1469.

EXP. woman, ½ or day work, by wk. Home N. AN. 7521.

EXP. woman wants genl. housework or ½ day. 2nd cor. Hi. Jefferson. 7215-W.

EXP. woman wants steady work Fri. afternoons. HM. 1519, Apt. 3.

NEAT col. girl wants work; plain cooking, stay on place. VA. 3447.

EXP. woman wants ½ or all day work. RO. 1801.

TRUSTWORTHY white woman, hawk, 2 mos. old baby, wants work. Olive 1096 A 5th st.

COLORED woman wishes work in bachelor's apt. City ref. ME. 4775.

REFINED light col. girl wants 2nd work. Good ref. LN. 4878.

COOKING wanted, housework, 1st-class help. Col. Good ref. HU. 8141-J.

RELIABLE col. maid wishes cooking & house. Stay nights. VA. 4152.

GIRL wants light housework; plain cook. 612 S. Wa. Car fare. HU.1290-J.

JAPANESE woman wants housework by day. Phone Olympia 7554.

### Dressmakers, Seamstresses—16-E

EXPERIENCED dressmaker desires few more customers; reasonable; mins. Refs. $5 day. Ph. DU. 3147.

DESIGNING & dressmaking, expert fitting & draping. Prices reas. 624 W. 7th st.

LEARN French dressmaking, designing, millinery. Practical work; 20 years' experience. 2000 W. 6th st.

FURS, wool coats, tailored suits made, remodeled; skilled artist designing. Reas. 4206 Normal ave. Ol. 4206.

DRESSMAKING, tailoring, correct lines, suits, $15 & $5 day. City ref. FOSEY WA. 1744.

ABSOLUTELY A-1 COATS, GOWNS, REMOD. CITY RES. YOUR HOME OR MINE. W. 87TH. TR. 1477.

DRESSMAKING, ladies' tailoring, remod. Dunc. 51-33 Dan. Fl. 4982.

SMART suits, $15; in 2 days. A-1 designer $6 day. Holly. 0969.

SMART dressmkg., coats, suits, remod. Draperies. Fl. 8697.

SMART, classy dresses made in your home, remodel. Ref. 6 days. Ol. 6477.

HAND BEADING AT HOME. 1216 AVE. 37. CA. 1778.

SEWING all kinds, dressmaking, helper, alterations. 25. HO. 1349.

SMART dramkg., coats, clever remod. Reduced rates. 16 day. DU. 4760.

WANT plain sewing by hand, reasonable & neat. Call OR. 6746.

DRESSMAKING in your home or mine. Work guar. Mrs. Madigan. CA. 0132.

DRESSES, coats & remodeling, $4.50 per day. Best refs. AT. 7219.

SMART dresses, coats, suits, portable mach. $4.50 day. Ref. DU. 7119.

### Professions, Vocations —16-F

ACCOMPLISHED pianist wants position. Experienced in playing for dancing schools, gym. classes, or scouts. Tor. 3129.

EXPERIENCED teacher will incorrectous or backward child for a few hours daily. Dunkirk 8267.

GRADUATE masseuse wishes to affiliate with good doctor. Address H. box 149, Times Office.

EXP. teacher, tutor children or governess to priv. home. Ph. EM. 5811.

### Day Work, Laundresses —16-I

EXPERIENCED LAUNDRESS GOES HOME WASHING. WILL CALL FOR AND DELIVER. WILL TAKE PART WASHING FROM AN HOSPITAL OR IN CITY. CALL AN. 2712.

LAUNDRY DONE BY CAPABLE JAPANESE LADY; GOODS CAREFULLY DONE. REAR. CALL 1Riverside Driver. FR. 3024.

RELIABLE German laundress, A-1 washer, ironer, wants work. Ol. 6477; perfect satis. Gh sig'nwhere, OR. 1276.

LAUNDRY—Miss Webb white. Bring your washing to my home. Excel. work. 1110 E. Magnolia. GL. 1110.

COL. woman wants lay work laundry, cleaning or ½ time job. Ref. AX. 8143.

RELIABLE col. woman wants work by hour, cleaning, serving or care children. HU. 4146-W.

REL. col. woman wants washing, ironing & cleaning by day. HU. 3159-W.

LAUNDRY WORK BY HOUR. EXPERIENCED COLORED GIRL. TU. 2382.

EXP. woman wants day work, Jan. worker. Pl. 4387-J.

COL. woman wants day work 50c hr. & car fare. AX. 1110.

WHITE lady wanted laundry, housework, wash & specialty. AT. 4776.

COL. woman wants ½ day work by week. 2458-J.

A1 LAUNDRESS takes day work or carries to her home. HE. 2942-M.

WORK for Tuesdays, White laundress (new ironer). HUntsm 11182-J.

RELIABLE Swedish woman desires work, laundry or cleaning. 10Ark 2395.

LAUNDRY to do at home. Curtains a specialty. Reas. 215 S. Burlington.

REL. col. girl wants day work, clean. or & ironing. 1427 Gage ave. HU. 7456-M.

COLORED woman wants cleaning, laundry. AX. 6209.

REL. German woman, A-1 cleaner & laundress. TM. 1545.

GERMAN lady wants cleaning by day or wk. Gl. 7689 aft. 5 p.m.

RELIABLE woman wants cleaning or laundry by the day. Tu. 2474.

CLEANING, laundry work; quite laundress, evenings. HU. 4704-W.

TIRE cleaning or ironing. 1Ur Tuxedo & 1Car Carpet Sweeper. 1Ad.

LAUNDERING and house cleaning. Day per hour. 2111 White.

LAUNDRESS, white, family laundry. Call and deliver. DU. 2192.

QUICK, willing, reliable white woman wishes day work. HU. 3077-M.

EXPERIENCED white laundry work or cleaning by the day. DE. 5035.

LAUNDRESS white cleaning. Tues. by hour, car fare. Dregs 6810.

EXP. col. laundress, work by hr. Hollywood or Beverly. RO. 1554.

REL. col. hand laundry. Try us by satisfaction. 1Ad ref. HU. 7457.

REL. col. woman wants ½ day work by week or day work. AX. 6749.

RELIABLE col. woman wants day work; cleaning, washing, ironing. 1Ad ref. HU. 4146-W.

EXP. woman wants ½ day work or by hour. Phone HU. 6111-M.

FIRST-CLASS LAUNDRESS WISHES DAY WORK. Capitol 7107.

GERMAN woman wishes day work. Best ref. Refined place. 150-37th.

COL. girl wishes day or ½ work. Call Dixie, HU. 4870-J.

A1 LAUNDRESS WANTS WORK BY DAY. PHONE FI. 2816.

A-1 LAUNDRESS, call & deliver. Hot. VA. 71191 eves. TU. 3649.

## WANTED—SITUATIONS—
### Male and Female

**Day Work, Laundresses —16-I**

YOUNG German couple w. best ref., reliable, loyal & steady; wife gen'l cook, housekpr., maid; man gardener, houseman, drives. Want permanent employment. Only first-class with good ref. Address W. box 187, Times Branch.

REFINED couple, exper. in apartment management, desire small apartment in return for services would give excellent care; small home for use of same. Address J. box 65, Times Office.

MAN and wife desire the management of good class apart., club or home. Good executives & best of refs. Address T. box 418, Times Branch.

MANAGEMENT of apt., court or home desired by efficient and educated couple. Long bus. exp. Thos. Palmer, 7466 Hunsel Blvd. HE. 8475.

JAPANESE—Honest couple, first class cook, wife, housework, wanted position first class family. Address NO. 245 E. 1st st. Phone M. 3024.

A NO. 1 experienced colored couple, wife first-class cook & husband waiter, chauffeur, first-class with best ref. & best wages. Ph. AX. 9215.

WHITE man & wife as cook & butler or chauffeur. A1 ref. Address H. box 1, Times Office.

GERMAN couple, speaks German only want position together. E. Preuss, Belvedere Gardens, 633 Eastern Av.

COUPLE (white) chauffeur or butler, excellent cook, can take full charge. Best ref. Bachelor, CA. 1464.

HIGH class white couple A-1 cook; chauffeur-butler. Capable entire charge. A-1 reference. Ft. 1893.

COOK, couple, high-class reference or butler, wife cook. Go anywhere. AX. 9226.

JAPANESE couple, abl. house, laundry & maid do all work. Ather. VA. 3404.

MAN and wife wants abl. hours job. HU. 6771-J.

JAPANESE couple, wants pos. Apt. janitor, MK. 5559.

EXP. col. couple, cook & butler, in or out of town. HU. 2401-M.

MARRIED couple, chauffeur and maid, willing to travel. HU. 5455-W.

JAPANESE couple wants couple, apt. janitor or housework. ME. 1359.

SCANDINAVIAN couple, chauffeur or butler, cook or maid. Ft. OL. 2872.

COLORED couple, cook, general helper, chauffeur. City ref. HU. 2155-W

## RENTALS

### WANTED—
#### To Rent

**Miscellaneous —18**

1 RM. & kitchenette, west or N.W. Elderly lady. Not over $20. FA. 2747.

**Rooms —18-B**

RM. and bath suit. perm. lady. With or Holly. Address V. box 587, Times Branch.

Roving exchange for paint & paper. Address J. box 182, Times Office.

YOUNG Japanese wants garage room. Ben Apahori, 233 E. 4th.

**Rooms and Board —18-J**

PLEASANT room, board in private family, C.S., by elderly convalescent. Wilshire district. Address W. box 99, Times Branch.

HEALTHY elderly lady wants good plain meals, room. Olive nrbs & full part. Address H. box 91, Times Office.

HOME for young father & 3-yr. old son, father boards out. Hollywood preferred. Call GR. 3542 mornings.

**Houses —18-M**

WANT small sunny home or flat. Lge. liv. rm., dining space. Furn. or unfurn. Must be nice. Good loc. reas. Address J. box 95, Times Office.

WANT 4 or 5-rm. furn. house or flat, will give ref. equity in lot or new Bennett Studio for 6 mo. rent. MU. 9497.

**Flats, Apartments —18-L**

LADY wishes single apartment, kitchenette and bath, modern heat and janitor service, about $25. Address J. box 74, Times Office.

CAN refined lady will care for inc. prop. or hold rooms for rent. Best city refs. WA. 7893.

**Stores, Offices, Business Plty.—18-N**

SMALL bldg. for grocery & confectionery, with fixtures & living rooms. Address X. box 146, Times Office.

## ANNOUNCEMENT

**The following subdivisions of Rental Columns will enable TIMES readers to more quickly locate the places they want to rent.**

**West and Northwest**

Includes all west of Main street, and all sections north of Jefferson street—Vest Admis, Pico Heights Annex, Wilshire, W. 87th, Tr.

**South and Southwest**

Includes all south of Jefferson street and west of Main street—Vermont Square, Manual Arts, Angelus Mesa, Goodyear district, etc.

**East and Southeast**

Includes all east of Main street and south of Mission Road—Hollenbeck Heights.

**North and Northeast**

All north of Mission Road and east of Glendale Boulevard—Elysian Park, Highland Park, Lincoln Heights, Garvanza, Glassell Park, Huntington Drive.

## TO LET—ROOMS—
### Furnished

**West and Northwest —19-A**

WHY NOT PHONE YOUR WANTAD TO THE TIMES? NO CHARGE AT COUNT NECESSARY AND COURTEOUS, EXPERIENCED ADTAKERS DAY AND NIGHT, WILL HELP YOU WITH YOUR COPY IF DESIRED. Information 6748.

LG. S.W. cor. rm., priv. home, furnace heat, tub, also shower. Gar. Business lady pref. 2545 S. Ardmore. AX. 9447. Fun. or afts. 6 to 8.

LARGE lovely airy upstairs room in attractive home of woman living alone. Continuous hot water. Gar. Close in. AT. 6164. 1012 S. Hoover.

ATTRACTIVE large bedroom with private bath in real home. Also sitting room with sleeping porch. Westlake district. Phone 1457168.

SURCHAN wishes to share her home, beaut. furn., with professional or business woman; utilities, etc. Gr. Sunset Bel. each. 6948377.

2 connecting suits for ladies or gents, breakfast if des. Garage for rent. RO. 4888.

BEAUTIFUL ROOM IN PRIVATE HOME. CLOSE TO DOWNTOWN. GOOD NEIGHBORHOOD. C.S. PREF. WA. 1868.

BEAUT. furn. rm. for two; adv. close to P. car; Wilshire bus. Reas. 401 S. St. Andrews Place.

FOR WK. Nr. Wash. H. & C. water. 1Ur st. pri bath. 1100 Beacon. Dhen. 37348.

WESTLAKE, $21, pleasant front rm. in private home; lady, employed. 618 S. BONNIE BRAE. 56710.

$5 WK. Close in, clean, gas heater, hot water, 2 bathrms. 1314½-1312 S. HOPE ST.

PRIVATE home, lovely front room adjoining bath, suitable for 2 gentlemen. Breakfast if desired. Inc. fire. 1061 Crenshaw Blvd.

$3-$5 WK. Clean furn. house or flat, will give ref. equity in lot or new Bennett Studio for 6 mo. rent. MU. 9497.

$5 WK. Close in, clean, gas heater, hot water, 2 bathrms. 1314½-1312 S. HOPE ST.

TRUSTWORTHY white woman, hawk, 2 mos. old baby, wants work. Olive 1096 A 5th st.

COLORED woman wishes work in bachelor's apt. City ref. ME. 4775.

REFINED light col. girl wants 2nd work. Good ref. LN. 4878.

COOKING wanted, housework, 1st-class help. Col. Good ref. HU. 8141-J.

RELIABLE col. maid wishes cooking & house. Stay nights. VA. 4152.

GIRL wants light housework; plain cook. 612 S. Wa. Car fare. HU.1290-J.

JAPANESE woman wants housework by day. Phone Olympia 7554.

**Dressmakers, Seamstresses—16-E**

EXPERIENCED dressmaker desires few more customers; reasonable; mins. Refs. $5 day. Ph. DU. 3147.

DESIGNING & dressmaking, expert fitting & draping. Prices reas. 624 W. 7th st.

LEARN French dressmaking, designing, millinery. Practical work; 20 years' experience. 2000 W. 6th st.

FURS, wool coats, tailored suits made, remodeled; skilled artist designing. Reas. 4206 Normal ave. Ol. 4206.

DRESSMAKING, tailoring, correct lines, suits, $15 & $5 day. City ref. FOSEY WA. 1744.

ABSOLUTELY A-1 COATS, GOWNS, REMOD. CITY RES. YOUR HOME OR MINE. W. 87TH. TR. 1477.

DRESSMAKING, ladies' tailoring, remod. Dunc. 51-33 Dan. Fl. 4982.

SMART suits, $15; in 2 days. A-1 designer $6 day. Holly. 0969.

SMART dressmkg., coats, suits, remod. Draperies. Fl. 8697.

SMART, classy dresses made in your home, remodel. Ref. 6 days. Ol. 6477.

HAND BEADING AT HOME. 1216 AVE. 37. CA. 1778.

SEWING all kinds, dressmaking, helper, alterations. 25. HO. 1349.

SMART dramkg., coats, clever remod. Reduced rates. 16 day. DU. 4760.

WANT plain sewing by hand, reasonable & neat. Call OR. 6746.

DRESSMAKING in your home or mine. Work guar. Mrs. Madigan. CA. 0132.

DRESSES, coats & remodeling, $4.50 per day. Best refs. AT. 7219.

SMART dresses, coats, suits, portable mach. $4.50 day. Ref. DU. 7119.

**Professions, Vocations —16-F**

ACCOMPLISHED pianist wants position. Experienced in playing for dancing schools, gym. classes, or scouts. Tor. 3129.

EXPERIENCED teacher will incorrectous or backward child for a few hours daily. Dunkirk 8267.

GRADUATE masseuse wishes to affiliate with good doctor. Address H. box 149, Times Office.

EXP. teacher, tutor children or governess to priv. home. Ph. EM. 5811.

**Day Work, Laundresses —16-I**

EXPERIENCED LAUNDRESS GOES HOME WASHING. WILL CALL FOR AND DELIVER. WILL TAKE PART WASHING FROM AN HOSPITAL OR IN CITY. CALL AN. 2712.

LAUNDRY DONE BY CAPABLE JAPANESE LADY; GOODS CAREFULLY DONE. REAR. CALL 1Riverside Driver. FR. 3024.

RELIABLE German laundress, A-1 washer, ironer, wants work. Ol. 6477; perfect satis. Gh sig'nwhere, OR. 1276.

LAUNDRY—Miss Webb white. Bring your washing to my home. Excel. work. 1110 E. Magnolia. GL. 1110.

COL. woman wants lay work laundry, cleaning or ½ time job. Ref. AX. 8143.

RELIABLE col. woman wants work by hour, cleaning, serving or care children. HU. 4146-W.

REL. col. woman wants washing, ironing & cleaning by day. HU. 3159-W.

LAUNDRY WORK BY HOUR. EXPERIENCED COLORED GIRL. TU. 2382.

EXP. woman wants day work, Jan. worker. Pl. 4387-J.

COL. woman wants day work 50c hr. & car fare. AX. 1110.

WHITE lady wanted laundry, housework, washing & specialty. AT. 4776.

COL. woman wants ½ day work by week or day work. AX. 6749.

A1 LAUNDRESS takes day work or carries to her home. HE. 2942-M.

WORK for Tuesdays, White laundress (new ironer). HUntsm 11182-J.

RELIABLE Swedish woman desires work, laundry or cleaning. 10Ark 2395.

LAUNDRY to do at home. Curtains a specialty. Reas. 215 S. Burlington.

REL. col. girl wants day work, clean. or & ironing. 1427 Gage ave. HU. 7456-M.

COLORED woman wants cleaning, laundry. AX. 6209.

REL. German woman, A-1 cleaner & laundress. TM. 1545.

GERMAN lady wants cleaning by day or wk. Gl. 7689 aft. 5 p.m.

RELIABLE woman wants cleaning or laundry by the day. Tu. 2474.

CLEANING, laundry work; quite laundress, evenings. HU. 4704-W.

TIRE cleaning or ironing 1Ur Tuxedo & 1Car Carpet Sweeper. 1Ad.

LAUNDERING and house cleaning. Day per hour. 2111 White.

LAUNDRESS, white, family laundry. Call and deliver. DU. 2192.

QUICK, willing, reliable white woman wishes day work. HU. 3077-M.

EXPERIENCED white laundry work or cleaning by the day. DE. 5035.

LAUNDRESS white cleaning. Tues. by hour, car fare. Dregs 6810.

EXP. col. laundress, work by hr. Hollywood or Beverly. RO. 1554.

REL. hand laundry. Try us by satisfaction. 1Ad ref. HU. 7457.

REL. col. woman wants ½ day work by week or day work. AX. 6749.

RELIABLE col. woman wants day work; cleaning,

Los Angeles Times.

## TO LET—HOUSES—Furnished

**South and Southwest —34-B**

11 SUNNY rms. 6 bedrms. Nr. schools. MU. 2417 or BO. 1038. OR. 7116.

2-RM. bungalow, furn. complete. Cheap. Call 1414 1/2 W. 81st. Barbara.

3 RMS. $190 rent. Compl. furn., mod. hse. 4 car. 1 bedrms. bkfst. rm. $750. 1/2 blk. car. 2 car lines. 4764 Arlington ave.

3-RM. furn. cottage, $25. Inquire 1/2 blk. W. Adams, 1 car. 1 bedrm

## MACHINERY, ALL KINDS—Sale and Exchange —37

PIPE PIPE PIPE
NEW STANDARD BLACK PIPE
20,000 ft. 3/4" ..... 18c ft.
16,000 ft. 1 1/4" ..... 25c ft.
20,000 ft. 1" ..... 3c ft.
20,000 ft. 1/2" ..... 4 1/2c ft.
WE CARRY ALL OTHER SIZES
PIPE FITTINGS & VALVES
SANTA FE PIPE & SUPPLY CO.
2461 E. 15th st., nr. Santa Fe ave.
Telephone Trinity 4091.

"MEYER-WAGNER MACHINERY" MACHINE TOOLS
"TEXTO" Punch Presses & Shears.
Shear & Plate Working Machinery.
MEYER MACHINERY CO.
1939 Santa Fe Ave. TR. 4767.

NO. 3 Oakley grinder, No. 12 Atkins saw, 3852 Hammel, 2 blks. N. of Broadway.

PIPE, 3, 2, 3 4 & 6-in. screw pipe, cheap. Address J. box 140, Times Office.

TILE cutter, $15. A. H. ROBERTS, 1715 West Comm., Alhambra.

WELDING & cutt. outfits, torches, reas'ls. 103 E. 11th. WE. 9684.

PIPE—New & used. 1000 assort. YO. 2378. Pacific Pipe Co., 4800 Avalon Blvd.

METAL rip saw, joiner, alt. 3 H.P. ser. RAIG, 3127 E. Sunset Blvd.

CLIMAX engines. Curtis compressors. Coast Mchy. Co., 464 E. 2. VA. 4871.

AIR comp., 442 to 1142; tire molds, tube outfits, buffer, cheap. 1744 E. 11

AMMONIA ice machine, 2½-ton, for sale cheap. 3217 Baldwin st.

## MACHINERY, ALL KINDS—Wants —37-W

WANTED, large size Startevant ring roll and blower, or Sturtevant hot air drier. Address V. box 390, Times Branch.

WANTED—Punch press, No. 13 Toledo or the equal. Must be in 1st-class cond. L.A. Pressed Steel Co., 526 Petroleum Securities Bldg.

## MISCELLANEOUS—For Sale —38

BUTCHERS' SUPPLIES
Refrigerators, display cases, meat blocks, cutting tables, etc. SOUTHERN CALIFORNIA BUTCHERS' SUPPLY CO., 310 E. 7TH.

$50 lawn mowers and edgers at less than ½ price. Del. and guar. Mowers sharpened by machinery $1. Call for and deliv. free. Bishop & Mattern, 1917 Vernon ave. VE. 7118.

FOR SALE—Diamonds, jewelry and other personal property. Nothing but bargains. MARKWELL & CO., 302 Citizens' Natl. Bank Bldg.

$40-GAL. steam jacket copper kettle, also 1000-gal. galvanized tank, with copper coils and agitators; will sacrifice. Consolidated Glendale Co., 1234 Broadway, Glendale.

FOR SALE—Two Ithaca 5-lb. 2-inch roller, heated by gas. Very cheap for cash. Main office, DE. 9710.

$6.50 Winchester rifle, $10 & $15 shotgun, D.B. hammerless, for $40. Alexander Truss, 1947 S. Hill st.

6-FT. mahogany soda fountain, with bar to match. Bargain. Address H. box 14, Times Office.

FOR SALE—Wardrobe trunk. Phone WH. 2329.

RUG, taupe Chenille 11½x21½, cost $16. Sac. $4.24. W. WASHINGTON.

GOLF set and bag, 4 clubs, iron clubs. Room 6, 1612½ W. 7th st.

AWNINGS, lowest prices in the world. Best grade. MacDADE, 1520 MARSDEN ST. OL. 0548.

"SCOTT'S" asphalt roof paints, shingle and paper, $6c gal. "Scott" the Roofer, 1000 E. 41st. AD. 4877.

LARGE RATTLE CREEK ELECTRIC CABINET BATH, almost new, $200 cash. 1811 Kingsley Drive.

BABY carriage, reversible, play yard, canvas top, wooden fr. for in or outdoors. Bess. HE. 1715.

EVERYTHING FOR YOUR BUILDING AT LOWEST PRICES. WHITING-MEAD CO., 401-22 E. 9TH.

HOFFMAN 5-ft. refrigerator, 1-1 cond. Terms. Guar. Close, 900 W. P.O. Box 91. L.A.

WASHERS, elec., used, $15 up. Selling at cost. 3112 E. Olive. VA. 4186.

HIGH-GRADE Heinz's lemon herb salt, new, cost $55.40. Ph. HE. 1007

SILVER, set of 8, Community plate, new. Bess. HE. 1715.

DAYTON computing scale, practically new, 1-2 price. Call GL. 6701.

BURRKA vacuum ice. Almost new. Cost $125. Sac. $65. 943 W. 18TH

## Office, Store Equipment —38-A

# FIXTURES

We carry the largest Assortment of New & Used Restaurant & General Store Fixtures in the West.
CASH OR TERMS
See us before you buy or sell.
L. A. Store Fixture Co.
316-24 S. Los Angeles st.
Phone TU. 6343 & VA. 4321.

## DESKS SAFES

CHAIRS FILES
ENTIRE BUILDING
COMPLETE OFFICE EQUIPMENT
NEW AND USED
EXCHANGES TERMS
SOUTHERN CALIFORNIA SAFE CO.
400 S. Los Angeles St.

## TEN OFFICES

OF OAK, MAHOGANY AND WALNUT FURNITURE, CONSISTING OF DESKS, DESK TOP DESKS, ALL SIZES TYPEWRITER DESKS, TABLES, CHAIRS AND OFFICE ACCESSORIES TO BE SOLD AT VERY LOWEST PRICES BM. 321 L.-W. HELLMAN BLDG., 334 S. 4TH ST.

## REMINGTON RAND BUSINESS SERVICE

USED OFFICE EQUIPMENT
752 SO. SPRING
MILLER DESK & SAFE CO. TU. 1424
ON 2ND ST. 219 W. 2ND ST.

## FOR DESKS & SAFES

Filing equipment our specialty.
Exchanges—Terms
LARGEST USED STOCK IN TOWN
Visit us to convince yourself our low prices are right.
MILLER HAS IT FOR LESS.

SHOWCASES, ice cases, cigar cases, scales, registers, ice boxes, coolers, meat blocks, ice chests, counters, steam tables, ranges, stools, dishes, complete outfits. Best buys. Terms. DAVIS FIXTURE CO. 1949 S. MAIN ST. WE. 3059
REMEMBER, "DAVIS HAS IT."

## 1000 OFFICE CHAIRS

On sale for the month of Sept. in walnut, mahogany & oak at the lowest prices ever offered the public.
L. A. DESK CO.
848 S. HILL. TR. 6735.

SHOWCASES, SODA FOUNTAINS, CASH REGISTER bargains, all sizes. 714 E. 9th st. VA. 2191. Easy terms.

PIERCE safes, file cases, chairs, SKEELS, 1512 E. Main. WE. 6109.

## MISCELLANEOUS—For Sale —38

Office, Store Equipment —38-A

GOOD double flat-top desk with or without chair. TUcker 7468.

Typewriters and Supplies Adding Machines —38-B

OUT of the high rent district. Better typewriters for less money. Prices from $12.50 up. Agency for all new portables. Typewriter Inspection Co., 318 W. 2nd. TRinity 1458.

CHEAP—Remington noiseless typewriter, Remington Standard typewriter & Corona portable adding machines. 218 E. 12TH ST.

ADDING, bkpg. mach. & typewriters bot, sold, exch. L.A. Adding Mach. Co., 311½ S. BDWY. TU. 1916.

BRAND new Underwood portable, $45. Atlantic 9449. 1809 CHERRY ST.

ROYAL typewriter for sale. SIMPSON, 6507 Sunset Blvd.

Clothing, Furs, Etc. —38-D

BARGAINS in fall suits, dresses, coats, $4 up. Also evening gowns, wraps, boys, sells. 2420 W. 6th. DR. 1935.

CINDERELLA SHOP, Hollywood, buys, sells and rents used garments of high quality. HE. 2462.

FUR sale now on. Furriers, silk & sport, reasonable. EMp. 8167.

Jewelry, Diamonds —38-E

DIAMONDS, all sizes, set in rings, bracelets, wrist watches, etc. Nothing too large for us to see us. MARKWELL & CO., 302 Citizens' Natl. Bank Bldg. MU. 4249.

DIAMOND ring, ladies' 1 1-4, perfect blue white, sacrifice $450. Address V. box 447, Times Branch.

WATCH—Platinum case, 17-J, 24 diamonds, engine-turned, Sac. $150. Address W. box 554, Times Branch.

FORCED to sell 1¼-car dia. ring, blue white, perfect cut, cash. Address W. box 454, Times Branch.

DIA. ring, ladies' platinum set, cost $1200. Sac. $500. VA. 4586.

DIAMOND ring, 1-carat blue white, cost $175. Sacrifice $95. WH. 0160.

Antiques, Art Goods —38-F

LOUIS XV settee in genuine hand-made petite & gross point tapestry, hand carved walnut frame. $150. Cost $375. 522 N. PALM DR., Beverly Hills.

ANTIQUE clock, 312 yrs. old. 626 N. Marengo, Pasadena. Terrace 4050.

Cameras, Supplies —38-H

Used 8x10 Ent. home port. cam; $25 Peterson's Camera Ex. 356 S. Bdwy.

WANTED—to buy cam., kod. & lenses. Peterson's Camera Ex., 356 S. Bdwy.

Stamps, Coins, Photos —38-P

STAMP COLLECTORS: Largest stock, lowest prices in L. A. We BUY collections and scarce single stamps. old. 603 Lissner Bldg. Ph. GONAUT.

Lumber, Bldg. Materials—38-R

LUMBER BARGAINS

Siding, 1x6 rough ..... $17.00
MILLER BOX & LUMBER CO.
201 N. Ave. 18. CA. 3900.

TOILETS complete, $15. Bruhn, H. 64, Glend. 2-0 Sun. Mon. Tues.

GARAGES, sheds, fences erected. Reas. HONHOLZ, 426 E. Slauson. AX. 6954

Electrical Goods, Fixtures—38-Q

50 TELEPHONES & Conch announciator. 3219 W. 6TH. WA. 6372.

Houses, Bldgs. to be Moved—38-V

SALE or exchange, 4-r. house, duplex, suit. 4-flat bldg. Good cond. To be moved from lot. 803 S. LAKE. BE. 7425.

TWO-rm. house and double gar. Rear of 1621 Kingsley Drive.

SPECIAL designed homes. Pacific Ridge Cut Homes, Inc., 1216 S. HILL. DANDY 7-rm. bung., hdw. flrs., laundry trap, etc. 852 E. 28TH ST.

## BOATS, YACHTS, ETC.—Sale, Exchange, Etc. —39

WE OFFER
SUBJECT TO PRIOR SALE
The auxiliary schooner FISHERMAN, 57 ft. long, 18 ft. beam, 7 ft. draft, Diesel engines, sleeping accommod. for 6. The boat may be purchased at a very attractive figure. Brokers protected.

5 cabin cruisers and 2 yawls ranging from 30 to 50 ft. Inspection invited.
SAN PEDRO BOAT EXCHANGE
SAN PEDRO 12.

ELCO CRUISER, CRAFT CRAFT 21 to 40 mi. runabouts. New & used boats for immediate delivery. Howard Hoge, manager. Information office adjoining Cal. Yacht Club, Wilmington. Phone GR. 2161 or Wilmington 928.

H-P. Elco cruiser, 1926 model, sacrifice for quick sale. EM. 6146.

## AIRPLANES—Aeronautics Sale, Exchange, Etc. —39

IF you sincerely wish to learn flying, we offer complete instruction plus 800 hours' flying time for $125. Call 5953 Trinity St. MU. 4895.

## WANTED—Miscellaneous —34

BOOKS BOUGHT
HOLMES BOOK CO.
814 WEST 6TH ST.
TEL. TR. 2285

BOOKS BOUGHT
Buyer calls. Rogers Book Shop, 623 W. 6th st. VA. 2202.

FINE BOOKS BOUGHT
1647 Hudson. HOLLYW'D. GL. 2347

WILL pay cash for furn., rugs, piano, office eq., eq. equip. HU. 2172.

WE buy all kinds of stocks and bds., or will sell on comm. MU. 7691

ALL cash for furn., rugs, pianos, office eq., reas. cash. HU. 8246.

NEED furn. for several offices. Pay cash. MR. WASTE. TR. 2724.

WANTED, office furn., safes for cash. WILLER, MU. 8818. 219 W. 3.

WANTED, office furn., safes for cash MILLER, MU. 8818. 219 W. 3.

Clothing, Furs, Discarded—34-A

HIGHEST prices paid for men's and ladies' used clothing, shoes & hats, ladies' dresses, coats, etc. Phone HU. 4787.

MEN'S USED CLOTHING WANTED
O'COATS & TUXEDOS. HIGHEST PRICES PAID. ZEVIN, 1021 W. 6TH ST., NR. FLOWER. MU. 1725.

HOLLYWOOD CLOTHING CO. PAYS HIGHER FOR USED CLOTHING. Mutual 8821. 1357 SUNSET BLVD.

LADY will buy good used garments, hats, men's suits, shoes. GR. 6510.

MEN'S used clothier wanted. Call Sol's first. MU. 0663. 329 W. 2ND.

Diamonds, Jewelry —34-B

WILL PAY SPOT CASH, HIGHEST PRICES, F. O. B. DIAMONDS, WATCHES, JEWELRY, OLD GOLD & PLATINUM, NONE TOO LARGE OR TOO SMALL. A. RISKIN, 412 Lowe's State Bldg., 7th and Bdwy.

WANTED—Diamonds, pearls, gold, silverware and other valuables. Top prices paid.
MARKWELL & CO.
Suite 302 Citizens' Natl. Bank Bldg. Cor. 5th & Spring. MU. 4249.

WANTED FOR CASH
Diamonds and Jewelry.
M. WEINSTEIN
601 Title Guarantee Bldg.
5th and Broadway.

DIAMONDS WANTED
Spot cash. No delay. W. H. Klein 343 Lowe's State Bldg., 7th & Bdy.

DIAMONDS bought for cash. M. Light 406 Hellman Bk. Bldg., 7th-Spring.

## TRADES—SWAPS

## SWAPS—All Sorts —36

ACREAGE clear, Lucerne & Hemet Valley, for gas station, grocery or what? LY. 5419, Apt. 15.

ACRE ranch, 6-rm. house on Blvd. for home equity here.
Terrific 7% LOW STATE BLDG.

APT. HOUSE, WESTLAKE DIST.—$278 mo. inc. Exch. for clr. imp. acreage to $20,000. Can put in $4000. T. D. 138 N. St. Andrews Pl. GL. 2222.

AUTO—Will accept good auto as down payment on 1 1-4 acres, beautiful level, paved blvd., close to Van Nuys. Only $8750. Address owner, P.O. Box 216, Van Nuys, Cal.

AUTO, studebaker special 6, '29 tour. Runs fine. Good style. For poultry or what? 1342 E. 60th st. DE. 9756.

AUTO, will trade $2000 V.D. for late model studebaker car. 4412 W. 2ND ST. WA. 8500.

AUTO, Ford '26 cpe., $245, want va-doo, tmk. Address H. box 147, Times Office.

AUTO, Studebaker special 6, '29 tour. Runs fine. Good style. For poultry or what? 1342 E. 60th st. DE. 9756.

AUTO, Studebaker Big 6 coupe, '23, trade for equity 1 2481 W. WASH.

AUTO wanted for beautiful mountain cabin. MU. 8619.

BUNGALOW—New Spanish stucco, 7 rms., 2 baths, nr. Carthay Circle theater. What have you as 1st payment? JENKINS, 5001 Santa Monica Blvd. HE. 2900. HE. 8409.

BUILDER must sacrifice new artistic home, 7 rms., 2 baths. Fast growing section. $8600, equity $2000. What have you? 1815 ...

CARPENTER work for furn., radio horn, suit clothes or what? AT. 6306.

CABIN & beach lot, Small ranch $300. Want piano. Address V. box 547. Times Branch.

CHEV. sport tour., like new, run 15,000 mi., 1st payment cash. Want good local paper. 1426 ALLISON.

COINS, buy, sell, trade. 1082 West 7th, Lafayette Road. Kent 7.

DAIRY truck, 1½ ton. Take new. Wag. sedan or cash. TO. 8643.

DIAMOND ring, watch, camera, want radio, jewelry. 7 1251 La Salle. RO. 3256.

DUPLEX in city terrace, 2 rms., s. side, $2000 equity. Want car or what? WALLACE. YO. 5540.

DUPLEX, rented, downtown, Long Beach. Trade for closed car. Must have A1 condition. Mgr. 1721.

## Elec. Sew. Mach. BE. 0123

EQUITY $2200 in home for confectionery, next to theater. C. E. GLENN, 1502 Library st., San Fernando, Cal

EQ. in 5-rm. Rock Stucco bung. Would trade for lot. Will assume small difference. 7619 S. Hobart.

EQUITY $4000 in furn. 6-rm. Span. bung. Small bungalow. Box 26, Times Branch, Redondo Beach.

EQUITY $2000 in 6-rm. stucco bung. Will trade for lot. Will assume small diff. 7619 S. Hobart.

EQUITY $4000 in furn. 6-rm. Span. bung. Small bungalow. Box 26, Times Branch, Redondo Beach.

EQUITY $2200 in home for confectionery, next to theater. C. E. GLENN, 1502 Library st., San Fernando, Cal

EQUITY $2000 in 6-rm. stucco bung. Will trade for lot. Will assume small difference. 7619 S. Hobart.

EQUITY $4000 in furn. 6-rm. Span. bung. Small bungalow. Box 26, Times Branch, Redondo Beach.

EQUITY $2200 in home for confectionery, next to theater. C. E. GLENN, 1502 Library st., San Fernando, Cal

EQ. in 5-rm. Rock Stucco bung. Would

AUTOMOBILES, ETC.—
Miscellaneous
Autos for Sale —40-D

**'26 Coach**
$0-down guar-
$10 per
**T. Grand**

**Nash 6 Sedan**
$375
Refinished in Duco
ordors. Original owner
ly a new car condition.
ge. Must sell. Terms.
4 Sedan, latest '28, al-
ge, upholstery &
condition. A-1 in every
ntee this week.
Nash Dealer
1246 S. Figueroa

**in '26 Town Car**
ars for sale
ow to be completely
er to the Franklin deal-
ng Program made by
our car condition. Always
your care and is guaran-
ars for sale. Easy
ardine for $1995. Exer

**LOAD CADILLAC AGCY.**
om. BO. 5442. Open eves.

**4 Dr. Sedan 1928**
6 S. Grand

**Oakland '27 Landau**
REEVE CARTER
1251 S. Figueroa

**'28 Coach, $795**
GARTSMANN, INC.
Open eves. and Sun.

**Brougham, 1926**
THE AUTO CO.
Branch 1235 S. Figueroa

**n 1926 Sedan**
Beautiful original finish
$1195 G.M.A.C. Terms.
AUTOMOBILE CO.

**Sedan, Late Model**
Like new throughout. Low
1211 S. Figueroa

**PACKARD SIX**
Sedan, latest 1927 model,
ly driven, upholstery &
ndition. Must be seen to
1161 S. Hope St.

**PACKARD SIX**
6-pass. sleeve
ly driven. Will take
Down payment.
1161 S. Hope St.

**PACKARD SIX**
PACKARD 7-75 fully
ge, upholstery &
condition. Must be seen
1161 S. Hope St.

**Packard 8 Sedan**
Has been driven only
ge. Will take Chrysler
Down payment.

## CITY LOTS AND LANDS—For Sale —52

**LARGE LOTS**
50x141
ADJOINING
**VENTURA BLVD.**
FOR ONLY
**$700**
$70 CASH
BALANCE
**$10 Per Month**
Just 20 of these buys left.
COME OUT TODAY
See Mr. Davis
19098 Ventura Blvd.

CAN'T beat it, near Normandie, do have one site, lot, 3rd and 45th, 75x165; don't miss it. Stetson, Mitchell-Ballagh, Inc., Gr. 4131.

FINE corner lot, concrete streets, sewer, schools, Huntington Drive to Eastern ave. (Formerly El Sereno Dairy, south 2 blocks. Capitol 6182.

ESTATE must be settled, $2400 cash. 80x150 Venice Blvd. bus. frontage. 466 ft. No trades. GR. 2848 or 5211.

MUST sell hilltop lot, level, magnificent view. $2500. TU. 8245, Ol. 2031.

INC. lot, Westwood, sell on EZ tms. or trade to suit. Own. ME. 4543.

LA CIENEGA Blvd., $120 per ft. ft. st main interest. Own., HE. 2887.

BUS. lot, Normandie nr. Florence. $2750. Owner pay. DEL. 6879.

APT. site, nr. Ambassador. Priced way below val. Fl.4249 or WH.5394.

BEACH front lot, owner. Bargain. VE. 2927, evenings.

## APARTMENT, FLAT PTY.—For Sale and Exchange —54

**Beautiful Apartment**
AT A BARGAIN
16 singles, nearly new, nicely furnished, about 20 minutes from downtown by street car. Wonderful rental section; stores and everything handy. Will take $10,000 down or some good clear trade up to $25,000 as first payment. We recommend this. Call Mr. Spencer or Mr. McCall, evenings, HOllv. 2826.

**LAACK & WILLIAMS**
DUnkirk 3360. 3201 W. 6th st.

FAMILY flats, 2 rms. each, near Beverly & Spaulding. Brand new. Will accept good car or clear lot as part payment. Must have some cash. 2230 W. 25th st. RO. 7484.

## BUSINESS PROPERTY—For Sale —58

**60 Ft. Business Corner**
**VENTURA BLVD.**
**FOR $2500**
RIGHT FOR OIL STATION
**$250 Will Handle**
Drive to
19098 Ventura Blvd.
**MR. DAVIS**

**AUCTION! AUCTION!**
THURSDAY, SEPT. 22nd, 2 P.M.
N.E. COR. OAKWOOD & JUANITA
Two fine double bungalow and house property, 100x150 ft., only 1 block from Vermont & Beverly Blvd. must and will be sold at auction or reserve on above date.
REAL ESTATE SERVICE, TR. 4564. W. DWIGHT HAMMOND, auc.

WILSHIRE BOULEVARD
Well located business lot on Wilshire by apt. only. Price $30,000. Will trade for improved or income property. See Mr. Blaine

**W. I. Hollingsworth & Co.**
TRinity 9651. Realtors.
Hollingsworth Bldg., 8th and Hill.

**Vine St. Frontage**
99-yr. lease. Build to suit tenant or will sell. Choice frontages bet. Melrose & Hollywood Blvd. We own the property.

**JESS WILLARD,**
1240 N. Vine st. GR. 5978.

**PAYS 15% NET**
Nearly new 3-story brick store and apt. bldg., all well leased. Large corner. Fine business section. $25,000 cash will handle. Will consider flat or duplex to $20,000.
JOSEPH M. SCHILLER
311 Pacific Mutual Bldg. VA. 2786.

BLAUSON AVENUE CORNER
In west business district. 110 by 120 ft. to an alley. Less than $150 per ft. See E. C. Woodward.

**W. I. Hollingsworth & Co.**
TRinity 9651.
Hollingsworth Bldg., 8th and Hill.

LARGE boulevard business corner at intersection of three heaviest traffic arteries in county, 20 minutes 70th Street Subway. Ideal business location. Address T. box 857.

Three Branch.

**4-UNIT, LOT 54x326**
On Echo Park ave., facing 2 sts. Priced at $135 cash. A special $14,500. 2012 SUNSET BLVD.

$15,000 for quick sale. New brick corner, block, Hollywood, 4 apts., 2 rms. 1st class condition. 6% int. Will consider some trade. Terms. THOMPSON & THOMPSON, 1201.

**WHITTIER BLVD.**
Lot 44x125, nr. Goodrich plant. Price $7000; terms. Hollingsworth, 4359 Whittier Blvd. CH. 1492.

**WESTERN AVE. COR.**
at Manchester, 130 ft. business frontage. Best buy in city. A sure profit here. $51K. See NEW-TON, 1816½ S. Vermont. HE. 7262.

**WESTERN AT VERNON**
Lot 44x180 to alley, $12,500, $2500 dn., bal. 1 yrs. 7%. Best buy on Western. 4046 W. PICO. AX. 1445.

OWNER offers $7000 Mission box lot for $5950; $5000 Jefferson box lot $4950; $3500 Hollywood 8 home lot $3250. Private party. No trades. Some terms. RO. 4527.

**HOLLYWOOD BLVD.**
BETWEEN VINE AND GOWER.
60x178. $2000 ft. Consider some trade. Owner will agree. GL. 4871.

WASHINGTON ST.—$15,000.
Near Harvard Blvd., 50x150. Easy terms. Owner, Legrande, C. C. C. TATUM, REALTOR.
215 Mer. Nat. Bk. Bldg. MU. 2129

MAC, for this month. Western ave., nr. 49th st., 40x110, fronting. Owner, $8 59th st. Hermosa Beach. Ph. Redondo 8397.

PRICE $32,500
Lot 100x150 to 20-ft. alley, on Main St. Owner underpriced. MR. TRIMBLE. TU. 6742.

OWNER'S age, for cash, 65 feet on Century Blvd. Close to Western. $1450. Just half of adj. prices. TR. 3167.

ELSE, corner Main & 23rd st., 55x135, real fine. Mr. & Mrs. La Bloom, 2d floor, 344 S. Bdwy. TR. 7841.

MUST sell large LaCienega Blvd. corner cheaper than inside frontage. 113 x110, easy terms. Mr. Jackson, Fl. 2115 after 6 p.m. GR. 6741.

PROPERTY IMPROVED
332 N. Western ave., lot 50x150 at quarter corner. Price $40,000; easy terms. F. H. TRUE, Phone MU. 5181.

**Administrator Sale**
Whittier Blvd. $5000 lot, small inc. 3427 Whittier Blvd., AN. 7429.

**SUNSET BUS. PROP.**
SACRIFICE BY OWNER
427 N. Hill st. GR. 5345.

MAJOR BLVD. CORNER
$21,000, worth $46,000
Terms $12,000. West Adams. OR. 6021.

LA BREA AVE. near Beverly Blvd. $2000 under anything in vicinity. Priced to sell. WH. 5716.

SANTA MONICA business block, inc. over $400 mo., nets 12%. Jarvis, Owner, 628 16 st., Santa Monica.

**$7500 DOWN**
$50 MONTH income, 8-unit 2-story apartment and double bungalow, new and occupied, on main blvd. Only small amount of cash required. Holland, 400 W. Mrs. Bldg. 204 W. 8th St. TR. 8601.

$42,000 LOT FRES BDY.
New 4-str. brick apt. bldg., inc. $10,200 yr., to close est., will sell for actual cost of bldg. $105,000, terms. VA. 8110. WY. 2407.

FOR INCOME PROPERTY THAT PAYS, 241 N. WESTERN AVE.
J. M. CLOSE
BUILDER, ARCHITECTURAL DESIGNER
HE. 2117.

**Foreclosure Bargain**
8-family flat. 4401 Melbourne ave. Price $32,500. Hollywood. Terms. Owner, Hayes, WE. 1011.

**B Zone Apartment Site**
100x225
Near 6th ave. & Adams, take duplex part trade. OL. 4302 or WA. 4767.

A wonderful buy on Normandie nr. Santa Barbara. 4-fam. flat, all furn. $1400 per mo. $45-ft. ONLY $16,500. Edwrd Olsen, 416 W. 8th st. TU. 3246. Eves., RN. 2005.

10-ROOM lovely double income. 3 units extra wall beds, 4 garages, booming district, reduced to $11,500. $2000 cash. 2843 E. 7th st. RE. 7925.

I will exchange my equity in my high-class 15-rm. duplex on Orange Dr. 1 blk. from Beverly Blvd. for a clear lot. Owner, WA. 8111.

SEND FOR COPY of "AVOCADO PRODUCTION & INCOME."
THE FRANK MELINE CO.
Farm Dept. 712 S. Hill st.

"B" Zone lot, court or apt. site, imp. with 10-rm. house, inc. $99. Close in, $11500, cash $3000. Stetson Realty Co., BE. 2560.

4-5-RM. data, finished in mahogany, by owner. No agents. Near 1st. S. New Hampshire. Address H. box 31, Times Branch.

DULEY, 12 rooms on Orange near 3rd near schools, stores & transportation. Will net 16%. Bargain, terms. MAACK, 1131.

**$370 MO. INCOME**
10 apts., 20 rms., new stucco. $9500 cash bal. mtg. Price $19,000. Manuel Arts dist. 4378 S. Broadway

BUNG. court 6 units, good income. Always rented. 4 gars. Must be sold this month. 1050 W. 52nd st. Owner, 53 W. st. 2 blocks.

SIX apts., 2 gars. 54x154. B zone. High ground, close in. Cash $4750. Assume bank balance $40K. See NEWTON, 1816½ S. Vermont. HE. 7262.

JUST completed. Wilshire district, new 4-apt. house, 3 rooms, beautifully furnished, good income, priced right. Will sell. WA. 1757.

NR. Ambassador, modern 4-family flat bldg., 70x150. Owner's agent. WE. 2351.

12-RM. DUPLEX. $11,500
3250 S. Hoover. High ground. New, nr. schools. Terms. WH. 6713.

FINEST 10-rm. duplex for the money in Beverly Hills. A real sacrifice. $11,500. Call owner, OL. 5857.

SACRIFICE—14-rm. duplex, $4750 cash. Call OWNER. HE. 4085.

16-RM. 4-family flat at 631 N Pinyon Blvd. AX. 2496. over

## SUBURBAN PROPERTY—For Sale —58

FOR 18 YEARS it has been our business to know Arcadia property. Drop in and discuss your plans.
I. M. SCHMIDT & SON
Arcadia's Foremost Realtors
Main at Huntington Drive
Arcadia 1-0-0-0

**$750 DOWN**
1¾ ac. walnut grove improved with home & garage, on paved blvd. Yield crop with heavy crop which goes with property if sold within 10 days. Ideal for chickens & garden. Price $4750, easy terms. Call or write G. A. Williams, 744 W. 10th St., RIVERSIDE.

**234 A. on Paved Blvd.**
between Orange & Orange County Park, $40 per acre, price of adjoining property $50 per acre; $4000 will handle. Owner, 924 N. STANLEY AVE., Hollywood.

**ACREAGE BARGAIN**
85 acres located right in the path of sure development on Ventura Blvd. $2500 per acre.
**GLENN & SMITH**
623 S. Western ave. WA. 7274.

SEMI TROPICAL LAND
In accord with S. Bundy little country estate 2½ acres, beaut. view, best soil ample water under full pressure. Tours if you hurry. Only $21125. 1-4 cash, bal. 5 yrs. Write Owner, Box 1, Times Office.

PALO VERDE VALLEY. Improved ranches, 20 to 160 acres. Prices ranging from $50 to $150 an acre. F. E. CURRY, Fourth floor, California Bank Bldg., 625 S. Spring.

FROSTLESS FALLBROOK offers California's greatest money-making opportunities in avocado subdivisions. Tracts 160 to 640 acres with abundant water guaranteed. RAYMOND HAYMAN, Fallbrook, Calif.

RANCHO SANTA FE, tract with five acres avocados, producing heavily, large variety other fruit, choice frontage location, wonderful view. Owner, T. box 590, Times Branch.

FOR quick sale, 40 A., 4 mi. from Ventura Blvd., at Tujunga. View of Verdugo Mts. Terms. C. S. Herren, Hotel Lankershim, No. Hollywood.

MUST SELL
Full acre near Ventura Blvd., pleasantly water, close to new Lasky Studio. Price $2500. Long Beach 46717. Phone Mrs. Martin, HE. 4031.

ARIZONA, improved ranches, Yuma Valley and Salt River Valley, at repossessed prices. H. F. CURRY, Fourth Floor, California Bank Bldg., 625 S. Spring st., L. A.

SACRIFICE 26 acres finest citrus and avocado land in the Vista irrigation district. E. M. Russell, owner, Oceanside, Cal.

FIVE acres young walnut grove. Best buy in So. Cal. Price $4500 per acre. 1-4 cash, bal. 10 yrs. Address T. box 597, Times Branch.

TEN acres 5-yr.-old wine grapes with gros Maroc water; must sell at once $600 per acre. Terms to suit. Address BK. box 1112, Times Branch.

TWO 10 acres at Ramona; Apricots, peaches almonds & full crop of prunes 5acr. Will consider 1 A. property. 2315 Rodeo Road. VE. 5424.

FIVE acres at VISTA. Good buy. Address G box 576, Times Branch.

FINE 160, Tex. Panhandle, nr. Plainview, $30 per acre. Terms. Owner, 1809 W. 84TH ST.

## INCOME PROPERTY—For Sale —57

**33⅓ On Cash Invested**
**$10,000 Will Handle**
Hancock Park's most beautiful English cor. duplex. Built for home. N.E. cor. Orange Dr. & 2nd st. 1 blk. from car. Nr. schools, stores, etc. 8 rms., 3 baths in lower, 7 rms., 2 baths upper. Should rent for $450 mo. Was not built for sale, but circumstances puts this wonderful income home on market. Property clear. Wonderful terms to right party. Shown by appt. only. Jamison Inv. Co., WH. 1128; WH. 7318.

HOLLYWOOD
New 2-story brick apt. $15,000 cash to handle this wonderful bldg. of 54 rms. Lobby, large basement floor, elevator & refrigeration, radio connections, built-in incinerator. Every mod. conv. Beautifully decorated throughout. All painted walls, tile baths & sinks. This bldg. exceptionally well loc. Will show an income of $26,000 per yr. and think of buying a income like this with only $15,000 cash. Call MR. RANDLIN, GL. 1870. 247 N. Western ave.

POSITIVELY A SNAP
125x170, nr. Hollywood & Vine, attractive vacant property, sell at $2000 a ft. I can deliver this improved with a good paying garage & store, at $1750 a ft. No trades. I have 2 other business income, priced way down for quick sale. MR. SCHILLER, HO. 5447.

APARTMENT house site, beautiful corner, 111x170, S.E. corner Hawthorne & Bonita ave. Very close to L. A. Brea ave. Absolutely the cheapest large corner this close to Grauman's new Spanish Theater, the Roosevelt Hotel and the business section of Hollywood Blvd. Courtesy to agents. Owner, WE. 8125, day or eves.

4-RM. data, finished in mahogany, by owner. No agents. Near 1st. S. New Hampshire. Address H. box 31, Times Branch.

2 ACRES near Redondo Blvd. frontage, sacrifice for $7000 per acre, also 4 acres for $14000 per acre. RO. 9716.

LOT 1858 cash and $10 mo. bond, nr. Culver City. 40x122. 1442 W. 69 st.

**Gardena**
TO CLOSE estate, Sac. 7 A. Gardena. Nice house. Terms. OL. 5204.

**North Hollywood**
A SMALL cash payment and $10 per month buys a level 40x135 ft. lot in BEAUTIFUL NORTH HOLLYWOOD close to NEW PICTURE STUDIOS AND FILM CITY. Close to schools, city improvements and fully restricted. AT MR. JENSEN'S, 326 Wilcox Bldg., 2nd & Spring sts. Phone VA. 1543 or MU. 4528.

FOR sale, modern 5-room bungalow, stucco, double garage, lot 50x145. Will sacrifice. 11458 Hortense st. South Lankershim Gardens.

BRICK business bldg., No. Hollywood. Income now $515 a month. Mrs. N. E. McCann, 5228 Lankershim Blvd.

**Owensmouth**
1 A. $1450, $360 down, bal. easy. 100 x326 ft. $1200, $360 dn., cor. Satsoy & Shoup ave., Owensmouth

**Ramona Acres**
2 A. of Ramona Kadota figs. Sac. my equity at a disc. Owner, BE. 3659.

**San Fernando City**
$5000 handles farm, double, 10 garages, business lot at Redondo Beach, 151 N. Western ave. HE. 8486.

## HARBOR PROPERTY—For Sale —60

**Torrance**
MR. Builder, 2 lots 50x160, fine loc., only $1200. Best bus. lot in city, $12,500. Industrial acre, $1100 to $2500 per acre. Torrance Development Co. Tor. 172.

## POULTRY AND RABBIT—Ranches for Sale —69

A SACRIFICE
Nice new 5-room home, living-room and dining-room, beautiful interior stucco, gas and electric blues in every room, also radio wire. Good garage, cement drive, nice lawn and shrubbery. 100 ft. frontage, on paved blvd. All assessments paid. Raise chickens and rabbits and sell at retail on this through bld. Price $5750. ROCKWELL & SMITH, Corner Woodman and Chandler Blvds., VAN NUYS.

BUY A LITTLE FARM now. Prices never lower. Terms never easier. Level acre lots $1700. $100 dn., 10 years to pay balance at SUNSHINE FARMS, 25 minutes to 7th & Spring sts. Close in. You can keep your job while developing your farm, when developed it will keep you. Drive out to 80 acre tract at SANTA FE SPRINGS. One mile E. to SUNSHINE FARMS' office. LOFTUS LAND CO., owners. 6850 S. Broadway. TRinity 8565.

$32.50 mo., plus small lot, will beaut. prop., 88x190, for rabbits or poultry, no down payment, will finance 80% cost of house and equipment, city limits, paved, curbs, sidewalks, etc., nr. Hollywood; magnificent surroundings. Nothing like it. Box 316, Hollywood Sta.

I MUST sell at once my complete chicken ranch, 4-room modern home with latest chicken equipment for 650 hens; will sacrifice to quick buyer, $500 cash, balance easy terms. Box 814, SAN FERNANDO, CAL.

MY Rabbit Ranch—5-room modern stucco home, up-to-date rabbit equipment for 200 does, including 50 does and litters for sale at sacrifice. Must be sold. $1000 cash. No agents. Box 173, VAN NUYS, CAL.

FIVE ac. level land, splendid soil, modern, new 5-room house & garage, 1000 bird poultry plant; 5 shares water stock; only $2900 cash; bal. $2400 yr., 7%. Address WX. box 426, Times Branch.

MY 2½ acres goes for $1250, small down and $15 per month. Water stock, gas and electricity. Wonderful place for poultry, fruits and garden truck. Address H. S., Box 599, Times Branch.

2½ ACRES walnuts on Foothill Blvd. 5-rm. house, garage & 1000 unit poultry plant. Near Tujunga. Big bargain. Address P.O. box 153, Burbank 8793-J-4.

FINE for poultry, house & 5 ac. Spleg. dld soil, half Placentia walnuts, nr. main blvd. Plenty water. Snap at $4000, $1000 cash, no trades. Box 852 GLENDALE.

2½ AC. fine grapefruit grove. Plenty of water. Level location for home & poultry. $2000. $1250 cash. Address P. O. BOX 154, Alhambra.

WANT 7 or 8 acres, 5 to 6-acre equipped chicken ranch, options buy 2. Associated Poultrymen, Inc., 901 Stock Exchange Bldg., 4th & Spring.

10 ACRES, 5-rm. house, chicken house, well, shade trees, fenced, $1750 cash. WIRE REALTY CO., 127 N. Garfield, Alhambra.

WHY DRIVE MILES? See the Poultry Ranch Specialists. Kelser Realty Co., 1745 Cahuenga. ROSEMEAD.

IDEAL sml. ranch, mod. hse. & equip. in gd. town. P.E. car nr. L.A., lease or sell. TH. 2258. 6400 S. Vermont.

## COUNTRY PROPERTY—For Sale —63

**ANTELOPE VALLEY**
1—440 acres, all fenced. 2 wells. Good location. Only $65 per acre Good terms.
2—10 or 20 acres of alfalfa, with or without improvements. Price right. Good terms.
3—WHAT HAVE YOU FOR SALE in Antelope Valley. Let us know.
Ask for Burris or Heiner.
**The Frank Meline Co.**
712 S. Hill. TRinity 6451

**LAND NEWS**
Assured profits fertile soil. Ample water. Ideal climate and growing crops await you at Waterford.
Alfalfa, figs, peaches, grapes, walnuts and citrus are grown profitably because our prices are only half what others are asking.
If you are looking for profit making lands and ideal living conditions you should see us at once.
Prices and terms on request.
**Waterford Development Company,**
Rm. 933, 453 So. Spring St.
Phone TUcker 1618.

**$750 DOWN**
1¾ ac. walnut grove improved with home & garage, on paved blvd. Yield crop with heavy crop which goes with property if sold within 10 days. Ideal for chickens & garden. Price $4750, easy terms. Call or write G. A. Williams, 744 W. 10th St., RIVERSIDE.

**234 A. on Paved Blvd.**
between Orange & Orange County Park, $40 per acre, price of adjoining property $50 per acre; $4000 will handle. Owner, 924 N. STANLEY AVE., Hollywood.

**ACREAGE BARGAIN**
85 acres located right in the path of sure development on Ventura Blvd. $2500 per acre.
**GLENN & SMITH**
623 S. Western ave. WA. 7274.

SEMI TROPICAL LAND
In accord with S. Bundy little country estate 2½ acres, beaut. view, best soil ample water under full pressure. Tours if you hurry. Only $21125. 1-4 cash, bal. 5 yrs. Write Owner, Box 1, Times Office.

PALO VERDE VALLEY. Improved ranches, 20 to 160 acres. Prices ranging from $50 to $150 an acre. F. E. CURRY, Fourth floor, California Bank Bldg., 625 S. Spring.

FROSTLESS FALLBROOK offers California's greatest money-making opportunities in avocado subdivisions. Tracts 160 to 640 acres with abundant water guaranteed. RAYMOND HAYMAN, Fallbrook, Calif.

RANCHO SANTA FE, tract with five acres avocados, producing heavily, large variety other fruit, choice frontage location, wonderful view. Owner, T. box 590, Times Branch.

FOR quick sale, 40 A., 4 mi. from Ventura Blvd., at Tujunga. View of Verdugo Mts. Terms. C. S. Herren, Hotel Lankershim, No. Hollywood.

**MUST SELL**
Full acre near Ventura Blvd., pleasantly water, close to new Lasky Studio. Price $2500. Long Beach 46717. Phone Mrs. Martin, HE. 4031.

ARIZONA, improved ranches, Yuma Valley and Salt River Valley, at repossessed prices. H. F. CURRY, Fourth Floor, California Bank Bldg., 625 S. Spring st., L. A.

SACRIFICE 26 acres finest citrus and avocado land in the Vista irrigation district. E. M. Russell, owner, Oceanside, Cal.

FIVE acres young walnut grove. Best buy in So. Cal. Price $4500 per acre. 1-4 cash, bal. 10 yrs. Address T. box 597, Times Branch.

TEN acres 5-yr.-old wine grapes with gros Maroc water; must sell at once $600 per acre. Terms to suit. Address BK. box 1112, Times Branch.

TWO 10 acres at Ramona; Apricots, peaches almonds & full crop of prunes 5acr. Will consider 1 A. property. 2315 Rodeo Road. VE. 5424.

FIVE acres at VISTA. Good buy. Address G box 576, Times Branch.

FINE 160, Tex. Panhandle, nr. Plainview, $30 per acre. Terms. Owner, 1809 W. 84TH ST.

## COUNTRY PROPERTY—For Sale —61

**ONE ACRE AVOCADOS**
Will mean a fortune to you. Here is 1.02 acres perfect avocado land. Reliable company will plant 1st class budded trees and care for it 2 years. Total price $1800, 1-4 cash bal. 5 years. You can own it if you hurry. Address J. box 63, Times Office.

SOUTHERN Pacific Railroad lands, long-term payments. Land Dept., 336 PACIFIC ELECTRIC BLDG.

**Antelope Valley**
BARTLETT pear orchard. Always profitable, near Palmdale. WH. 2314

**Fresno**
20 ACRES of grapes near Fresno. Wonderful crop. 5th yr. $1000 cash. Bal. yrs. clear trade. Fb. TH. 6262 or OL. 6073.

**Coachella**
COACHELLA Valley grows the choicest dates in the world, early grapefruit, unequalled anywhere, earliest grapes in season, and has an ideal winter climate. Will sell all or any part of 480 acres at $40 per acre nr. famous Hunter Ranch. Indio and State highway. Liberal terms. Call now. 727 Story Bldg.

**Riverside**
160 A. col. people 12 miles of Riverside. 2000 acre. $10 dn. no. C. R Ransom, 1704½ Central. WE. 8802

**Fallbrook**
FREE avocado book and list of little irrig. farms in frostl. dist. Write or call 520 Chamber of Com. Blg., L.A.

**San Fernando Valley**
**San Fernando Valley**
A major
**BUSINESS CORNER**
dirt cheap.
Wilshire Office.
**W. I. Hollingsworth & Co.**
3203 Wilshire Blvd. DU. 6601.

**Reliable Information**
On San Fernando Valley city property and acreage. We are authorities on valuations. Open Sunday. San Fernando Valley Corporation, 6219 LANKERSHIM BLVD. PHONE LANKERSHIM 788.

**THINK OF IT!**
2¼ A. peach orchard on major blvd. Edge of Van Nuys. $2200 per A. C. E. Anderson, 6400 Van Nuys Blde. WH. 1578 eves.

WALNUT GROVE
26 2-3 acres, part bearing, on paved blvd. A real bargain for quick action. Owner, Rm. 6, Security Bank Bldg., Van Nuys. 24 Van Nuys 100

**Santa Cruz**
RANCHES, homes, exchanges, free list WILSON BROS., Santa Cruz, Calif.

**MOUNTAIN, RESORT, LAKE Property, Sale, Exch., Etc. —62**

**YES, THE TOTAL PRICE IS ONLY $45**
$5 DOWN AND $5 MONTHLY
**Hour From Hollywood**
ON PICKWICK STAGE LINE
Leave your home in the valley & enjoy your mountain dinner at 6. Year-around homesite. Massive live oaks, wild flowers, mountain springs, beautiful views, road to each lot, water piped; paved highway to property. Wonderful place for holidays and splendid investment. For further information phone MISS CLARK, Days HU. 6111; evenings 759467.

38 ACRES foothill & canyon in Verdugo Hills, near proposed Tuna Canyon Blvd. 20 minutes from Hollywood. $1000 per acre, $250 cash, bal. 2 yrs. Owner, S. S. TURNER, Roscoe, Pk. Burbank 8793-J-4.

**Mountain & Beach Cabins**
Let us build a sturdy cabin of concrete.
OWNER has 20 A. S. F. Valley nr. Vent. Blvd. $265 A cash. No trades. MU. 1744.
CABIN site near two lakes, 25 miles from Hollywood. TEL. HE. 2704.

## EASTERN, NORTHERN PTY.—For Sale, Exchange, Etc. —67

**For Sale**
FOR SALE—4 A., 10 mi. N.E. Eugene, Ore., on good road, 1-4 mile from high school, 1 mile from grade. 120 acres cleared for crop, balance cement drive, nice lawn and shrubbery. 100 ft. frontage, on paved blvd. All assessments paid. Raise chickens and rabbits and sell at retail on this through bld. Price $5750. ROCKWELL & SMITH, Corner Woodman and Chandler Blvds., VAN NUYS.

BUY A LITTLE FARM now. Prices never lower. Terms never easier. Level acre lots $1700. $100 dn. 10 years to pay balance at SUNSHINE FARMS, 25 minutes to 7th & Spring sts. Close in. You can keep your job while developing your farm, when developed it will keep you. Drive out to 80 acre tract at SANTA FE SPRINGS. One mile E. to SUNSHINE FARMS' office. LOFTUS LAND CO., owners. 6850 S. Broadway. TRinity 8565.

$32.50 mo., plus small lot, will beaut. prop., 88x190, for rabbits or poultry, no down payment, will finance 80% cost of house and equipment, city limits, paved, curbs, sidewalks, etc., nr. Hollywood; magnificent surroundings. Nothing like it. Box 316, Hollywood Sta.

I MUST sell at once my complete chicken ranch, 4-room modern home with latest chicken equipment for 650 hens; will sacrifice to quick buyer, $500 cash, balance easy terms. Box 814, SAN FERNANDO, CAL.

MY Rabbit Ranch—5-room modern stucco home, up-to-date rabbit equipment for 200 does, including 50 does and litters for sale at sacrifice. Must be sold. $1000 cash. No agents. Box 173, VAN NUYS, CAL.

FIVE ac. level land, splendid soil, modern, new 5-room house & garage, 1000 bird poultry plant; 5 shares water stock; only $2900 cash; bal. $2400 yr., 7%. Address WX. box 426, Times Branch.

MY 2½ acres goes for $1250, small down and $15 per month. Water stock, gas and electricity. Wonderful place for poultry, fruits and garden truck. Address H. S., Box 599, Times Branch.

2½ ACRES walnuts on Foothill Blvd. 5-rm. house, garage & 1000 unit poultry plant. Near Tujunga. Big bargain. Address P.O. box 153, Burbank 8793-J-4.

FINE for poultry, house & 5 ac. Spleg. dld soil, half Placentia walnuts, nr. main blvd. Plenty water. Snap at $4000, $1000 cash, no trades. Box 852 GLENDALE.

2½ AC. fine grapefruit grove. Plenty of water. Level location for home & poultry. $2000. $1250 cash. Address P.O. BOX 154, Alhambra.

WANT 7 or 8 acres, 5 to 6-acre equipped chicken ranch, options buy 2. Associated Poultrymen, Inc., 901 Stock Exchange Bldg., 4th & Spring.

10 ACRES, 5-rm. house, chicken house, well, shade trees, fenced, $1750 cash. WIRE REALTY CO., 127 N. Garfield, Alhambra.

WHY DRIVE MILES? See the Poultry Ranch Specialists. Kelser Realty Co., 1745 Cahuenga. ROSEMEAD.

IDEAL sml. ranch, mod. hse. & equip. in gd. town. P.E. car nr. L.A., lease or sell. TH. 2258. 6400 S. Vermont.

## COUNTRY PROPERTY—For Sale —63

**ANTELOPE VALLEY**
1—440 acres, all fenced. 2 wells. Good location. Only $65 per acre Good terms.
2—10 or 20 acres of alfalfa, with or without improvements. Price right. Good terms.
3—WHAT HAVE YOU FOR SALE in Antelope Valley. Let us know.
Ask for Burris or Heiner.
**The Frank Meline Co.**
712 S. Hill. TRinity 6451

**LAND NEWS**
Assured profits fertile soil. Ample water. Ideal climate and growing crops await you at Waterford.
Alfalfa, figs, peaches, grapes, walnuts and citrus are grown profitably because our prices are only half what others are asking.
If you are looking for profit making lands and ideal living conditions you should see us at once.
Prices and terms on request.
**Waterford Development Company,**
Rm. 933, 453 So. Spring St.
Phone TUcker 1618.

**$750 DOWN**
1¾ ac. walnut grove improved with home & garage, on paved blvd. Yield crop with heavy crop which goes with property if sold within 10 days. Ideal for chickens & garden. Price $4750, easy terms. Call or write G. A. Williams, 744 W. 10th St., RIVERSIDE.

**234 A. on Paved Blvd.**
between Orange & Orange County Park, $40 per acre, price of adjoining property $50 per acre; $4000 will handle. Owner, 924 N. STANLEY AVE., Hollywood.

**ACREAGE BARGAIN**
85 acres located right in the path of sure development on Ventura Blvd. $2500 per acre.
**GLENN & SMITH**
623 S. Western ave. WA. 7274.

SEMI TROPICAL LAND
In accord with S. Bundy little country estate 2½ acres, beaut. view, best soil ample water under full pressure. Tours if you hurry. Only $21125. 1-4 cash, bal. 5 yrs. Write Owner, Box 1, Times Office.

PALO VERDE VALLEY. Improved ranches, 20 to 160 acres. Prices ranging from $50 to $150 an acre. F. E. CURRY, Fourth floor, California Bank Bldg., 625 S. Spring.

FROSTLESS FALLBROOK offers California's greatest money-making opportunities in avocado subdivisions. Tracts 160 to 640 acres with abundant water guaranteed. RAYMOND HAYMAN, Fallbrook, Calif.

RANCHO SANTA FE, tract with five acres avocados, producing heavily, large variety other fruit, choice frontage location, wonderful view. Owner, T. box 590, Times Branch.

FOR quick sale, 40 A., 4 mi. from Ventura Blvd., at Tujunga. View of Verdugo Mts. Terms. C. S. Herren, Hotel Lankershim, No. Hollywood.

**MUST SELL**
Full acre near Ventura Blvd., pleasantly water, close to new Lasky Studio. Price $2500. Long Beach 46717. Phone Mrs. Martin, HE. 4031.

ARIZONA, improved ranches, Yuma Valley and Salt River Valley, at repossessed prices. H. F. CURRY, Fourth Floor, California Bank Bldg., 625 S. Spring st., L. A.

SACRIFICE 26 acres finest citrus and avocado land in the Vista irrigation district. E. M. Russell, owner, Oceanside, Cal.

FIVE acres young walnut grove. Best buy in So. Cal. Price $4500 per acre. 1-4 cash, bal. 10 yrs. Address T. box 597, Times Branch.

TEN acres 5-yr.-old wine grapes with gros Maroc water; must sell at once $600 per acre. Terms to suit. Address BK. box 1112, Times Branch.

TWO 10 acres at Ramona; Apricots, peaches almonds & full crop of prunes 5acr. Will consider 1 A. property. 2315 Rodeo Road. VE. 5424.

FIVE acres at VISTA. Good buy. Address G box 576, Times Branch.

FINE 160, Tex. Panhandle, nr. Plainview, $30 per acre. Terms. Owner, 1809 W. 84TH ST.

## GOVERNMENT LANDS—and Relinquishments —66

160-ACRE relinquishment, river bottom land; good 5-room house, bath, toilet, wash bowl, sink, good barn & chick house, 2 miles from choice of 3 towns. H. A. Briggs, Hinkley, Calif.

GOOD SO. CAL. land, open to filing under homestead Act. Some on good roads and creeks. Locs. free, 40c to $2 per acre. 1164 S. UNION AVE.

CAN locate you on government land on highway, shallow water, good soil. Bargain. Call 2044 Venice Blvd.

## OIL PROPERTY—Miscellaneous —67

I HAVE leases on 800 acres Calif land. Will sell reasonable or carry and geophysical scientific machine commercial production of high gravity oil should be obtained at shallow depths. Water wells show oil. Good proposition if you can furnish some money to help drill. Address JJ. box 516, Times Branch.

WHY NOT PHONE YOUR WANT-AD TO "THE TIMES"? ACCORDANCE ACCOUNT NECESSARY AND COURTEOUS EXPERIENCED AD-TAKERS DAY AND NIGHT WILL HELP YOU WITH YOUR COPY IF DESIRED. MEtropolitan 6700.

MAKE some real money. Cypress Associates wells being brought in. Have option on 7 lots at real estate value. A real bargain. Don't miss it. Ph. TR. 6252 or OL. 6072.

LEASE 14th & Walnut, Huntington Beach. 1-16 royalty. A. P. Ferd Westwell Bldg., Long Beach. 46717

WANTED—Oil royalties.
GARNER ROYALTIES, INC.
Kent Bldg., Long Beach.

WELL to be deepnd, Signal Hill, 90% landowners' equip $12,500. A. P. Ferd Westwell Bldg., Long Beach. 46717

HUNTINGTON Beach, 2 lots on First st., 1 blk. from ocean. Oil rights included. Ph. Va. 7046.

ROYALTIES WANTED—
National Royalty Corp. TR. 9101.

## ORANGE, LEMON, WALNUT Groves—Vineyards —68

**For Sale**
TWENTY-acre orange grove. Will sacrifice for very little more than land and water in really worth. Glendora district. J. C. MINNICH, Heston Minnich Bldg., Inc. GR. 4121. 1626 Vine st.

FOR orange groves in the Glendora district, for sale or exchange see W. G. Hall, Glendora, Cal.

## ORANGE, LEMON, WALNUT Groves—Vineyards —68

**For Sale**
10 A. Budded Navels, $1400 per A.
12 A. Eurekas, high location and beautiful homesite, $1700 per A.
25 A. Navels, Valencias and few Eurekas. A wonderful grove with good crop set. Very choice location for country home with wooded canyon adjoining. Good view. $2000 per A.
Also many more choice groves and homesites close to Glendora, Covina and San Dimas. Convenient terms.
HAROLD C. PEGLER
"Agricultural Specialist."
453 S. Spring st. L. A. TU. 7400.

**234 A. on Paved Blvd.**
between Orange & Orange County Park, $40 per acre, price of adjoining property $50 per acre; $4000 will handle. Owner, 924 N. STANLEY AVE., Hollywood.

FIVE Acs. producing grapefruit—with crop—and partly finished house. Frostless location; near Foothill Blvd. $1250 per acre—worth double. —Fine poultry site; accept some paper—No trades. Owner AT. 6404 Eves. or address RW. box 425, Times Branch.

27 Ac. 25 A. Washington navels, 14 years old first-class cond. Best in co. about 4000 boxes on trees. pick Nov 1. Plenty of water, no coal, good house, teams, tools, no smudge. $45,000, $20,000 cash, bal. for crop bal. $5000 per year. 4152 Budlong ave., LA. VE. 2067.

10 ACRES well located, Riverside orange grove Accept clear income part payment, cash balance. Calvin Smith, 1694 Worcester ave., Pasadena.

**Wanted —68-B**

WANT CLEAR OR WILL CONSIDER SLIGHTLY INCUMBERED ORANGE OR WALNUT GROVE UP TO $40,000 IN EXCHANGE FOR EASTERN CORPORATION STOCK PAYING 8% ANNUALLY AND 6% FIRST MORTGAGES ON IDAHO IRRIGATED LANDS. OWNER, ADDRESS W. BOX 499, TIMES BRANCH.

## STOCK, DAIRY RANCHES—For Sale and Exchange —69½

MUST be sold to close estate. Eighteen hundred acre improved dairy and stock ranch, three miles running water. Near coast, Santa Barbara Co. $75 per acre. A sacrifice. MARTIN, Executor, 5216 Bryce Bldg. VA. 8104.

240-ACRE alfalfa & dairy

## REAL ESTATE—

For Exchange

Country Property —32

**Ranch for Exchange**

Ranch, well or windmill, pay potatoes, beans, corn, alfalfa, horses, hay, grain, cattle or sheep. Price $40,000. Will take income property, Los Angeles. Phone owner, 6-7 p.m. Dr. Chesbrough, 1000 Fair Oaks Ave., South Pasadena.

$5 A. stucco bungalow, 4 rooms. Good soil. Fruit. Water. Electricity. Phone Mr. Garfield, ...

$14,000 EQUITY in ranch, 40 A. ... change for income property. ...

L. A. PROPERTY for sale or exchange. 2712 S. VERMONT.

## FINANCIAL

TO LOAN—Money

Real Estate Loans —33

**6% BUILDING LOAN**

Our Own Funds

**The Cheapest Money**

6 Months, 2 Yrs., 10 Yrs.

ANOTHER LOAN EXPIRES

We made a six months' building loan to have a building ... the property was sold to ... the first party to take it at ... 5% 3-year loan to have ... would have been paid off ... three months with a ... to assume a big loan ... encumbrance.

Walter C. Hartman & Co.

Building Loan Specialists

429 Van Nuys Bldg. ...

**BUILDING LOANS**

$2500 TO $20,000

Our own funds at current ... Liberal appraisals. Prompt ... Courteous service.

STANDARD MORTGAGE CO.

TITLE CORP. ...

455 N. Rodeo Dr. ... Phone Oxford ...

**MONEY TO LOAN**

ON

IMPROVED PROPERTY

CONSTRUCTION LOANS

— MORTGAGE LOANS —

C. E. TOBERMAN CO.

6763 HOLLYWOOD BLVD.

**BUILDING LOANS**

$2500 to $50,000

Our own funds at current rates. No commission. Immediate action. Liberal appraisals.

ASSOCIATED MORTGAGE CO. OF LOS ANGELES

612-613 Rowan Bldg. ... Trinity 0264.

**MONEY TO LOAN**

WE MAKE CONSTRUCTION LOANS — LOS ANGELES OR VICINITY

CONWAY & HILLARD

1163 CITIZENS' NAT. BK. BRANCH OFFICE, 161 S. ...

MONTHLY PAYMENT LOANS

Anywhere in Los Angeles County. Call us for borrowing ... also have straight ... Plenty of free parking ... Hall, M. Do Hall, Realtor, ... corner 3rd & Catalina.

**Will build & finance**

On your clear lot, business or residence. We furnish ... Reasonable terms. Mr. ... GUARDIAN HOLDING CO. 1123 Com'l Exch. Bldg. ...

**Unlimited 7% Money**

3 years straight, ... 5 years straight, ... 222 Union Oil Bldg. ...

**5% LOANS**

BUILDING OR REFINANCING

12% TRUST DEED LOAN

METROPOLITAN SECURITIES

400 Bank of Italy Bldg. ...

**Bring in Your Plan**

Secure loans immediately. Commercial, bldg. or auto. No ... Private offices. Entire floor ...

**MONEY IN 24 HRS.**

$100 & up on R.E. & comm'l security. Lowest rates. 307 S. HILL ST.

**12% Trust Deed M...**

**McBurney and Hol...**

616 Pershing Sq. Bldg. VA. ...

UNLIMITED FUNDS AT 6%

for refinancing good loans ... or purchase money. No ... LITTLE NAPTHOL & ... 417 San Fernando Bldg. ...

**Bldg. or Refinancing**

Straight or payment; ... 6% to 7%. Liberal appraisals. ... 917 Nadeau Bldg. ...

**FIRST MORTGAGE LOANS**

BUILDING, REFINANCING

**R. F. McLouth Co...**

... Spring St., ... Los Angeles and vicinity ... only. Immediate action. ... No charge or ... ready. No ... obligation.

**7% MONEY 7%**

607 S. Western ave. ...

WIDOW has $25,000 to loan ... Trinity ...

Money to Loan 7%

ON IMPROVED PROPERTY

1543 CITIZENS' NAT. BK. BLDG.

Corner 5th & Spring

I HAVE $15000, want ... home in ... $10. Owner, ... 1543 Citizens' Nat. ...

EASTERN man has $12,500 to ... 1% or more ... Harrison ... 3830 S. Figueroa. ...

**LOANS ON HOMES**

PRIVATE money, $2000 or ... Completed ... Mr. Howard, ... 1543 Citizens' Nat. ...

**WANT TO BUY 2nd...**

WILL ... HOLLY. ... BET. ...

WILL furnish all money to ... 1st trust deeds or ... Owner, ... 1543 Citizens' Nat. ...

WILL buy 1st or 2nd trust deeds or mortgages. ... 1543 Citizens' Nat. ...

**OUR OWN FUNDS FOR ...**

BILLY FORD CO. ...

**LOANS ON HOMES**

Investigate my ... Ransom ...

PRIVATE ... 1543 Citizens' Nat. ...

**MONEY TO LOAN**

Trust Funds at Current Rates

Commercial Loans

Real Estate Loans

Building Loans

Installment Loans

Automobile Loans

Chattel Loans

Life Insurance Loans

Collateral Loans

Salary Loans

Furniture Loans

Piano Loans

Warehouse Receipts

Bonds

Stocks

Diamonds

Jewelry

Notes

Mortgages

Trust Deeds

Contracts

Leases

Oil Royalties

Oil Leases

Oil Stocks

Oil Bonds

Oil Properties

# NEWS OF SOUTHERN COUNTIES

## TULARE FAIR OPENS TODAY

### Lindbergh Expected to Circle Grounds

### All Displays in Place for Week's Exposition

### Community Displays Leading Feature

TULARE, Sept. 19.—Col. Charles A. Lindbergh, America's idol of the hour, is expected to open the Tulare County Fair from the air tomorrow, between 12 and 1 o'clock, with the dropping of special greetings as he flies over Tulare en route to Los Angeles. Special arrangements for this courtesy and a glimpse of Lindy and the Spirit of St. Louis have been made by the Visalia Chamber of Commerce, according to word received here.

It is believed several thousand persons will be assembled at the fair grounds here tomorrow noon to wave their appreciation and admiration to their beloved hero. People of Tulare county are grateful for even a glimpse of the famous "ace" and only regret that they cannot do more in appreciation for their accomplishments.

The fair grounds resemble a hive of industry today as last-minute preparations are made for the big event, which promises to excel all previous records in every department this year.

Nineteen towns and communities will vie for honors in community row, displays to a great extent featuring that diversity of product for which Tulare county is so justly famed. Some of the finest stock in the West will be found in every division of the live-stock department. Leading aristocrats of the fowl kingdom will compete for prizes in the poultry show and the horse show is expected to be one of the best in the State this year. Running races and wild west exhibitions will be special features on entertainment numbers.

Aside from the glimpse of Lindbergh and his plane, just as the fair opens, the first day will be specially featured by the coronation of Queen Gayle Mendelssohn of Strathmore, a spectacular event of the evening. Members of her train are Tulare county's fairest daughters, selected by various communities in beauty contests. Charles H. J. Hausch of Visalia, Tulare County Supervisor, will act as personal escort to Her Majesty, Queen Gayle.

San Joaquin Valley will celebrate a joint luncheon session at Hotel Tulare tomorrow noon, later going to the fair grounds in a body.

Wednesday, the second day, will be featured by the battle of the horses, both afternoon and evening, with a variety of other free entertainment. Races will be held Thursday, Friday and Saturday afternoons with liberal purses at stake. Friday will be pioneer day and is expected to bring 500 pioneers of Tulare county to the grounds as special guests of the fair committee. Fireworks displays will be featured Friday and Saturday evenings. Fashion shows will be held Thursday and Friday evenings, the live-stock parade on Friday evening.

Carnival attractions, vaudeville, dancing, band concerts, a baby show, a boxing card, under auspices of the Tulare American Legion, are among other highlights of the week's program.

## City of Tustin Soon to Select First Officers

TUSTIN, Sept. 19.—One of the first things confronting the newly formed city of Tustin will be the selection of a Mayor. The five City Councilmen will select one of their number to act as chairman. B. A. Crawford, manager of the Tustin Hills Citrus Association, has been mentioned as Mayor.

As soon as the Councilmen organize they will select a Chief of Police, City Recorder, City Attorney, Engineer and a few other officers.

No applications have been filed for any of these positions but it is understood that Morris Cain, Santa Ana's attorney, will be a candidate for the City Attorney position. Cain assisted the Tustin Chamber of Commerce in preparing the incorporation proceedings and has been mentioned for the position.

The office of Chief of Police, motor officer and night watchman may all be combined if ideas of several local residents are carried out. It is reported that the new city will not employ a City Engineer at present as there will be little if any need for him.

## Odd Fellows at Ceremony

FULLERTON, Sept. 19. — With George P. Hudson, Sacramento, Grand Secretary of Odd Fellows in California, officiating as Grand Master, the corner-stone of the new I.O.O.F. Building in Fullerton was placed yesterday afternoon approximately 1000 persons being in attendance.

Among those speaking at the event were Mayor H. E. Crooke, A. S. Johnson, Acting Secretary of the Fullerton lodge, and Mr. Hudson. Prayer was offered by the Rev. F. Fraser Langford, pastor of the Fullerton First Baptist Church. A vocal solo was given by W. T. Jerome, Placentia.

The Odd Fellows structure will be a three-story affair and involves approximately $60,000. The postoffice will occupy a portion of the building.

### ASKS CHANGE OF VENUE

FRESNO, Sept. 19.—In an affidavit filed in the Superior Court today, removal of the suit of Harry Balfe, Fresno county rancher and capitalist, against F. W. Smyly and Jack Holt, motion-picture star, asking return of $3000 advanced for a business venture, to Los Angeles county is asked. The motion will be before the court here Friday. The move for a change of venue is on the ground that the two defendants are residents of Los Angeles county.

Balfe's suit claims that he advanced the amount to Smyly and Holt for investment in a cattle venture here.

## ALHAMBRA BOY TO WEST POINT

Milton S. Nehls

ALHAMBRA, Sept. 19.—The appointment of an Alhambra boy to the United States Military Academy at West Point was announced today. The coveted honor was won by Milton S. Nehls, son of Mr. and Mrs. R. H. Nehls of 321 North Palm avenue, the appointment being made by W. E. Evans, Congressman representing the Ninth District.

Young Nehls is a graduate of Alhambra High School in the class of June, 1926. He was prominent in school activities here and played on the varsity football team in 1925. He was also on the gym club and swimming teams, and was active in school dramatics. Last year he attended Oregon Agricultural College at Corvalis. During the next year he will remain at home preparing himself for his entrance into West Point in July, 1928.

Nehls was born in Chicago, where he received his grammar-school education. He also attended junior high school in Santa Barbara and in Los Angeles before the family moved to Alhambra. He is six feet tall and weighs 185 pounds.

This is the second time an Alhambra High School graduate has won a West Point appointment. The first was awarded to Chalmers Wallace about six years ago.

## Ballot Battle Engages Voters of Beach City

REDONDO BEACH, Sept. 19.—An election which has thrown the South Bay district into more excitement than any event in years has been set for tomorrow. The issue involved is the annexation of the Redondo Villa tract, one of the oldest suburban settlements in the county, to Redondo Beach.

The tract surrounds Hermosa on the east and the project while supported by the city officials of Redondo Beach in open campaign has been disregarded by the City Council of Hermosa as a means of avoiding open dissension between the neighboring cities.

The Hermosa City Council went on record at its last meeting as being neutral to the enterprise, although many residents of Hermosa feel that the annexation if it carries, will be detrimental to Hermosa, cutting into its proposed boulevards.

Meetings have been held in the district every night for the past ten days and a great deal of oratory has been expended on both sides. The issue came up late in July following the resolution of intentions of the County Supervisors to pave a large portion of the district under the Matson Act.

Annexation to a city of the sixth class will nullify these proceedings, and the annexation is being supported by those opposed to the improvement. Much of the land is industrial as the tract is traversed by the Santa Fe Railway and the Redondo-to-Riverside Boulevard and has an assessed valuation of $1,000,000.

## DISCOVER BODY IN BEACH SUICIDE

HUNTINGTON BEACH, Sept. 19.—The body of William R. Wharton, 45 years of age, was found in his room at 208 Twelfth street, here, early this morning, after a search by local police and detectives since he disappeared Thursday. Beside the body was a bottle which had seemingly contained poison and several suicide notes, one addressed to Miss Violet Voight of Los Angeles. As the Coroner was convinced that Wharton had taken his own life, he announced there will be no inquest. Authorities are awaiting word from Miss Marcella Wharton of St. Louis, Mo., daughter of the dead man, as to funeral arrangements. The body is at the undertaking establishment of C. H. Dixson.

Wharton was a widower, owner of a large public garage here, and is a brother of John Wharton. He left a will naming Dept. Dist.-Atty. L. W. Blodgett as executor.

## ENGLISH SPORTSMEN PLAY AT PASADENA

PASADENA, Sept. 19.—The British lawn bowlers' team which is now touring the United States and Canada arrived in Pasadena today for a match with the Pasadena team, which was held this afternoon at Central Park.

The visitors were taken on a tour of the city and given a luncheon by Chamber of Commerce representatives. The visitors are A. A. Edney of Southampton, F. Everard of Kettering, George Wright, former president of the British Lawn Bowlers' Association, and W. F. Wade of Hinckley, British champion in 1923. Charles J. Fox is president of the Pasadena association.

## REDLANDS COLLEGE OPENS

### New Year Starts With Augmented Faculty and Many Improvements to Campus and Buildings

REDLANDS, Sept. 19.—The University of Redlands begins its academic year today when the doors are opened to the freshmen who will have three days in which to become accustomed to the campus before upper classmen arrive. The program for Freshmen Week includes a convocation at the library today with welcomes by Mayor Allen Wheaton and President V. L. Duke, library demonstrations by Prof. L. E. Nelson and Prof. W. H. Roberts; tour of the campus and lawn supper. On Tuesday Dr. W. H. Geistwett, Dr. W. E. Raffety and Prof. E. B. Van Osdel will speak at a luncheon; in the afternoon Prof. H. C. Tilton, Miss Lois Rankin and Dean Mary Newton Keith will talk; then come athletic events followed in the evening by a dinner, with Jesse Curtis, president of the student body, in charge and talks by upper classmen in office.

Wednesday is to be registration day for the freshman and Thursday for upper classmen.

Many fine improvements have been made during the summer months. The wonderful chapel with its clock tower is now being completed and the organ will soon be here to be installed. A new organ has been installed in the Fine Arts Building for recitals. A new hospital has been built and a new gymnasium is to be built this winter. The sidewalks from the Administration Building to the chapel have been completed and the driveway around the quadrangle has been paved.

The faculty of the university will be the same as last year, with a few exceptions. Prof. Tilton of the department of economics has returned and will again take up his work. Dr. Osborn, who was acting professor during Dr. Tilton's absence, has been retained, and will give additional courses in the department of sociology. Prof. C. H. Marsh of the department of music has resigned and Prof. Butterfield, who was substituting in the absence of Prof. Marsh last year, has been retained for the next academic year. J. B. Hathorn of the department of education has been released to accept a position in Sam Houston State Teachers' College, where he has been teaching this summer, and Dr. Lewis J. Neidert of the University of Washington at Seattle, has been appointed associate professor of education and will take the courses previously taught by Mr. Hathorn.

As Dr. Billings is to be absent on leave the first semester and Miss Moore is to be absent on leave the second semester, Dr. W. T. Shaw of Pullman, Wash., has been secured to take the courses in the department of biology during the next academic year.

Dr. W. Edward Raffety and Mr. Lynn W. Jones are new additions to the faculty, the first having been appointed as professor of religious education and the second as instructor in the department of physics and engineering.

## LEGION PROTESTS PAYMENT

### Bakersfield Post Against County Aid for Veterans of Foreign Wars

BAKERSFIELD, Sept. 19 — The American Legion here has made formal protest to the Board of Supervisors against any sum being issued to support the organization of Veterans of Foreign Wars. The Supervisors have provided $10,000 as an appropriation for the Legion, and have provided a similar sum for several years past.

This year the Veterans of Foreign Wars, who served with American forces on foreign shores, requested that the Supervisors make an appropriation for them. This the Supervisors agreed to do, but the American Legion has entered a protest against the allotment. The Legion protests the allotment on the contention that membership in the other veterans' organization is not restricted to any particular war or wars. The Legion takes the stand, in so far as its written communication is concerned, that the board has no legal right to make an appropriation for the Veterans of Foreign Wars.

The State law giving the Supervisors the right to grant sums for veterans states specifically that the county has the right to maintain homes for veterans, soldiers, sailors and marines who have served the United States honorably in any of its wars.

Veterans of the Foreign Wars say that they fall within this category just as well as members of the American Legion.

## STOP PAY OF STOOL PIGEONS

### "Undercover" Men Cease to be Members of Sheriff's Force at San Diego

SAN DIEGO, Sept. 19.—There will be no more so-called "stool-pigeon" detective work for the Sheriff's office in enforcement of liquor laws, it was intimated today, with disclosure that the two "undercover" operatives employed in July ceased buying of booze at the end of July and since September have been disallowed any expense money and held to per diem pay of $5 each to remain and testify against defendants in the cases they developed for trial.

Sheriff Byers was out of the city attending a sheriffs' convention at Eureka and Undersheriff Ed Cooper said he could not speak for the Sheriff as to cessation of stool-pigeon employment, but stated that he does not know of any more work contemplated for the two who have been on duty.

Disclosure that these two, M. M. Dillon and J. M. Rodney, have had no county money for purchase of booze since the last of July was made by Capt. King J. Powell, chief of the Sheriff's prohibition squad, when asked for a statement of the cost of the "undercover" work, which has caused numerous protests to county officers. Powell readily exhibited the expense sheets that are prepared for submission to the Board of Supervisors for approval of claims.

These records show that the expenses of the two operatives totaled $583.38 up to the 1st inst., when expenses were stopped and the salary of the two men up to today totaled $705, making the cost of the work of these so far $1288.38. Dillon came to work on July 7 and Rodney on July 16.

## ALL SET AT FAIR GROUND

### Annual Los Angeles County Show Awaits Great Throngs Who Will Visit Exposition

POMONA, Sept. 19.—With all city schools closed for the day in order to allow students to enjoy the opening day of the Los Angeles County Fair, which opens at 10:30 o'clock Tuesday morning, the opening day promises to attract a huge crowd and will give thousands a chance to see "Lindy," as Col. Lindbergh, America's traveling ambassador, is known, who will circle the fair grounds at approximately 11 o'clock in his famed plane the Spirit of St. Louis in which he made a successful flight from New York to Paris recently.

The fair grounds today presented a scene of intense activity, as every conceivable form of transportation, railroads, trucks, touring cars with trailers, and horsedrawn wagons, was being used in transporting live stock, poultry, fruit, merchandise and the other hundreds of things that are necessary to a successful fair.

Following a preview today by eastern experts, the local show was pronounced the biggest fair in the State of California and rivalling mid-western fairs in its proportions. According to Clyde Houston, local manager of the Southern California Edison Company, ten of the largest size transformers are necessary to adequately supply the electric current for the fair grounds, the total consumption being greater than that of the entire city of Pomona, this item alone giving the uninitiated some idea of its proportions. Despite the enormity of the project, all efforts have been systematized under the guidance of Manager C. B. Afflerbaugh, and all work has been carried out in an orderly manner with little wasted efforts.

President Charles P. Curran announced today that the fair would be complete and ready when the opening gun is sounded Tuesday morning, that every comfort has been provided for visitors, plenty of parking space has been provided for placing the hundreds of automobiles with efficient employees in charge to facilitate this work, while emergency hospital and police facilities will be available at all times.

Extra fire fighting equipment was taken to the fair grounds today by Fire Chief John Shewman as precaution against any hazard of this description, while additional firemen will be on inspection duty at all times to see that concessionaires take due precaution that will preclude the chance of fire at any time during the five-day run.

## PETITIONS CIRCULATED FOR RECALL

### Fight Against Sheriff of Orange County Near Show Down

SANTA ANA, Sept. 19.—That petitions asking for the recall of Sheriff Sam Jernigan have received almost enough signatures to make them legally sufficient for filing, and that they may be filed late this week or next week was the statement made today by Charles L. Havens, West Orange rancher, who is a leader in the recall effort.

Havens asserted that reports made by recall workers at a meeting held in his home showed that the recall proposal was receiving encouragement. He said that E. E. Long, Anaheim newspaper publisher, was authority for the statement that almost enough signatures have been obtained. Slightly more than 4000 qualified signatures are necessary before the recall petitions can be filed with the County Supervisors asking for an election on the recall proposition, Havens said.

Havens declared that C. E. Jackson, former Sheriff, proposed by Long as a candidate at a recall election against Sheriff Jernigan, was not being considered by the main group of recall proponents. He personally favors an American Legion man, and has suggested the name of Franklin Grouard of Santa Ana, he said. Grouard has not consented to be a candidate, however, he stated.

Havens denied that the recall movement was sponsored by the Ku Klux Klan. He is not a Klansman himself, he said, and he asserted that "this matter has gone out of the hands of the Klansmen."

At least three recall petitions are in Santa Ana, Havens made known. Two of them, he said, have been left at the real estate offices of Cleve Sedoris and W. A. Fuller for those who wish to sign them.

## Metal Polish Found in Soil Near Ontario

ONTARIO, Sept. 19.—Belief that the soil on her ranch near Chino bore the much-sought-after qualities of beauty clay led to the discovery by Mrs. M. E. Abercrombie of Ontario that the soil is more valuable as a silver, brass and copper polishing agent.

Recently a friend of Mrs. Abercrombie's remarked that the soil bore beauty clay indications. Mrs. Abercrombie's sister placed a quantity of the soil in a bowl to prepare the clay for beauty experiments. A tarnished silver spoon was used in the mixing preparations. The spoon came out of the mixture sparkling like new. It then was tried on copper, brass and other silver articles and yielded the same startling results. Chemical analysis showed the soil to contain sodium carbonate and sulphur.

The ranch property also has produced a mineral spring which has attracted attention of physicians. Analysis has shown the water to contain properties for remedying stomach trouble and obesity. In all probability the silver polish and mineral waters will soon find their way to market.

## ELKS HOLD SPIRITED RITUALISTIC CONTEST

HANFORD, Sept. 19.—In a most interesting and closely-contested elimination ritualistic contest held here last night by the teams of the B.P.O. Elks of the Central San Joaquin Valley lodges the final results were: Tulare, 99,044; Fresno, 97,693; Visalia, 97,691; Porterville, 97,408, and Bakersfield, 95,629. Tulare team, the winner, is to represent the district in the finals at the State convention at Del Monte October 6.

The elimination contest was under the direction of Harry C. Kimball, district committeeman. Acting as judges were Past Exalted Rulers C. Elmer Anderson, Leonard Ricardi and C. A. Kaighan, all of Pasadena. Clerks: Past Exalted Rulers Frank Buckner and Fred Bonetti of Hanford.

Harry C. Kimball, appointed District Deputy Grand Exalted Ruler by John F. Malley of Boston, Grand Exalted Ruler, will leave Tuesday to attend the national convention of district deputies at the Congress Hotel, Chicago, the 24th inst.

## BODY OF RACE DRIVER SHIPPED TO REDDING

BAKERSFIELD, Sept. 19.—The body of Sheldon Smith, 26-year-old Redding race-car driver, who was killed here Saturday at the Kern County Fair automobile races, was forwarded at noon today to Redding, where funeral and burial services will be held. At 10:30 this morning a jury convened by Coroner J. C. House returned a verdict attributing death to a crushed skull.

Smith was instantly killed late Saturday afternoon when his racing car skidded on the west turn of the track, crashed into a guard rail and plunged sixty feet from the speedway. The tragedy occurred in the final race of the day as Smith came into the home stretch on his twenty-ninth lap of a fifty-mile race. Smith was in fourth place, making a strong bid for a higher position.

## GUN FIGHT HAS SERIOUS RESULTS

CUCAMONGA, Sept. 19. — A knife, pistol and fists featured a battle here early Sunday morning which landed Julio Ramires in San Antonio Community Hospital, and Carmen Belgardo in the Upland Jail. Physicians today were probing one of Ramires's thighs to find a lead bullet, from Belgardo's gun. Belgardo is charged by Ramires's brother with having fired the pistol that wounded his brother.

The two men, Julio Ramires and Belgardo, engaged in a fistic battle at 3 o'clock in the morning. In the course of the battle Belgardo is charged with having drawn a weapon and fired a bullet into Ramires's thigh. Julio Ramires then tried to conquer Belgardo and told police he slashed the man's back with his knife, but could not stop him. Deputy Sheriff J. A. Larson of Cucamonga, accompanied by Julio Ramires, located Belgardo yesterday and placed him under arrest.

## POOR AIM SAVES WOULD-BE SUICIDE

MONROVIA, Sept. 19. — Believed to have attempted suicide in a period of despondency yesterday, Mrs. C. L. Taylor, 616 South California avenue, succeeded only in perforating the ceiling of her bedroom and creating considerable alarm among the neighbors.

Seated in bed, she evidently tried to shoot herself through the head with a revolver. She fired five times without effect, all of the bullets lodging in the ceiling. Her husband rushed upstairs upon hearing the shots and disarmed her.

Police Chief Scott and Officer M. E. Morris were called to the scene but found the woman in such a hysterical condition that no explanation of the affair was obtained.

## PUBLIC CLOSING OF BANK AT DINUBA

DINUBA, Sept. 19.—An informal hearing will be conducted Wednesday, the 21st inst., at the office of Attorney W. J. Minville in Dinuba by the special counsel of the United States national bank depositors' committee for the purpose of gaining additional information relative to the closing of the bank.

Meetings and conferences held relative to closing of the bank prior to its closing and after it was closed will also be discussed, as well as other matters which might throw light on the situation.

This session will continue throughout the day and is held for the purpose of giving the counsel the best possible understanding of the case prior to starting preparation of a report of investigation he will prepare for the committee for submission to proper authorities.

## VENTURA HOTEL CLOSES

### Order of Court Padlocking Hostelry Becomes Effective This Morning

VENTURA, Sept. 19.—Guests and management alike of the Ventura Hotel were preparing this morning to have the building vacated by the hour of closing tomorrow morning. The 100 rooms of the hotel were all full over the week end and 200 guests were accommodated in the hostelry. Dozens of patrons were turned away this morning and left for Santa Barbara, according to the hotel management.

James C. Hollingsworth, District Attorney, stated this morning that nothing would be done for the hotel now and that it would be closed tomorrow morning as announced. The period of closing has been fixed by the court at four months, which will bring the date of opening to January 20, 1928. The manager of the hotel said this morning that he had no definite plans, but declared that he would not wish to see the hotel opened now before January 20.

"It has been advertised over the country that that is to be the opening date," he said. "To reopen sooner would be to operate at a loss. We have already been taking losses because of the uncertainty that has clouded the date of closing the hotel, and the only thing I can see to do is to drop the case and remain closed until January 20. At that, it will take six months for the hotel to get on a good running basis again."

## YOUTHFUL STUDENTS WANT LIFE

### Refuse to Receive Abstract Ideas and Demand Actual Facts

PASADENA, Sept. 19.—"Young people are fed up with abstract ideas, and one of the chief defects of modern education is that it fails to give them realistic contacts with life," declared Mrs. Regina Westcott, noted sociologist and psychologist, in addressing the Pasadena Council of Social Agencies here today.

One of the main functions of education ought to be to teach boys and girls to find out their own abilities and powers, and how to use them, Dr. Westcott declared, adding that very little effort along this line is being made.

The speaker stressed the idea that young people are given knowledge in the form of abstract facts, but that they are not taught how to use it to good advantage, and made a plea for a more personal attitude toward the problems of youth on the part of teachers.

The much-discussed younger generation is not "hard-boiled," but is merely trying to think for itself, she said.

Mrs. Myron Hunt, president of the council, presided at today's meeting at the Pasadena Athletic Club. Representatives of a large number of welfare agencies in this vicinity attended.

## Girl Dies from Effects of Gas of Auto Exhaust

SANTA ANA, Sept. 19. — Victor Walker, 22 years of age, who yesterday and last night was unconscious from the effects of monoxide gas which killed his sweetheart, Alice Richards, 20, probably will recover, it was said tonight by Dr. R. A. Cushman, who was called to attend Walker soon after he was taken from the garage in which Miss Richards died.

Walker was conscious for moments today, but so far has not been able to tell in what manner his fiancee died, or the circumstances leading up to her death. A further investigation of the circumstances today led officers to reiterate their belief that the death of Miss Richards and the illness of Walker was not part of a suicide pact.

The two remained in the Walker car after returning late Saturday night or Sunday morning from Pasadena, it was said, to discuss their marriage plans. The engine of the car was left running and soon the small building was filled with the gas from the exhaust pipe. The ignition switch was turned on when neighbors found the two in the car, Miss Richards dead and Walker unconscious. The fact that the gearshift was in reverse led some persons to believe that Walker had made an effort to back the car from the garage, but failed.

## VANDALS WRECK COUNTRY SCHOOL

BAKERSFIELD, Sept. 19. — Forty-one panes of glass were shot from the Cuddy Valley schoolhouse, fourteen miles southwest of Lebec, recently, it was reported today by Fred Neergard, head of the local bureau of criminal identification. The officer has returned from an investigation of the scene of vandalism, where attempts were made to learn the identity of the sharpshooters.

According to Neergaard, approximately 200 shots were fired at the school, presumably by two boys. The school is located on a hill in Cuddy Valley and has three wooden walls, with the fourth wall made entirely of small glass-window panes.

## VINEYARDIST DIES AT FOOTHILL HOME

ONTARIO, Sept. 19.—Albert Campanella, one of Southern California's foremost vineyardists, died at his home on Foothill Boulevard, Cucamonga, this morning, following several weeks' illness. Mr. Campanella was widely known throughout Italian colonies, and among vineyardists of the country. He had lived in Cucamonga district for the past ten years, where he developed a large and profitable grape vineyard. He is survived by his widow, three daughters, one sister and three brothers. Funeral services will be held here Thursday morning and burial will be in Calvary Cemetery, Los Angeles.

### PLAN CELEBRATION

HUNTINGTON PARK, Sept. 19.—Armistice Day is to be celebrated in a big way in this city on November 11, The American Legion post of Huntington Park, with the assistance of the United Spanish War Veterans' camp, is to make this the biggest day since the armistice was signed.

It is being planned by the committees to have an all-day celebration ending at night with a big dance. Henry Will has been appointed chairman of the general committee and Edward Corey will be at the head of the ... de committee.

### ENROLLMENT INCREASE

REDLANDS, Sept. 19.—A 10 per cent increase in the enrollment of the city schools on the first day over the same period last year indicates a growth in the city. H. G. Clement, superintendent of schools, announced a total enrollment today in all schools here of 3100. Last year the total the opening day was but 2800, which makes more than a 10 per cent increase.

## New Telephone Exchange "Cut in" at Fontana

FONTANA, Sept. 19.—With the opening of the new telephone exchange here tomorrow, telephone calls may now be placed directly instead of through the Rialto exchange, according to announcement by G. G. Draper, district manager for the Pacific Telephone and Telegraph Company.

The new system is of the latest type of automatic operation and represents an investment of $50,000, Mr. Draper said. A crew of men has been working here all summer installing equipment.

As the new telephones operate slightly different than the usual phone, several expert telephone girls have been visiting residents giving instruction in the use of the new system, to avoid confusion when the exchange is "cut in."

## ROAD VIA SPRINGS TO SEA IS SOON TO OPEN

GIRARD, Sept. 19.—It is announced here that within the next month or six weeks, the picturesque road leading from Seminole Hot Springs over the Malibu range to the ocean, will be opened to auto traffic. The route is one of rare beauty affording views of both the Malibu and Tuross lakes. The road for some time has been built as far as Malibu Lake and the hot springs, over a scenic route that affords motorists a glimpse of wild deer ever now and then leaping across the highway into the brush. Thousands of flocks of blue mountain quail also are in this mountain area. When the entire road is opened one may be able to leave Ventura Boulevard west of Calabasas and reach the ocean via Malibu Lake and the hot springs.

## TO SUPERVISE PUBLIC DANCES

ANAHEIM, Sept. 19.—Vigorous police supervision over public dance halls in Anaheim is promised when Ordinance No. 510, given its first reading at the City Council's last meeting, is adopted, according to details of the ordinance revealed today.

Under the provisions of the new ordinance, all persons under 16 years of age are to be barred from public dance halls and Chief of Police J. S. Martin is given authority to appoint matrons to serve at all public dances, the pay of the matrons to come from the dance-hall proprietors.

## VAN NUYS WOMEN TO HAVE FLOWER SHOW

VAN NUYS, Sept. 19.—The complete prize list of the dahlia and flower show to be given by the Van Nuys Woman's Club at the clubhouse Thursday and Friday has been announced by Mrs. C. E. Angier, curator of the garden section of the club. Preparations have been made for a record attendance, the last flower show here enjoying overflow meetings. Most of the exhibitors will be amateurs who have grown the flowers and who will personally display them.

### ANNUAL CONVENTION

SAN BERNARDINO, Sept. 19.—Five hundred delegates of the California State Federation of Labor answered the call of the gavel in the municipal auditorium this morning when the twenty-eighth annual convention of the federation convened for the 1927 meeting in San Bernardino.

While many of those who will be present for the convention have not yet arrived, the crowd assembled this morning indicated to officials that this year's conclave will be one of the largest in the history of the organization.

## Future Events in Southern California

Sept. 20-24 — Los Angeles County Fair at Pomona.

Sept. 20-24 — Tulare County Fair at Tulare.

Sept. 23—Persimmon Growers' meet at La Habra.

Sept. 27-Oct. 2 — Southern California Fair at Riverside.

Sept. 29-Oct. 1.—Community Fair at Lemoore.

Sept. 30-Oct. 1-2 — Floral Show at Montebello.

Oct. 5-8 — Industrial Show, Hanford.

Oct. 14.—California Real Estate Association at Santa Monica.